

Notes:
 1. Data from the most recent 2010 sampling event used except where noted.
 2. For co-located wells completed at multiple depths, the highest value for the period was mapped.

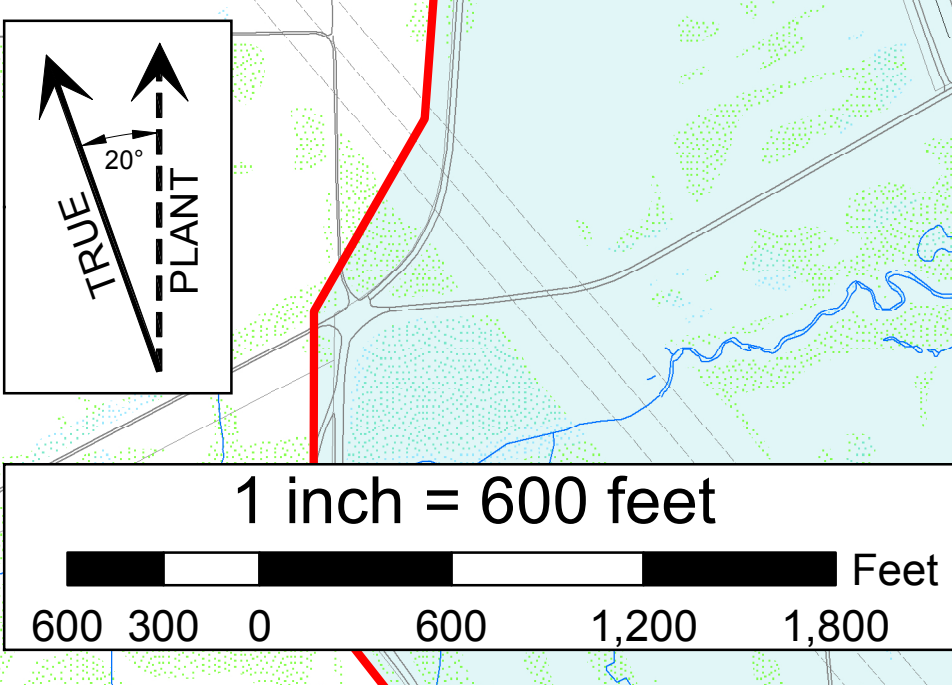

LEGEND

- | | | |
|--|--|---|
| <p>2010 Plume Concentration Fields</p> <ul style="list-style-type: none"> - Tc-99 ≥ 900 pCi/L - Tc-99 ≥ 3750 pCi/L | <ul style="list-style-type: none"> - Water Policy Area - Source Areas - Parcel Lines MW103
8/17/2010 (ND) - Monitoring Well Identification, Date of Sample, and Sample Value 180 - RGA Well (180) 4 - Extraction Well (4) X - Inactive Extraction Well (4) | <ul style="list-style-type: none"> - DOE Property Boundary - Roadways - Streams - Railroad - TVA Powerlines |
|--|--|---|

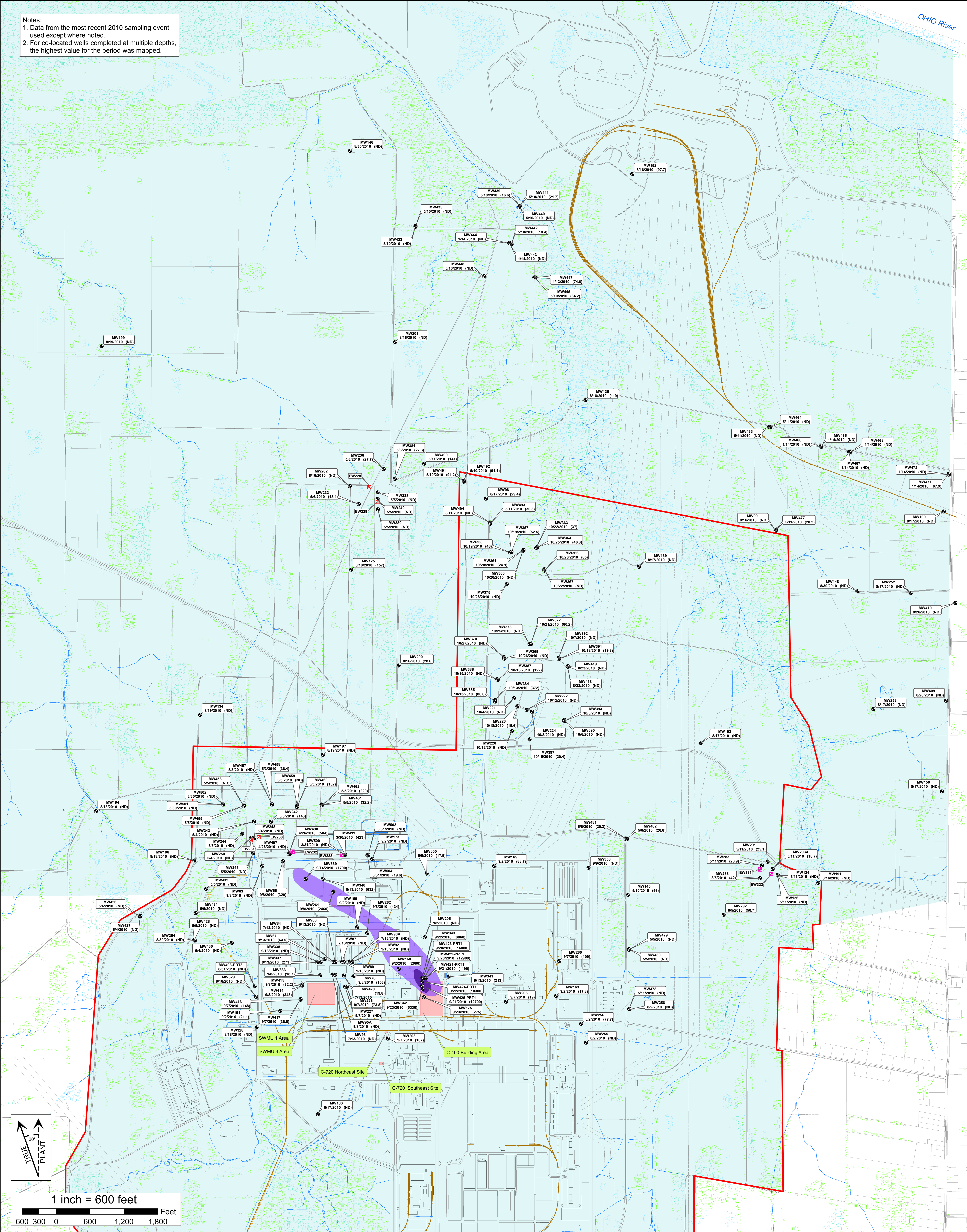

U.S. DEPARTMENT OF ENERGY
 PORTSMOUTH / PADUCAH PROJECT OFFICE
 PADUCAH GASEOUS DIFFUSION PLANT

Figure C.3. 2010 Tc-99 Plume—Regional Gravel Aquifer