

**Remedial Investigation Report
for Waste Area Grouping 28
at the
Paducah Gaseous Diffusion Plant,
Paducah, Kentucky**

**Volume 3 of 4
Appendices F–H**



August 2000

CLEARED FOR PUBLIC RELEASE

I-04410-0012



Appendix F
Historical Analytical
Reports

SWMU 99A

SWMU 99A

Analyte	Analysis	Lab Qualifier and Result	Units	Validation Qualifier	Analyte	Analysis	Lab Qualifier and Result	Units	Validation Qualifier
Sample ID: CH213312-00000					Sample ID: CH213312-00000				
Station: H217		Media: SOLID		Depth: 5	Station: H217		Media: SOLID		Depth: 5
1,1,1-Trichloroethane		U 6	ug/kg		4-Nitrophenol		U 1800	ug/kg	
1,1,2,2-Tetrachloroethane		U 6	ug/kg		Acenaphthene		U 360	ug/kg	
1,1,2-Trichloroethane		U 6	ug/kg		Acenaphthylene		U 360	ug/kg	
1,1-Dichloroethane		U 6	ug/kg		Acetone		UB 53	ug/kg	
1,1-Dichloroethene		U 6	ug/kg		Aldrin		U 17	ug/kg	
1,2,4-Trichlorobenzene		U 360	ug/kg		alpha-BHC		U 17	ug/kg	
1,2-Dichlorobenzene		U 360	ug/kg		alpha-Chlordane		U 170	ug/kg	
1,2-Dichloroethane		U 6	ug/kg		Aluminum		* 6020	mg/kg	
1,2-Dichloroethene		U 6	ug/kg		Anthracene		U 360	ug/kg	
1,2-Dichloropropane		U 6	ug/kg		Antimony		UN 1.7	mg/kg	
1,3-Dichlorobenzene		U 360	ug/kg		Arsenic		3	mg/kg	
1,4-Dichlorobenzene		U 360	ug/kg		Barium		B 20.3	mg/kg	
2,4,5-Trichlorophenol		U 1800	ug/kg		Benzene		U 6	ug/kg	
2,4,6-Trichlorophenol		U 360	ug/kg		Benzo(a)anthracene		U 360	ug/kg	
2,4-Dichlorophenol		U 360	ug/kg		Benzo(a)pyrene		U 360	ug/kg	
2,4-Dimethylphenol		U 360	ug/kg		Benzo(b)fluoranthene		U 360	ug/kg	
2,4-Dinitrophenol		U 1800	ug/kg		Benzo(g,h,i)perylene		U 360	ug/kg	
2,4-Dinitrotoluene		U 360	ug/kg		Benzo(k)fluoranthene		U 360	ug/kg	
2,6-Dinitrotoluene		U 360	ug/kg		Benzoic Acid		U 1800	ug/kg	
2-Butanone		J 6	ug/kg		Benzyl Alcohol		U 360	ug/kg	
2-Chloronaphthalene		U 360	ug/kg		Benzyl Butyl Phthalate		U 360	ug/kg	
2-Chlorophenol		U 360	ug/kg		Beryllium		B 0.22	mg/kg	
2-Hexanone		U 11	ug/kg		beta-BHC		U 17	ug/kg	
2-Methylnaphthalene		U 360	ug/kg		bis(2-Chloroethoxy)methane		U 360	ug/kg	
2-Methylphenol		U 360	ug/kg		bis(2-Chloroethyl)ether		U 360	ug/kg	
2-Nitroaniline		U 1800	ug/kg		bis(2-Chloroisopropyl)ether		U 360	ug/kg	
2-Nitrophenol		U 360	ug/kg		bis(2-Ethylhexyl)phthalate		UJB 360	ug/kg	
3,3'-Dichlorobenzidine		U 720	ug/kg		Bromodichloromethane		U 6	ug/kg	
3-Nitroaniline		U 1800	ug/kg		Bromoform		U 6	ug/kg	
4,4'-DDD		U 35	ug/kg		Bromomethane		U 11	ug/kg	
4,4'-DDE		U 35	ug/kg		Cadmium		U 0.75	mg/kg	
4,4'-DDT		U 35	ug/kg		Calcium		3050	mg/kg	
4,6-Dinitro-2-methylphenol		U 1800	ug/kg		Carbon Disulfide		U 6	ug/kg	
4-Bromophenyl-phenylether		U 360	ug/kg		Carbon Tetrachloride		U 6	ug/kg	
4-Chloro-3-methylphenol		U 360	ug/kg		Chlorobenzene		U 6	ug/kg	
4-Chloroaniline		U 360	ug/kg		Chloroethane		U 11	ug/kg	
4-Chlorophenyl-phenylether		U 360	ug/kg		Chloroform		U 6	ug/kg	
4-Methyl-2-pentanone		U 11	ug/kg		Chloromethane		U 11	ug/kg	
4-Methylphenol		U 360	ug/kg		Chromium		* 10.8	mg/kg	
4-Nitroaniline		U 1800	ug/kg		Chrysene		U 360	ug/kg	

SWMU 99A

SWMU 99A

Analyte	Analysis	Lab Qualifier and Result	Units	Validation Qualifier
Sample ID: CH213312-00000				
Station: H217		Media: SOLID	Depth: 5	
cis-1,3-Dichloropropene		U 6	ug/kg	
Cobalt		B 4.7	mg/kg	
Copper		B 3.8	mg/kg	
Cyanide		U 0.44	mg/kg	
delta-BHC		U 17	ug/kg	
Di-n-butylphthalate		U 360	ug/kg	
Di-n-octylphthalate		U 360	ug/kg	
Dibenzo(a,h)anthracene		U 360	ug/kg	
Dibenzofuran		U 360	ug/kg	
Dibromochloromethane		U 6	ug/kg	
Dieldrin		U 35	ug/kg	
Diethylphthalate		U 360	ug/kg	
Dimethylphthalate		U 360	ug/kg	
Endosulfan I		U 17	ug/kg	
Endosulfan II		U 35	ug/kg	
Endosulfan Sulfate		U 35	ug/kg	
Endrin		U 35	ug/kg	
Endrin Ketone		U 35	ug/kg	
Ethylbenzene		U 6	ug/kg	
Fluoranthene		U 360	ug/kg	
Fluorene		U 360	ug/kg	
gamma-BHC(Lindane)		U 17	ug/kg	
gamma-Chlordane		U 170	ug/kg	
Heptachlor		U 17	ug/kg	
Heptachlor Epoxide		U 17	ug/kg	
Hexachlorobenzene		U 360	ug/kg	
Hexachlorobutadiene		U 360	ug/kg	
Hexachlorocyclopentadiene		U 360	ug/kg	
Hexachloroethane		U 360	ug/kg	
Indeno(1,2,3-cd)pyrene		U 360	ug/kg	
Iron		9840	mg/kg	
Isophorone		U 360	ug/kg	
Lead		NS 7.5	mg/kg	
Magnesium		B 397	mg/kg	
Manganese		N* 127	mg/kg	
Mercury		UN 0.08	mg/kg	
Methoxychlor		U 170	ug/kg	
Methylene Chloride		U 8	ug/kg	
N-Nitroso-di-n-propylamine		U 360	ug/kg	
N-Nitrosodiphenylamine		U 360	ug/kg	

Page 2 of 141

Analyte	Analysis	Lab Qualifier and Result	Units	Validation Qualifier
Sample ID: CH213312-00000				
Station: H217		Media: SOLID	Depth: 5	
Naphthalene		U 360	ug/kg	
Neptunium-237		4.9	pci/kg	
Nickel		B 2.5	mg/kg	
Nitrobenzene		U 380	ug/kg	
PCB-1016		U 170	ug/kg	
PCB-1221		U 170	ug/kg	
PCB-1232		U 170	ug/kg	
PCB-1242		U 170	ug/kg	
PCB-1248		U 170	ug/kg	
PCB-1254		U 350	ug/kg	
PCB-1280		U 350	ug/kg	
Pentachlorophenol		U 1800	ug/kg	
Phenanthrene		U 360	ug/kg	
Phenol		U 360	ug/kg	
Plutonium-239		6	pci/kg	
Potassium		B 228	mg/kg	
Pyrene		U 360	ug/kg	
Selenium		UNW 0.29	mg/kg	
Silver		U 0.64	mg/kg	
Sodium		B 66.3	mg/kg	
Styrene		U 6	ug/kg	
Technetium-99		74	pci/kg	
Tetrachloroethene		U 6	ug/kg	
Thallium		UW 0.53	mg/kg	
Thorium-230		670	pci/kg	
Toluene		U 6	ug/kg	
Toxaphene		U 350	ug/kg	
trans-1,3-Dichloropropene		U 6	ug/kg	
Trichloroethene		U 6	ug/kg	
Uranium-234		540	pci/kg	
Uranium-235		41	pci/kg	
Uranium-238		2400	pci/kg	
Vanadium		12.7	mg/kg	
Vinyl Acetate		U 11	ug/kg	
Vinyl Chloride		U 11	ug/kg	
Xylene		J 4	ug/kg	
Zinc		12.5	mg/kg	

SWMU 99A

SWMU 99A

Analyte	Analysis	Lab Qualifier and Result	Units	Validation Qualifier	Analyte	Analysis	Lab Qualifier and Result	Units	Validation Qualifier
Sample ID: CH213313-00000					Sample ID: CH213313-00000				
Station: H217		Media: SOLID		Depth: 10	Station: H217		Media: SOLID		Depth: 10
1,1,1-Trichloroethane		U 6	ug/kg		Acetone		B 19	ug/kg	
1,1,2,2-Tetrachloroethane		U 6	ug/kg		Aluminum		9510	mg/kg	
1,1,2-Trichloroethane		U 6	ug/kg		Anthracene		U 410	ug/kg	
1,1-Dichloroethane		U 6	ug/kg		Arsenic		UN 1.8	mg/kg	
1,1-Dichloroethane		U 6	ug/kg		Barium		6.3	mg/kg	
1,2,4-Trichlorobenzene		U 410	ug/kg		Benzene		U 172	mg/kg	
1,2-Dichlorobenzene		U 410	ug/kg		Benzo(a)anthracene		U 6	ug/kg	
1,2-Dichloroethane		U 6	ug/kg		Benzo(a)pyrene		U 410	ug/kg	
1,2-Dichloroethane		U 6	ug/kg		Benzo(b)fluoranthene		U 410	ug/kg	
1,2-Dichloropropane		U 6	ug/kg		Benzo(g,h,i)perylene		U 410	ug/kg	
1,3-Dichlorobenzene		U 410	ug/kg		Benzo(k)fluoranthene		U 410	ug/kg	
1,4-Dichlorobenzene		U 410	ug/kg		Benzoic Acid		U 2100	ug/kg	
2,4,5-Trichlorophenol		U 2100	ug/kg		Benzyl Alcohol		U 410	ug/kg	
2,4,6-Trichlorophenol		U 410	ug/kg		Benzyl Butyl Phthalate		U 410	ug/kg	
2,4-Dichlorophenol		U 410	ug/kg		Beryllium		B 0.66	mg/kg	
2,4-Dimethylphenol		U 410	ug/kg		bis(2-Chloroethoxy)methane		U 410	ug/kg	
2,4-Dinitrophenol		U 2100	ug/kg		bis(2-Chloroethyl)ether		U 410	ug/kg	
2,4-Dinitrotoluene		U 410	ug/kg		bis(2-Chloroisopropyl)ether		U 410	ug/kg	
2,6-Dinitrotoluene		U 410	ug/kg		bis(2-Ethylhexyl)phthalate		JB 160	ug/kg	
2-Butanone		U 12	ug/kg		Bromodichloromethane		U 6	ug/kg	
2-Chloronaphthalene		U 410	ug/kg		Bromoform		U 6	ug/kg	
2-Chlorophenol		U 410	ug/kg		Bromomethane		U 12	ug/kg	
2-Hexanone		U 12	ug/kg		Cadmium		U 0.83	mg/kg	
2-Methylnaphthalene		U 410	ug/kg		Calcium		1540	mg/kg	
2-Methylphenol		U 410	ug/kg		Carbon Disulfide		U 6	ug/kg	
2-Nitroaniline		U 2100	ug/kg		Carbon Tetrachloride		U 6	ug/kg	
2-Nitrophenol		U 410	ug/kg		Chlorobenzene		U 6	ug/kg	
3,3'-Dichlorobenzidine		U 820	ug/kg		Chloroethane		U 12	ug/kg	
3-Nitroaniline		U 2100	ug/kg		Chloroform		U 6	ug/kg	
4,6-Dinitro-2-methylphenol		U 2100	ug/kg		Chloromethane		U 12	ug/kg	
4-Bromophenyl-phenylether		U 410	ug/kg		Chromium		12.2	mg/kg	
4-Chloro-3-methylphenol		U 410	ug/kg		Chrysene		U 410	ug/kg	
4-Chloroaniline		U 410	ug/kg		cis-1,3-Dichloropropene		U 6	ug/kg	
4-Chlorophenyl-phenylether		U 410	ug/kg		Cobalt		B 9.6	mg/kg	
4-Methyl-2-pentanone		U 12	ug/kg		Copper		15.4	mg/kg	
4-Methylphenol		U 410	ug/kg		Cyanide		U 0.54	mg/kg	
4-Nitroaniline		U 2100	ug/kg		Di-n-butylphthalate		U 410	ug/kg	
4-Nitrophenol		U 2100	ug/kg		Di-n-octylphthalate		U 410	ug/kg	
Acenaphthene		U 410	ug/kg		Dibenzo(a,h)anthracene		U 410	ug/kg	
Acenaphthylene		U 410	ug/kg						

SWMU 99A

SWMU 99A

Analyte	Analysis	Lab Qualifier and Result	Units	Validation Qualifier
Sample ID: CH213313-00000				
Station: H217	Media: SOLID		Depth: 10	
Dibenzofuran		U 410	ug/kg	
Dibromochloromethane		U 6	ug/kg	
Dielhyphthalate		U 410	ug/kg	
Dimethylphthalate		U 410	ug/kg	
Ethylbenzene		U 6	ug/kg	
Fluoranthene		U 410	ug/kg	
Fluorene		U 410	ug/kg	
Hexachlorobenzene		U 410	ug/kg	
Hexachlorobutadiene		U 410	ug/kg	
Hexachlorocyclopentadiene		U 410	ug/kg	
Hexachloroethane		U 410	ug/kg	
Indeno(1,2,3-cd)pyrene		U 410	ug/kg	
Iron		19300	mg/kg	
Isophorone		U 410	ug/kg	
Lead		N 14.9	mg/kg	
Magnesium		2280	mg/kg	
Manganese		N* 804	mg/kg	
Mercury		UN 0.1	mg/kg	
Methylene Chloride		J 2	ug/kg	
N-Nitroso-dl-n-propylamine		U 410	ug/kg	
N-Nitrosodlphenylamine		U 410	ug/kg	
Naphthalene		U 410	ug/kg	
Neptunium-237		2.2	pci/kg	
Nickel		24.7	mg/kg	
Nitrobenzene		U 410	ug/kg	
Pentachlorophenol		U 2100	ug/kg	
Phenanthrene		U 410	ug/kg	
Phenol		U 410	ug/kg	
Plutonium-239		-5	pci/kg	
Potassium		B 719	mg/kg	
Pyrene		U 410	ug/kg	
Selenium		UNW 0.31	mg/kg	
Silver		U 0.71	mg/kg	
Sodium		B 293	mg/kg	
Styrene		U 6	ug/kg	
Technetium-99		410	pci/kg	
Tetrachloroethene		U 6	ug/kg	
Thallium		UW 0.58	mg/kg	
Thorium-230		840	pci/kg	
Toluene		U 6	ug/kg	

Page 4 of 141

Analyte	Analysis	Lab Qualifier and Result	Units	Validation Qualifier
Sample ID: CH213313-00000				
Station: H217	Media: SOLID		Depth: 10	
trans-1,3-Dichloropropene		U 6	ug/kg	
Trichloroethene		U 6	ug/kg	
Uranium-234		180	pci/kg	
Uranium-235		7.2	pci/kg	
Uranium-238		230	pci/kg	
Vanadium		25.4	mg/kg	
Vinyl Acetate		U 12	ug/kg	
Vinyl Chloride		U 12	ug/kg	
Xylene		U 6	ug/kg	
Zinc		45.3	mg/kg	
Sample ID: CH213314-00000				
Station: H217	Media: SOLID		Depth: 15	
1,1,1-Trichloroethane		U 6	ug/kg	
1,1,2,2-Tetrachloroethane		U 6	ug/kg	
1,1,2-Trichloroethane		U 6	ug/kg	
1,1-Dichloroethane		U 6	ug/kg	
1,1-Dichloroethene		U 6	ug/kg	
1,2,4-Trichlorobenzene		U 400	ug/kg	
1,2-Dichlorobenzene		U 400	ug/kg	
1,2-Dichloroethane		U 6	ug/kg	
1,2-Dichloroethene		U 6	ug/kg	
1,2-Dichloropropane		U 6	ug/kg	
1,3-Dichlorobenzene		U 400	ug/kg	
1,4-Dichlorobenzene		U 400	ug/kg	
2,4,6-Trichlorophenol		U 2000	ug/kg	
2,4,6-Trichlorophenol		U 400	ug/kg	
2,4-Dichlorophenol		U 400	ug/kg	
2,4-Dimethylphenol		U 400	ug/kg	
2,4-Dinitrophenol		U 2000	ug/kg	
2,4-Dinitrotoluene		U 400	ug/kg	
2,6-Dinitrotoluene		U 400	ug/kg	
2-Butanone		U 12	ug/kg	
2-Chloronaphthalene		U 400	ug/kg	
2-Chlorophenol		U 400	ug/kg	
2-Hexanone		U 12	ug/kg	
2-Methylnaphthalene		U 400	ug/kg	
2-Methylphenol		U 400	ug/kg	
2-Nitroaniline		U 2000	ug/kg	

SWMU 99A

Analyte	Analysis	Lab Qualifier and Result	Units	Validation Qualifier
Sample ID: CH213314-00000				
Station: H217	Media: SOLID		Depth: 15	
2-Nitrophenol		U 400	ug/kg	
3,3'-Dichlorobenzidine		U 810	ug/kg	
3-Nitroaniline		U 2000	ug/kg	
4,6-Dinitro-2-methylphenol		U 2000	ug/kg	
4-Bromophenyl-phenylether		U 400	ug/kg	
4-Chloro-3-methylphenol		U 400	ug/kg	
4-Chloroaniline		U 400	ug/kg	
4-Chlorophenyl-phenylether		U 400	ug/kg	
4-Methyl-2-pentanone		U 12	ug/kg	
4-Methylphenol		U 400	ug/kg	
4-Nitroaniline		U 2000	ug/kg	
4-Nitrophenol		U 2000	ug/kg	
Acenaphthene		U 400	ug/kg	
Acenaphthylene		U 400	ug/kg	
Acetone		B 12	ug/kg	
Aluminum		* 10000	mg/kg	
Anthracene		U 400	ug/kg	
Antimony		UN 1.8	mg/kg	
Arsenic		4.8	mg/kg	
Barium		88.8	mg/kg	
Benzene		U 6	ug/kg	
Benzo(a)anthracene		U 400	ug/kg	
Benzo(e)pyrene		U 400	ug/kg	
Benzo(b)fluoranthene		U 400	ug/kg	
Benzo(g,h,i)perylene		U 400	ug/kg	
Benzo(k)fluoranthene		U 400	ug/kg	
Benzoic Acid		U 2000	ug/kg	
Benzyl Alcohol		U 400	ug/kg	
Benzyl Butyl Phthalate		U 400	ug/kg	
Beryllium		B 0.69	mg/kg	
bis(2-Chloroethoxy)methane		U 400	ug/kg	
bis(2-Chloroethyl)ether		U 400	ug/kg	
bis(2-Chloroisopropyl)ether		U 400	ug/kg	
bis(2-Ethylhexyl)phthalate		JB 150	ug/kg	
Bromodichloromethane		U 8	ug/kg	
Bromoform		U 8	ug/kg	
Bromomethane		U 12	ug/kg	
Cadmium		U 0.81	mg/kg	
Calcium		1460	mg/kg	
Carbon Disulfide		U 8	ug/kg	

Page 5 of 141

SWMU 99A

Analyte	Analysis	Lab Qualifier and Result	Units	Validation Qualifier
Sample ID: CH213314-00000				
Station: H217	Media: SOLID		Depth: 15	
Carbon Tetrachloride		U 6	ug/kg	
Chlorobenzene		U 6	ug/kg	
Chloroethane		U 12	ug/kg	
Chloroform		U 6	ug/kg	
Chloromethane		U 12	ug/kg	
Chromium		* 14.5	mg/kg	
Chrysene		U 400	ug/kg	
cis-1,3-Dichloropropene		U 6	ug/kg	
Cobalt		B 4.1	mg/kg	
Copper		10.5	mg/kg	
Di-n-butylphthalate		U 400	ug/kg	
Di-n-octylphthalate		U 400	ug/kg	
Dibenzo(a,h)anthracene		U 400	ug/kg	
Dibenzofuran		U 400	ug/kg	
Dibromochloromethane		U 6	ug/kg	
Diethylphthalate		U 400	ug/kg	
Dimethylphthalate		U 400	ug/kg	
Ethylbenzene		U 6	ug/kg	
Fluoranthene		U 400	ug/kg	
Fluorene		U 400	ug/kg	
Hexachlorobenzene		U 400	ug/kg	
Hexachlorobutadiene		U 400	ug/kg	
Hexachlorocyclopentadiene		U 400	ug/kg	
Hexachloroethane		U 400	ug/kg	
Indeno(1,2,3-cd)pyrene		U 400	ug/kg	
Iron		15800	mg/kg	
Isophorone		U 400	ug/kg	
Lead		N 7	mg/kg	
Magnesium		1630	mg/kg	
Manganese		N* 308	mg/kg	
Mercury		UN 0.1	mg/kg	
Methylene Chloride		J 3	ug/kg	
N-Nitroso-di-n-propylamine		U 400	ug/kg	
N-Nitrosodiphenylamine		U 400	ug/kg	
Naphthalene		U 400	ug/kg	
Nickel		10.7	mg/kg	
Nitrobenzene		U 400	ug/kg	
Pentachlorophenol		U 2000	ug/kg	
Phenanthrene		U 400	ug/kg	
Phenol		U 400	ug/kg	

SWMU 99A

SWMU 99A

Analyte	Analysis	Lab Qualifier and Result	Units	Validation Qualifier
Sample ID: CH213314-00000				
Station: H217		Media: SOLID	Depth: 15	
Potassium		B 489	mg/kg	
Pyrene		U 400	ug/kg	
Selenium		UNW 0.3	mg/kg	
Silver		U 0.69	mg/kg	
Sodium		B 277	mg/kg	
Styrene		U 8	ug/kg	
Tetrachloroethene		U 8	ug/kg	
Thellium		U 0.55	mg/kg	
Toluene		U 8	ug/kg	
trans-1,3-Dichloropropene		U 8	ug/kg	
Trichloroethene		U 8	ug/kg	
Vanadium		29.9	mg/kg	
Vinyl Acetate		U 12	ug/kg	
Vinyl Chloride		U 12	ug/kg	
Xylene		U 8	ug/kg	
Zinc		23.2	mg/kg	

Analyte	Analysis	Lab Qualifier and Result	Units	Validation Qualifier
Sample ID: CH213315-00000				
Station: H217		Media: SOLID	Depth: 20	
1,1,1-Trichloroethane		U 8	ug/kg	
1,1,1,2-Tetrachloroethane		U 8	ug/kg	
1,1,2-Trichloroethane		U 8	ug/kg	
1,1-Dichloroethane		U 8	ug/kg	
1,1-Dichloroethene		U 8	ug/kg	
1,2,4-Trichlorobenzene		U 390	ug/kg	
1,2-Dichlorobenzene		U 390	ug/kg	
1,2-Dichloroethane		U 8	ug/kg	
1,2-Dichloroethene		U 8	ug/kg	
1,2-Dichloropropane		U 8	ug/kg	
1,3-Dichlorobenzene		U 390	ug/kg	
1,4-Dichlorobenzene		U 390	ug/kg	
2,4,5-Trichlorophenol		U 2000	ug/kg	
2,4,6-Trichlorophenol		U 390	ug/kg	
2,4-Dichlorophenol		U 390	ug/kg	
2,4-Dimethylphenol		U 390	ug/kg	
2,4-Dinitrophenol		U 2000	ug/kg	
2,4-Dinitrotoluene		U 390	ug/kg	
2,6-Dinitrotoluene		U 390	ug/kg	
2-Butanone		U 12	ug/kg	

Analyte	Analysis	Lab Qualifier and Result	Units	Validation Qualifier
Sample ID: CH213315-00000				
Station: H217		Media: SOLID	Depth: 20	
2-Chloronaphthalene		U 390	ug/kg	
2-Chlorophenol		U 390	ug/kg	
2-Hexanone		U 12	ug/kg	
2-Methylnaphthalene		U 390	ug/kg	
2-Methylphenol		U 390	ug/kg	
2-Nitroaniline		U 2000	ug/kg	
2-Nitrophenol		U 390	ug/kg	
3,3'-Dichlorobenzidine		U 790	ug/kg	
3-Nitroaniline		U 2000	ug/kg	
4,6-Dinitro-2-methylphenol		U 2000	ug/kg	
4-Bromophenyl-phenylether		U 390	ug/kg	
4-Chloro-3-methylphenol		U 390	ug/kg	
4-Chloroaniline		U 390	ug/kg	
4-Chlorophenyl-phenylether		U 390	ug/kg	
4-Methyl-2-pentanone		U 12	ug/kg	
4-Methylphenol		U 390	ug/kg	
4-Nitroaniline		U 2000	ug/kg	
4-Nitrophenol		U 2000	ug/kg	
Acenaphthene		U 390	ug/kg	
Acenaphthylene		U 390	ug/kg	
Acetone		B 26	ug/kg	
Aluminum		* 11800	mg/kg	
Anthracene		U 390	ug/kg	
Antimony		UN 1.8	mg/kg	
Arsenic		2.7	mg/kg	
Barium		B 36	mg/kg	
Benzene		U 8	ug/kg	
Benzo(a)anthracene		U 390	ug/kg	
Benzo(a)pyrene		U 390	ug/kg	
Benzo(b)fluoranthene		U 390	ug/kg	
Benzo(g,h,i)perylene		U 390	ug/kg	
Benzo(k)fluoranthene		U 390	ug/kg	
Benzoic Acid		U 2000	ug/kg	
Benzyl Alcohol		U 390	ug/kg	
Benzyl Butyl Phthalate		U 390	ug/kg	
Beryllium		B 0.45	mg/kg	
bis(2-Chloroethoxy)methane		U 390	ug/kg	
bis(2-Chloroethyl)ether		U 390	ug/kg	
bis(2-Chloroisopropyl)ether		U 390	ug/kg	
bis(2-Ethylhexyl)phthalate		JB 220	ug/kg	

SWMU 99A

Analyte	Analysis	Lab Qualifier and Result	Units	Validation Qualifier
Sample ID: CH213315-00000				
Station: H217		Media: SOLID	Depth: 20	
Bromodichloromethane		U 6	ug/kg	
Bromoform		U 6	ug/kg	
Bromomethane		U 12	ug/kg	
Cadmium		U 0.81	mg/kg	
Calcium		1880	mg/kg	
Carbon Disulfide		U 6	ug/kg	
Carbon Tetrachloride		U 6	ug/kg	
Chlorobenzene		U 6	ug/kg	
Chloroethane		U 12	ug/kg	
Chloroform		U 6	ug/kg	
Chloromethane		U 12	ug/kg	
Chromium		12.3	mg/kg	
Chrysene		U 390	ug/kg	
cis-1,3-Dichloropropene		U 6	ug/kg	
Cobalt		B 7.2	mg/kg	
Copper		6.7	mg/kg	
Di-n-butylphthalate		U 390	ug/kg	
Di-n-octylphthalate		U 390	ug/kg	
Dibenzo(a,h)anthracene		U 390	ug/kg	
Dibenzofuran		U 390	ug/kg	
Dibromochloromethane		U 6	ug/kg	
Diethylphthalate		U 390	ug/kg	
Dimethylphthalate		U 390	ug/kg	
Ethylbenzene		U 6	ug/kg	
Fluoranthene		U 390	ug/kg	
Fluorene		U 390	ug/kg	
Hexachlorobenzene		U 390	ug/kg	
Hexachlorobutadiene		U 390	ug/kg	
Hexachlorocyclopentadiene		U 390	ug/kg	
Hexachloroethane		U 390	ug/kg	
Indeno(1,2,3-cd)pyrene		U 390	ug/kg	
Iron		11800	mg/kg	
Isophorone		U 390	ug/kg	
Lead		NS 14.5	mg/kg	
Magnesium		1300	mg/kg	
Manganese		N* 87.6	mg/kg	
Mercury		UN 0.1	mg/kg	
Methylene Chloride		14	ug/kg	
N-Nitroso-dl-n-propylamine		U 390	ug/kg	
N-Nitrosodiphenylamine		U 390	ug/kg	

SWMU 99A

Analyte	Analysis	Lab Qualifier and Result	Units	Validation Qualifier
Sample ID: CH213315-00000				
Station: H217		Media: SOLID	Depth: 20	
Naphthalene		U 390	ug/kg	
Nickel		B 5.1	mg/kg	
Nitrobenzene		U 390	ug/kg	
Pentachlorophenol		U 2000	ug/kg	
Phenanthrene		U 390	ug/kg	
Phenol		U 390	ug/kg	
Potassium		B 332	mg/kg	
Pyrene		U 390	ug/kg	
Selenium		UNW 0.3	mg/kg	
Silver		U 0.69	mg/kg	
Sodium		B 346	mg/kg	
Styrene		U 6	ug/kg	
Tetrachloroethene		U 6	ug/kg	
Thallium		UW 0.56	mg/kg	
Toluene		U 6	ug/kg	
trans-1,3-Dichloropropene		U 6	ug/kg	
Trichloroethene		U 6	ug/kg	
Vanadium		21.6	mg/kg	
Vinyl Acetate		U 12	ug/kg	
Vinyl Chloride		U 12	ug/kg	
Xylene		U 6	ug/kg	
Zinc		12	mg/kg	
Sample ID: CH213316-DUP				
Station: H217		Media: SOLID	Depth: 20	
1,1,1-Trichloroethane		U 6	ug/kg	
1,1,2,2-Tetrachloroethane		U 6	ug/kg	
1,1,2-Trichloroethane		U 6	ug/kg	
1,1-Dichloroethane		U 6	ug/kg	
1,1-Dichloroethene		U 6	ug/kg	
1,2,4-Trichlorobenzene		U 400	ug/kg	
1,2-Dichlorobenzene		U 400	ug/kg	
1,2-Dichloroethane		U 6	ug/kg	
1,2-Dichloroethene		U 6	ug/kg	
1,2-Dichloropropane		U 6	ug/kg	
1,3-Dichlorobenzene		U 400	ug/kg	
1,4-Dichlorobenzene		U 400	ug/kg	
2,4,5-Trichlorophenol		U 2000	ug/kg	
2,4,6-Trichlorophenol		U 400	ug/kg	

SWMU 99A

SWMU 99A

Analyte	Analysis	Lab Qualifier and Result	Units	Validation Qualifier
Sample ID: CH213316-DUP				
Station: H217	Media: SOLID		Depth: 20	
2,4-Dichlorophenol		U 400	ug/kg	
2,4-Dimethylphenol		U 400	ug/kg	
2,4-Dinitrophenol		U 2000	ug/kg	
2,4-Dinitrotoluene		U 400	ug/kg	
2,6-Dinitrotoluene		U 400	ug/kg	
2-Butanone		U 12	ug/kg	
2-Chloronaphthalene		U 400	ug/kg	
2-Chlorophenol		U 400	ug/kg	
2-Hexanone		U 12	ug/kg	
2-Methylnaphthalene		U 400	ug/kg	
2-Methylphenol		U 400	ug/kg	
2-Nitroaniline		U 2000	ug/kg	
2-Nitrophenol		U 400	ug/kg	
3,3'-Dichlorobenzidine		U 790	ug/kg	
3-Nitroaniline		U 2000	ug/kg	
4,6-Dinitro-2-methylphenol		U 2000	ug/kg	
4-Bromophenyl-phenylether		U 400	ug/kg	
4-Chloro-3-methylphenol		U 400	ug/kg	
4-Chloroaniline		U 400	ug/kg	
4-Chlorophenyl-phenylether		U 400	ug/kg	
4-Methyl-2-pentanone		U 12	ug/kg	
4-Methylphenol		U 400	ug/kg	
4-Nitroaniline		U 2000	ug/kg	
4-Nitrophenol		U 2000	ug/kg	
Acenaphthene		U 400	ug/kg	
Acenaphthylene		U 400	ug/kg	
Acetone		B 24	ug/kg	
Aluminum		* 8710	mg/kg	
Anthracene		U 400	ug/kg	
Antimony		UN 1.7	mg/kg	
Arsenic		2.7	mg/kg	
Barium		B 34	mg/kg	
Benzene		U 6	ug/kg	
Benzo(a)anthracene		U 400	ug/kg	
Benzo(a)pyrene		U 400	ug/kg	
Benzo(b)fluoranthene		U 400	ug/kg	
Benzo(g,h,i)perylene		U 400	ug/kg	
Benzo(k)fluoranthene		U 400	ug/kg	
Benzoic Acid		U 2000	ug/kg	
Benzyl Alcohol		U 400	ug/kg	

Page 8 of 141

Analyte	Analysis	Lab Qualifier and Result	Units	Validation Qualifier
Sample ID: CH213316-DUP				
Station: H217	Media: SOLID		Depth: 20	
Benzyl Butyl Phthalate		U 400	ug/kg	
Beryllium		B 0.67	mg/kg	
bis(2-Chloroethoxy)methane		U 400	ug/kg	
bis(2-Chloroethyl)ether		U 400	ug/kg	
bis(2-Chloroisopropyl)ether		U 400	ug/kg	
bis(2-Ethylhexyl)phthalate		JB 120	ug/kg	
Bromodichloromethane		U 6	ug/kg	
Bromoform		U 6	ug/kg	
Bromomethane		U 12	ug/kg	
Cadmium		U 0.78	mg/kg	
Calcium		1600	mg/kg	
Carbon Disulfide		U 6	ug/kg	
Carbon Tetrachloride		U 6	ug/kg	
Chlorobenzene		U 6	ug/kg	
Chloroethane		U 12	ug/kg	
Chloroform		U 6	ug/kg	
Chloromethane		U 12	ug/kg	
Chromium		* 9.9	mg/kg	
Chrysene		U 400	ug/kg	
cis-1,3-Dichloropropene		U 6	ug/kg	
Cobalt		B 10.5	mg/kg	
Copper		7.6	mg/kg	
Di-n-butylphthalate		U 400	ug/kg	
Di-n-octylphthalate		U 400	ug/kg	
Dibenzo(a,h)anthracene		U 400	ug/kg	
Dibenzofuran		U 400	ug/kg	
Dibromochloromethane		U 6	ug/kg	
Diethylphthalate		U 400	ug/kg	
Dimethylphthalate		U 400	ug/kg	
Ethylbenzene		U 6	ug/kg	
Fluoranthene		U 400	ug/kg	
Fluorane		U 400	ug/kg	
Hexachlorobenzene		U 400	ug/kg	
Hexachlorobutadiene		U 400	ug/kg	
Hexachlorocyclopentadiene		U 400	ug/kg	
Hexachloroethane		U 400	ug/kg	
Indeno(1,2,3-cd)pyrene		U 400	ug/kg	
Iron		11900	mg/kg	
Isophorone		U 400	ug/kg	
Lead		N 10.3	mg/kg	

SWMU 99A

Analyte	Analysis	Lab Qualifier and Result	Units	Validation Qualifier
Sample ID: CH213316-DUP				
Station: H217		Media: SOLID	Depth: 20	
Magnesium		B 1070	mg/kg	
Manganese		N* 163	mg/kg	
Mercury		UN 0.1	mg/kg	
Methylene Chloride		U 6	ug/kg	
N-Nitroso-di-n-propylamine		U 400	ug/kg	
N-Nitrosodiphenylamine		U 400	ug/kg	
Naphthalene		U 400	ug/kg	
Nickel		B 4.9	mg/kg	
Nitrobenzene		U 400	ug/kg	
Pentachlorophenol		U 2000	ug/kg	
Phenanthrene		U 400	ug/kg	
Phenol		U 400	ug/kg	
Potassium		B 260	mg/kg	
Pyrene		U 400	ug/kg	
Selenium		UNW 0.29	mg/kg	
Silver		U 0.67	mg/kg	
Sodium		B 294	mg/kg	
Styrene		U 6	ug/kg	
Tetrachloroethene		U 6	ug/kg	
Thallium		UW 0.54	mg/kg	
Toluene		U 6	ug/kg	
trans-1,3-Dichloropropene		U 6	ug/kg	
Trichloroethene		U 6	ug/kg	
Vanadium		U 23.6	mg/kg	
Vinyl Acetate		U 12	ug/kg	
Vinyl Chloride		U 12	ug/kg	
Xylene		U 6	ug/kg	
Zinc		U 9.3	mg/kg	

Analyte	Analysis	Lab Qualifier and Result	Units	Validation Qualifier
Sample ID: CH213317-00000				
Station: H217		Media: SOLID	Depth: 25	
1,1,1-Trichloroethane		U 6	ug/kg	
1,1,2,2-Tetrachloroethane		U 6	ug/kg	
1,1,2-Trichloroethane		U 6	ug/kg	
1,1-Dichloroethane		U 6	ug/kg	
1,1-Dichloroethene		U 6	ug/kg	
1,2,4-Trichlorobenzene		U 390	ug/kg	
1,2-Dichlorobenzene		U 390	ug/kg	
1,2-Dichloroethane		U 6	ug/kg	

SWMU 99A

Analyte	Analysis	Lab Qualifier and Result	Units	Validation Qualifier
Sample ID: CH213317-00000				
Station: H217		Media: SOLID	Depth: 25	
1,2-Dichloroethane		U 6	ug/kg	
1,2-Dichloropropane		U 6	ug/kg	
1,3-Dichlorobenzene		U 390	ug/kg	
1,4-Dichlorobenzene		U 390	ug/kg	
2,4,5-Trichlorophenol		U 1900	ug/kg	
2,4,6-Trichlorophenol		U 390	ug/kg	
2,4-Dichlorophenol		U 390	ug/kg	
2,4-Dimethylphenol		U 390	ug/kg	
2,4-Dinitrophenol		U 1900	ug/kg	
2,4-Dinitrotoluene		U 390	ug/kg	
2,6-Dinitrotoluene		U 390	ug/kg	
2-Butanone		U 12	ug/kg	
2-Chloronaphthalene		U 390	ug/kg	
2-Chlorophenol		U 390	ug/kg	
2-Hexanone		U 12	ug/kg	
2-Methylnaphthalene		U 390	ug/kg	
2-Methylphenol		U 390	ug/kg	
2-Nitroaniline		U 1900	ug/kg	
2-Nitrophenol		U 390	ug/kg	
3,3'-Dichlorobenzidine		U 770	ug/kg	
3-Nitroaniline		U 1900	ug/kg	
4,6-Dinitro-2-methylphenol		U 1900	ug/kg	
4-Bromophenyl-phenylether		U 390	ug/kg	
4-Chloro-3-methylphenol		U 390	ug/kg	
4-Chloroaniline		U 390	ug/kg	
4-Chlorophenyl-phenylether		U 390	ug/kg	
4-Methyl-2-pentanone		U 12	ug/kg	
4-Methylphenol		U 390	ug/kg	
4-Nitroaniline		U 1900	ug/kg	
4-Nitrophenol		U 1900	ug/kg	
Acenaphthene		U 390	ug/kg	
Acenaphthylene		U 390	ug/kg	
Acetone		B 13	ug/kg	
Aluminum		* 6440	mg/kg	
Anthracene		U 390	ug/kg	
Antimony		UN 1.7	mg/kg	
Arsenic		U 2.4	mg/kg	
Barium		B 12.9	mg/kg	
Benzene		U 6	ug/kg	
Benzo(a)anthracene		U 390	ug/kg	

SWMU 99A

SWMU 99A

Analyte	Analysts	Lab Qualifier and Result	Units	Validation Qualifier
Sample ID: CH213317-00000				
Station: H217	Media: SOLID		Depth: 25	
Benzo(a)pyrene		U 390	ug/kg	
Benzo(b)fluoranthene		U 390	ug/kg	
Benzo(g,h,i)perylene		U 390	ug/kg	
Benzo(k)fluoranthene		U 390	ug/kg	
Benzoic Acid		U 1900	ug/kg	
Benzyl Alcohol		U 390	ug/kg	
Benzyl Butyl Phthalate		U 390	ug/kg	
Beryllium		B 0.39	mg/kg	
bis(2-Chloroethoxy)methane		U 390	ug/kg	
bis(2-Chloroethyl)ether		U 390	ug/kg	
bis(2-Chloroisopropyl)ether		U 390	ug/kg	
bis(2-Ethylhexyl)phthalate		JB 67	ug/kg	
Bromodichloromethane		U 6	ug/kg	
Bromoform		U 6	ug/kg	
Bromomethane		U 12	ug/kg	
Cadmium		U 0.77	mg/kg	
Calcium		B 1130	mg/kg	
Carbon Disulfide		U 6	ug/kg	
Carbon Tetrachloride		U 6	ug/kg	
Chlorobenzene		U 6	ug/kg	
Chloroethane		U 12	ug/kg	
Chloroform		U 6	ug/kg	
Chloromethane		U 12	ug/kg	
Chromium		* 6.9	mg/kg	
Chrysene		U 390	ug/kg	
cis-1,3-Dichloropropene		U 6	ug/kg	
Cobalt		B 2.1	mg/kg	
Copper		B 3.9	mg/kg	
Di-n-butylphthalate		U 390	ug/kg	
Di-n-octylphthalate		U 390	ug/kg	
Dibenzo(a,h)anthracene		U 390	ug/kg	
Dibenzofuran		U 390	ug/kg	
Dibromochloromethane		U 6	ug/kg	
Diethylphthalate		U 390	ug/kg	
Dimethylphthalate		U 390	ug/kg	
Ethylbenzene		U 6	ug/kg	
Fluoranthene		U 390	ug/kg	
Fluorene		U 390	ug/kg	
Hexachlorobenzene		U 390	ug/kg	
Hexachlorobutadiene		U 390	ug/kg	

Page 10 of 141

Analyte	Analysts	Lab Qualifier and Result	Units	Validation Qualifier
Sample ID: CH213317-00000				
Station: H217	Media: SOLID		Depth: 25	
Hexachlorocyclopentadiene		U 390	ug/kg	
Hexachloroethane		U 390	ug/kg	
Indeno(1,2,3-cd)pyrene		U 390	ug/kg	
Iron		9470	mg/kg	
Isophorone		U 390	ug/kg	
Lead		NS 9.7	mg/kg	
Magnesium		B 610	mg/kg	
Manganese		N* 31.4	mg/kg	
Mercury		UN 0.1	mg/kg	
Methylene Chloride		14	ug/kg	
N-Nitroso-di-n-propylamine		U 390	ug/kg	
N-Nitrosodiphenylamine		U 390	ug/kg	
Naphthalene		U 390	ug/kg	
Nickel		B 2.8	mg/kg	
Nitrobenzene		U 390	ug/kg	
Pentachlorophenol		U 1900	ug/kg	
Phenanthrene		U 390	ug/kg	
Phenol		U 390	ug/kg	
Potassium		B 146	mg/kg	
Pyrene		U 390	ug/kg	
Selenium		UNW 0.3	mg/kg	
Silver		U 0.66	mg/kg	
Sodium		B 223	mg/kg	
Styrene		U 6	ug/kg	
Tetrachloroethane		U 6	ug/kg	
Thallium		U 0.55	mg/kg	
Toluene		U 6	ug/kg	
trans-1,3-Dichloropropene		U 6	ug/kg	
Trichloroethene		U 6	ug/kg	
Vanadium		21.1	mg/kg	
Vinyl Acetate		U 12	ug/kg	
Vinyl Chloride		U 12	ug/kg	
Xylene		U 6	ug/kg	
Zinc		5.3	mg/kg	
Sample ID: CH213318-00000				
Station: H217	Media: SOLID		Depth: 30	
1,1,1-Trichloroethane		U 6	ug/kg	
1,1,2,2-Tetrachloroethane		U 6	ug/kg	

SWMU 99A

SWMU 99A

Analyte	Analysis	Lab Qualifier and Result	Units	Validation Qualifier	Analyte	Analysis	Lab Qualifier and Result	Units	Validation Qualifier
Sample ID: CH213318-00000					Sample ID: CH213318-00000				
Station: H217		Media: SOLID		Depth: 30	Station: H217		Media: SOLID		Depth: 30
1,1,2-Trichloroethane		U 6	ug/kg		Anthracene		U 370	ug/kg	
1,1-Dichloroethane		U 6	ug/kg		Antimony		UN 1.5	mg/kg	
1,1-Dichloroethene		U 6	ug/kg		Arsenic		5.7	mg/kg	
1,2,4-Trichlorobenzene		U 370	ug/kg		Barium		B 9.3	mg/kg	
1,2-Dichlorobenzene		U 370	ug/kg		Benzene		U 6	ug/kg	
1,2-Dichloroethane		U 6	ug/kg		Benzo(a)anthracene		U 370	ug/kg	
1,2-Dichloroethene		U 6	ug/kg		Benzo(a)pyrene		U 370	ug/kg	
1,2-Dichloropropane		U 6	ug/kg		Benzo(b)fluoranthene		U 370	ug/kg	
1,3-Dichlorobenzene		U 370	ug/kg		Benzo(g,h,i)perylene		U 370	ug/kg	
1,4-Dichlorobenzene		U 370	ug/kg		Benzo(k)fluoranthene		U 370	ug/kg	
2,4,5-Trichlorophenol		U 1800	ug/kg		Benzoic Acid		U 1800	ug/kg	
2,4,6-Trichlorophenol		U 370	ug/kg		Benzyl Alcohol		U 370	ug/kg	
2,4-Dichlorophenol		U 370	ug/kg		Benzyl Butyl Phthalate		U 370	ug/kg	
2,4-Dimethylphenol		U 370	ug/kg		Beryllium		B 0.78	mg/kg	
2,4-Dinitrophenol		U 1800	ug/kg		bis(2-Chloroethoxy)methane		U 370	ug/kg	
2,4-Dinitrotoluene		U 370	ug/kg		bis(2-Chloroethyl)ether		U 370	ug/kg	
2,6-Dinitrotoluene		U 370	ug/kg		bis(2-Chloroisopropyl)ether		U 370	ug/kg	
2-Butanone		U 11	ug/kg		bis(2-Ethylhexyl)phthalate		JB 190	ug/kg	
2-Chloronaphthalene		U 370	ug/kg		Bromodichloromethane		U 6	ug/kg	
2-Chlorophenol		U 370	ug/kg		Bromoform		U 6	ug/kg	
2-Hexanone		U 11	ug/kg		Bromomethane		U 11	ug/kg	
2-Methylnaphthalene		U 370	ug/kg		Cadmium		U 0.7	mg/kg	
2-Methylphenol		U 370	ug/kg		Calcium		B 686	mg/kg	
2-Nitroaniline		U 1800	ug/kg		Carbon Disulfide		U 6	ug/kg	
2-Nitrophenol		U 370	ug/kg		Carbon Tetrachloride		U 6	ug/kg	
3,3'-Dichlorobenzidine		U 730	ug/kg		Chlorobenzene		U 6	ug/kg	
3-Nitroaniline		U 1800	ug/kg		Chloroethane		U 11	ug/kg	
4,6-Dinitro-2-methylphenol		U 1800	ug/kg		Chloroform		U 6	ug/kg	
4-Bromophenyl-phenylether		U 370	ug/kg		Chloromethane		U 11	ug/kg	
4-Chloro-3-methylphenol		U 370	ug/kg		Chromium		• 51.8	mg/kg	
4-Chloroaniline		U 370	ug/kg		Chrysene		U 370	ug/kg	
4-Chlorophenyl-phenylether		U 370	ug/kg		cis-1,3-Dichloropropene		U 6	ug/kg	
4-Methyl-2-pentanone		U 11	ug/kg		Cobalt		B 2.5	mg/kg	
4-Methylphenol		U 370	ug/kg		Copper		B 5	mg/kg	
4-Nitroaniline		U 1800	ug/kg		Di-n-butylphthalate		U 370	ug/kg	
4-Nitrophenol		U 1800	ug/kg		Di-n-octylphthalate		U 370	ug/kg	
Acenaphthene		U 370	ug/kg		Dibenzo(a,h)anthracene		U 370	ug/kg	
Acenaphthylene		U 370	ug/kg		Dibenzofuran		U 370	ug/kg	
Acetone		B 14	ug/kg		Dibromochloromethane		U 6	ug/kg	
Aluminum		• 4870	mg/kg		Diethylphthalate		U 370	ug/kg	

SWMU 99A

SWMU 99A

Analyte	Analysis	Lab Qualifier and Result	Units	Validation Qualifier
Sample ID: CH213318-00000				
Station: H217		Media: SOLID	Depth: 30	
Dimethylphthalate		U 370	ug/kg	
Ethylbenzene		U 6	ug/kg	
Fluoranthene		U 370	ug/kg	
Fluorene		U 370	ug/kg	
Hexachlorobenzene		U 370	ug/kg	
Hexachlorobutadiene		U 370	ug/kg	
Hexachlorocyclopentadiene		U 370	ug/kg	
Hexachloroethane		U 370	ug/kg	
Indeno(1,2,3-cd)pyrene		U 370	ug/kg	
Iron		15200	mg/kg	
Isophorone		U 370	ug/kg	
Lead		N+ 16.5	mg/kg	
Magnesium		B 366	mg/kg	
Manganese		N* 22.8	mg/kg	
Mercury		UN 0.08	mg/kg	
Methylene Chloride		J 3	ug/kg	
N-Nitroso-di-n-propylamine		U 370	ug/kg	
N-Nitrosodiphenylamine		U 370	ug/kg	
Naphthalene		U 370	ug/kg	
Nickel		B 4.1	mg/kg	
Nitrobenzene		U 370	ug/kg	
Pentachlorophenol		U 1800	ug/kg	
Phenanthrene		U 370	ug/kg	
Phenol		U 370	ug/kg	
Potassium		B 142	mg/kg	
Pyrene		U 370	ug/kg	
Selenium		UNW 0.28	mg/kg	
Silver		U 0.8	mg/kg	
Sodium		B 116	mg/kg	
Styrene		U 8	ug/kg	
Tetrachloroethane		U 6	ug/kg	
Thallium		U 0.52	mg/kg	
Toluene		U 6	ug/kg	
trans-1,3-Dichloropropene		U 6	ug/kg	
Trichloroethene		U 6	ug/kg	
Vanadium		32.6	mg/kg	
Vinyl Acetate		U 1.1	ug/kg	
Vinyl Chloride		U 1.1	ug/kg	
Xylene		U 8	ug/kg	
Zinc		5.5	mg/kg	

Analyte	Analysis	Lab Qualifier and Result	Units	Validation Qualifier
Sample ID: CH213319-00000				
Station: H217		Media: SOLID	Depth: 35	
1,1,1-Trichloroethane		U 6	ug/kg	
1,1,2,2-Tetrachloroethane		U 6	ug/kg	
1,1,2-Trichloroethane		U 6	ug/kg	
1,1-Dichloroethane		U 6	ug/kg	
1,1-Dichloroethene		U 6	ug/kg	
1,2,4-Trichlorobenzene		U 380	ug/kg	
1,2-Dichlorobenzene		U 380	ug/kg	
1,2-Dichloroethane		U 6	ug/kg	
1,2-Dichloroethene		U 6	ug/kg	
1,2-Dichloropropane		U 6	ug/kg	
1,3-Dichlorobenzene		U 380	ug/kg	
1,4-Dichlorobenzene		U 380	ug/kg	
2,4,5-Trichlorophenol		U 1900	ug/kg	
2,4,6-Trichlorophenol		U 380	ug/kg	
2,4-Dichlorophenol		U 380	ug/kg	
2,4-Dimethylphenol		U 380	ug/kg	
2,4-Dinitrophenol		U 1900	ug/kg	
2,4-Dinitrotoluene		U 380	ug/kg	
2,6-Dinitrotoluene		U 380	ug/kg	
2-Butanone		U 12	ug/kg	
2-Chloronaphthalene		U 380	ug/kg	
2-Chlorophenol		U 380	ug/kg	
2-Hexanone		U 12	ug/kg	
2-Methylnaphthalene		U 360	ug/kg	
2-Methylphenol		U 380	ug/kg	
2-Nitroaniline		U 1900	ug/kg	
2-Nitrophenol		U 380	ug/kg	
3,3'-Dichlorobenzidine		U 770	ug/kg	
3-Nitroaniline		U 1900	ug/kg	
4,6-Dinitro-2-methylphenol		U 1900	ug/kg	
4-Bromophenyl-phenylether		U 380	ug/kg	
4-Chloro-3-methylphenol		U 380	ug/kg	
4-Chloroaniline		U 380	ug/kg	
4-Chlorophenyl-phenylether		U 380	ug/kg	
4-Methyl-2-pentanone		U 12	ug/kg	
4-Methylphenol		U 380	ug/kg	
4-Nitroaniline		U 1900	ug/kg	
4-Nitrophenol		U 1900	ug/kg	
Acenaphthene		U 380	ug/kg	
Acenaphthylene		U 380	ug/kg	

SWMU 99A

SWMU 99A

Analyte	Analysis	Lab Qualifier and Result	Units	Validation Qualifier
Sample ID: CH213319-00000				
Station: H217		Media: SOLID	Depth: 35	
Acetone		B 22	ug/kg	
Aluminum		* 7230	mg/kg	
Anthracene		U 380	ug/kg	
Antimony		UN 1.7	mg/kg	
Arsenic		B 1.9	mg/kg	
Barium		U 13.4	mg/kg	
Benzene		B 6	ug/kg	
Benzo(a)anthracene		U 380	ug/kg	
Benzo(a)pyrene		U 380	ug/kg	
Benzo(b)fluoranthene		U 380	ug/kg	
Benzo(g,h,i)perylene		U 380	ug/kg	
Benzo(k)fluoranthene		U 380	ug/kg	
Benzoic Acid		U 1900	ug/kg	
Benzyl Alcohol		U 380	ug/kg	
Benzyl Butyl Phthalate		U 380	ug/kg	
Beryllium		B 0.64	mg/kg	
bis(2-Chloroethoxy)methane		U 380	ug/kg	
bis(2-Chloroethyl)ether		U 380	ug/kg	
bis(2-Chloroisopropyl)ether		U 380	ug/kg	
bis(2-Ethylhexyl)phthalate		JB 54	ug/kg	
Bromodichloromethane		U 6	ug/kg	
Bromoform		U 6	ug/kg	
Bromomethane		U 12	ug/kg	
Cadmium		U 0.75	mg/kg	
Calcium		B 825	mg/kg	
Carbon Disulfide		U 6	ug/kg	
Carbon Tetrachloride		U 6	ug/kg	
Chlorobenzene		U 6	ug/kg	
Chloroethane		U 12	ug/kg	
Chloroform		U 6	ug/kg	
Chloromethane		U 12	ug/kg	
Chromium		* 6.4	mg/kg	
Chrysene		U 380	ug/kg	
cis-1,3-Dichloropropene		U 6	ug/kg	
Cobalt		B 1.6	mg/kg	
Copper		B 3.5	mg/kg	
Di-n-butylphthalate		J 34	ug/kg	
Di-n-octylphthalate		U 380	ug/kg	
Dibenzo(a,h)anthracene		U 380	ug/kg	
Dibenzofuran		U 380	ug/kg	

Page 13 of 141

Analyte	Analysis	Lab Qualifier and Result	Units	Validation Qualifier
Sample ID: CH213319-00000				
Station: H217		Media: SOLID	Depth: 35	
Dibromochloromethane		U 6	ug/kg	
Diethylphthalate		U 380	ug/kg	
Dimethylphthalate		U 380	ug/kg	
Ethylbenzene		U 6	ug/kg	
Fluoranthene		U 380	ug/kg	
Fluorene		U 380	ug/kg	
Hexachlorobenzene		U 380	ug/kg	
Hexachlorobutadiene		U 380	ug/kg	
Hexachlorocyclopentadiene		U 380	ug/kg	
Hexachloroethane		U 380	ug/kg	
Indeno(1,2,3-cd)pyrene		U 380	ug/kg	
Iron		10500	mg/kg	
Isophorone		U 380	ug/kg	
Lead		NS 8.2	mg/kg	
Magnesium		B 452	mg/kg	
Manganese		N* 9.9	mg/kg	
Mercury		UN 0.1	mg/kg	
Methylene Chloride		B 9	ug/kg	
N-Nitroso-di-n-propylamine		U 380	ug/kg	
N-Nitrosodiphenylamine		U 380	ug/kg	
Naphthalene		U 380	ug/kg	
Nickel		B 3.9	mg/kg	
Nitrobenzene		U 380	ug/kg	
Pentachlorophenol		U 1900	ug/kg	
Phenanthrene		U 380	ug/kg	
Phenol		U 380	ug/kg	
Potassium		B 218	mg/kg	
Pyrene		U 380	ug/kg	
Selenium		UNW 0.29	mg/kg	
Silver		U 0.64	mg/kg	
Sodium		B 124	mg/kg	
Styrene		U 6	ug/kg	
Tetrachloroethene		U 6	ug/kg	
Thallium		UW 0.54	mg/kg	
Toluene		U 6	ug/kg	
trans-1,3-Dichloropropene		U 6	ug/kg	
Trichloroethene		U 6	ug/kg	
Vanadium		U 19.7	mg/kg	
Vinyl Acetate		U 12	ug/kg	
Vinyl Chloride		U 12	ug/kg	

SWMU 99A

SWMU 99A

Analyte	Analysis	Lab Qualifier and Result	Units	Validation Qualifier
Sample ID: CH213319-00000				
Station: H217		Media: SOLID	Depth: 35	
Xylene		U 6	ug/kg	
Zinc		B 3.9	mg/kg	

Analyte	Analysis	Lab Qualifier and Result	Units	Validation Qualifier
Sample ID: CH213320-00000				
Station: H217		Media: SOLID	Depth: 40	
1,1,1-Trichloroethane		U 6	ug/kg	
1,1,1,2-Tetrachloroethane		U 6	ug/kg	
1,1,2-Trichloroethane		U 6	ug/kg	
1,1-Dichloroethane		U 6	ug/kg	
1,1-Dichloroethane		U 6	ug/kg	
1,2,4-Trichlorobenzene		U 370	ug/kg	
1,2-Dichlorobenzene		U 370	ug/kg	
1,2-Dichloroethane		U 6	ug/kg	
1,2-Dichloroethane		U 6	ug/kg	
1,2-Dichloropropane		U 6	ug/kg	
1,3-Dichlorobenzene		U 370	ug/kg	
1,4-Dichlorobenzene		U 370	ug/kg	
2,4,5-Trichlorophenol		U 1800	ug/kg	
2,4,6-Trichlorophenol		U 370	ug/kg	
2,4-Dichlorophenol		U 370	ug/kg	
2,4-Dimethylphenol		U 370	ug/kg	
2,4-Dinitrophenol		U 1800	ug/kg	
2,4-Dinitrotoluene		U 370	ug/kg	
2,6-Dinitrotoluene		U 370	ug/kg	
2-Butanone		U 11	ug/kg	
2-Chloronaphthalene		U 370	ug/kg	
2-Chlorophenol		U 370	ug/kg	
2-Hexanone		U 11	ug/kg	
2-Methylnaphthalene		U 370	ug/kg	
2-Methylphenol		U 370	ug/kg	
2-Nitroaniline		U 1800	ug/kg	
2-Nitrophenol		U 370	ug/kg	
3,3'-Dichlorobenzidine		U 730	ug/kg	
3-Nitroaniline		U 1800	ug/kg	
4,6-Dinitro-2-methylphenol		U 1800	ug/kg	
4-Bromophenyl-phenylether		U 370	ug/kg	
4-Chloro-3-methylphenol		U 370	ug/kg	
4-Chloroaniline		U 370	ug/kg	
4-Chlorophenyl-phenylether		U 370	ug/kg	

Page 14 of 141

Analyte	Analysis	Lab Qualifier and Result	Units	Validation Qualifier
Sample ID: CH213320-00000				
Station: H217		Media: SOLID	Depth: 40	
4-Methyl-2-pentanone		U 11	ug/kg	
4-Methylphenol		U 370	ug/kg	
4-Nitroaniline		U 1800	ug/kg	
4-Nitrophenol		U 1800	ug/kg	
Acenaphthene		U 370	ug/kg	
Acenaphthylene		U 370	ug/kg	
Acetone		B 23	ug/kg	
Aluminum		* 5780	mg/kg	
Anthracene		U 370	ug/kg	
Antimony		UN 1.6	mg/kg	
Arsenic		B 1.3	mg/kg	
Barium		B 8.8	mg/kg	
Benzene		U 6	ug/kg	
Benzo(a)anthracene		U 370	ug/kg	
Benzo(a)pyrene		U 370	ug/kg	
Benzo(b)fluoranthene		U 370	ug/kg	
Benzo(g,h,i)perylene		U 370	ug/kg	
Benzo(k)fluoranthene		U 370	ug/kg	
Benzoic Acid		U 1800	ug/kg	
Benzyl Alcohol		U 370	ug/kg	
Benzyl Butyl Phthalate		U 370	ug/kg	
Beryllium		B 0.57	mg/kg	
bis(2-Chloroethoxy)methane		U 370	ug/kg	
bis(2-Chloroethyl)ether		U 370	ug/kg	
bis(2-Chloroisopropyl)ether		U 370	ug/kg	
bis(2-Ethylhexyl)phthalate		JB 92	ug/kg	
Bromodichloromethane		U 6	ug/kg	
Bromofom		U 6	ug/kg	
Bromomethane		U 11	ug/kg	
Cadmium		U 0.72	mg/kg	
Calcium		B 398	mg/kg	
Carbon Disulfide		U 6	ug/kg	
Carbon Tetrachloride		U 6	ug/kg	
Chlorobenzene		U 6	ug/kg	
Chloroethane		U 11	ug/kg	
Chloroform		U 6	ug/kg	
Chloromethane		U 11	ug/kg	
Chromium		* 20.2	mg/kg	
Chrysene		U 370	ug/kg	
cis-1,3-Dichloropropene		U 6	ug/kg	

SWMU 99A

Analyte	Analysis	Lab Qualifier and Result	Units	Validation Qualifier
Sample ID: CH213320-00000				
Station: H217	Media: SOLID		Depth: 40	
Cobalt		B 1.8	mg/kg	
Copper		B 3	mg/kg	
Di-n-butylphthalate		U 370	ug/kg	
Di-n-octylphthalate		U 370	ug/kg	
Dibenzo(a,h)anthracene		U 370	ug/kg	
Dibenzofuran		U 370	ug/kg	
Dibromochloromethane		U 6	ug/kg	
Diethylphthalate		U 370	ug/kg	
Dimethylphthalate		U 370	ug/kg	
Ethylbenzene		U 6	ug/kg	
Fluoranthene		U 370	ug/kg	
Fluorene		U 370	ug/kg	
Hexachlorobenzene		U 370	ug/kg	
Hexachlorobutadiene		U 370	ug/kg	
Hexachlorocyclopentadiene		U 370	ug/kg	
Hexachloroethane		U 370	ug/kg	
Indeno(1,2,3-cd)pyrene		U 370	ug/kg	
Iron		11100	mg/kg	
Isophorone		U 370	ug/kg	
Lead		N 6.2	mg/kg	
Magnesium		B 221	mg/kg	
Manganese		N* 21.5	mg/kg	
Mercury		UN 0.1	mg/kg	
Methylene Chloride		7	ug/kg	
N-Nitroso-di-n-propylamine		U 370	ug/kg	
N-Nitrosodiphenylamine		U 370	ug/kg	
Naphthalene		U 370	ug/kg	
Nickel		B 3.8	mg/kg	
Nitrobenzene		U 370	ug/kg	
Pentachlorophenol		U 1800	ug/kg	
Phenanthrene		U 370	ug/kg	
Phenol		U 370	ug/kg	
Potassium		B 198	mg/kg	
Pyrene		U 370	ug/kg	
Selenium		UNW 0.27	mg/kg	
Silver		U 0.82	mg/kg	
Sodium		B 78.1	mg/kg	
Styrene		U 6	ug/kg	
Tetrachloroethene		U 6	ug/kg	
Thallium		U 0.49	mg/kg	

SWMU 99A

Analyte	Analysis	Lab Qualifier and Result	Units	Validation Qualifier
Sample ID: CH213320-00000				
Station: H217	Media: SOLID		Depth: 40	
Toluene		U 6	ug/kg	
trans-1,3-Dichloropropene		U 6	ug/kg	
Trichloroethene		U 6	ug/kg	
Venedium		19.3	mg/kg	
Vinyl Acetate		U 11	ug/kg	
Vinyl Chloride		U 11	ug/kg	
Xylene		U 6	ug/kg	
Zinc		4.4	mg/kg	
Sample ID: CH213321-00000				
Station: H218	Media: SOLID		Depth: 10	
1,1,1-Trichloroethane		U 6	ug/kg	
1,1,2,2-Tetrachloroethane		U 6	ug/kg	
1,1,2-Trichloroethane		U 6	ug/kg	
1,1-Dichloroethane		U 6	ug/kg	
1,1-Dichloroethene		U 6	ug/kg	
1,2,4-Trichlorobenzene		U 400	ug/kg	
1,2-Dichlorobenzene		U 400	ug/kg	
1,2-Dichloroethane		U 6	ug/kg	
1,2-Dichloroethene		U 6	ug/kg	
1,2-Dichloropropane		U 6	ug/kg	
1,3-Dichlorobenzene		U 400	ug/kg	
1,4-Dichlorobenzene		U 400	ug/kg	
2,4,5-Trichlorophenol		U 2000	ug/kg	
2,4,6-Trichlorophenol		U 400	ug/kg	
2,4-Dichlorophenol		U 400	ug/kg	
2,4-Dimethylphenol		U 400	ug/kg	
2,4-Dinitrophenol		U 2000	ug/kg	
2,4-Dinitrotoluene		U 400	ug/kg	
2,6-Dinitrotoluene		U 400	ug/kg	
2-Butanone		U 12	ug/kg	
2-Chloronaphthalene		U 400	ug/kg	
2-Chlorophenol		U 400	ug/kg	
2-Hexanone		U 12	ug/kg	
2-Methylnaphthalene		U 400	ug/kg	
2-Methylphenol		U 400	ug/kg	
2-Nitroaniline		U 2000	ug/kg	
2-Nitrophenol		U 400	ug/kg	
3,3'-Dichlorobenzidine		U 800	ug/kg	

SWMU 99A

SWMU 99A

Analyte	Analysis	Lab Qualifier and Result	Units	Validation Qualifier
Sample ID: CH213321-00000				
Station: H218		Media: SOLID	Depth: 10	
3-Nitroaniline		U 2000	ug/kg	
4,4'-DDD		U 20	ug/kg	
4,4'-DDE		U 20	ug/kg	
4,4'-DDT		U 20	ug/kg	
4,6-Dinitro-2-methylphenol		U 2000	ug/kg	
4-Bromophenyl-phenylether		U 400	ug/kg	
4-Chloro-3-methylphenol		U 400	ug/kg	
4-Chloroaniline		U 400	ug/kg	
4-Chlorophenyl-phenylether		U 400	ug/kg	
4-Methyl-2-pentanone		U 12	ug/kg	
4-Methylphenol		U 400	ug/kg	
4-Nitroaniline		U 2000	ug/kg	
4-Nitrophenol		U 2000	ug/kg	
Acenaphthene		U 400	ug/kg	
Acenaphthylene		U 400	ug/kg	
Acetone		B 28	ug/kg	
Aldrin		U 9.8	ug/kg	
alpha-BHC		U 9.8	ug/kg	
alpha-Chlordane		U 98	ug/kg	
Aluminum		* 10900	mg/kg	
Anthracene		U 400	ug/kg	
Antimony		BN 2.9	mg/kg	
Arsenic		7.3	mg/kg	
Barium		213	mg/kg	
Benzene		U 6	ug/kg	
Benzo(a)anthracene		U 400	ug/kg	
Benzo(a)pyrene		U 400	ug/kg	
Benzo(b)fluoranthene		U 400	ug/kg	
Benzo(g,h,i)perylene		U 400	ug/kg	
Benzo(k)fluoranthene		U 400	ug/kg	
Benzoic Acid		U 2000	ug/kg	
Benzyl Alcohol		U 400	ug/kg	
Benzyl Butyl Phthalate		U 400	ug/kg	
Beryllium		B 0.78	mg/kg	
beta-BHC		U 9.8	ug/kg	
bis(2-Chloroethoxy)methane		U 400	ug/kg	
bis(2-Chloroethyl)ether		U 400	ug/kg	
bis(2-Chloroisopropyl)ether		U 400	ug/kg	
bis(2-Ethylhexyl)phthalate		JB 220	ug/kg	
Bromodichloromethane		U 6	ug/kg	

Page 16 of 141

Analyte	Analysis	Lab Qualifier and Result	Units	Validation Qualifier
Sample ID: CH213321-00000				
Station: H218		Media: SOLID	Depth: 10	
Bromoform		U 6	ug/kg	
Bromomethane		U 12	ug/kg	
Cadmium		U 0.83	mg/kg	
Calcium		2240	mg/kg	
Carbon Disulfide		U 6	ug/kg	
Carbon Tetrachloride		U 6	ug/kg	
Chlorobenzene		U 6	ug/kg	
Chloroethane		U 12	ug/kg	
Chloroform		U 6	ug/kg	
Chloromethane		U 12	ug/kg	
Chromium		* 14.7	mg/kg	
Chrysene		U 400	ug/kg	
cis-1,3-Dichloropropene		U 6	ug/kg	
Cobalt		B 10.3	mg/kg	
Copper		16.4	mg/kg	
delta-BHC		U 9.8	ug/kg	
Di-n-butylphthalate		U 400	ug/kg	
Di-n-octylphthalate		U 400	ug/kg	
Dibenzo(e,h)anthracene		U 400	ug/kg	
Dibenzofuran		U 400	ug/kg	
Dibromochloromethane		U 6	ug/kg	
Dieldrin		U 20	ug/kg	
Diethylphthalate		U 400	ug/kg	
Dimethylphthalate		U 400	ug/kg	
Endosulfan I		U 9.8	ug/kg	
Endosulfan II		U 20	ug/kg	
Endosulfan Sulfate		U 20	ug/kg	
Endrin		U 20	ug/kg	
Endrin: Ketone		U 20	ug/kg	
Ethylbenzene		U 6	ug/kg	
Fluoranthene		U 400	ug/kg	
Fluorene		U 400	ug/kg	
gamma-BHC(Lindane)		U 9.8	ug/kg	
gamma-Chlordane		U 98	ug/kg	
Heptachlor		U 9.8	ug/kg	
Heptachlor Epoxide		U 9.8	ug/kg	
Hexachlorobenzene		U 400	ug/kg	
Hexachlorobutadiene		U 400	ug/kg	
Hexachlorocyclopentadiene		U 400	ug/kg	
Hexachloroethane		U 400	ug/kg	

SWMU 99A

Analyte	Analysis	Lab Qualifier and Result	Units	Validation Qualifier
Sample ID: CH213321-00000				
Station: H218		Media: SOLID	Depth: 10	
Indeno(1,2,3-cd)pyrene		U 400	ug/kg	
Iron		20000	mg/kg	
Isophorone		U 400	ug/kg	
Lead		N 18.8	mg/kg	
Magnesium		2810	mg/kg	
Manganese		N* 988	mg/kg	
Mercury		UN 0.11	mg/kg	
Methoxychlor		U 98	ug/kg	
Methylene Chloride		J 3	ug/kg	
N-Nitroso-di-n-propylamine		U 400	ug/kg	
N-Nitrosodiphenylamine		U 400	ug/kg	
Naphthalene		U 400	ug/kg	
Neptunium-237		-2	pci/kg	
Nickel		25.8	mg/kg	
Nitrobenzene		U 400	ug/kg	
PCB-1018		U 98	ug/kg	
PCB-1221		U 98	ug/kg	
PCB-1232		U 98	ug/kg	
PCB-1242		U 98	ug/kg	
PCB-1248		U 98	ug/kg	
PCB-1254		U 200	ug/kg	
PCB-1260		U 200	ug/kg	
Pentachlorophenol		U 2000	ug/kg	
Phenanthrene		U 400	ug/kg	
Phenol		U 400	ug/kg	
Plutonium-239		2	pci/kg	
Potassium		B 750	mg/kg	
Pyrene		U 400	ug/kg	
Selenium		UNW 0.32	mg/kg	
Silver		U 0.71	mg/kg	
Sodium		B 393	mg/kg	
Styrene		U 6	ug/kg	
Technetium-99		-1300	pci/kg	
Tetrachloroethene		U 6	ug/kg	
Thallium		U 0.59	mg/kg	
Thorium-230		580	pci/kg	
Toluene		U 6	ug/kg	
Toxaphene		U 200	ug/kg	
trans-1,3-Dichloropropene		U 6	ug/kg	
Trichloroethene		U 6	ug/kg	

SWMU 99A

Analyte	Analysis	Lab Qualifier and Result	Units	Validation Qualifier
Sample ID: CH213321-00000				
Station: H218		Media: SOLID	Depth: 10	
Uranium-234		440	pci/kg	
Uranium-235		24	pci/kg	
Uranium-238		510	pci/kg	
Vanadium		25.5	mg/kg	
Vinyl Acetate		U 12	ug/kg	
Vinyl Chloride		U 12	ug/kg	
Xylene		U 6	ug/kg	
Zinc		57	mg/kg	
Sample ID: CH213322-DUP				
Station: H218		Media: SOLID	Depth: 10	
1,1,1-Trichloroethane		U 6	ug/kg	
1,1,2,2-Tetrachloroethane		U 6	ug/kg	
1,1,2-Trichloroethane		U 6	ug/kg	
1,1-Dichloroethane		U 6	ug/kg	
1,1-Dichloroethene		U 6	ug/kg	
1,2,4-Trichlorobenzene		U 410	ug/kg	
1,2-Dichlorobenzene		U 410	ug/kg	
1,2-Dichloroethane		U 6	ug/kg	
1,2-Dichloroethene		U 8	ug/kg	
1,2-Dichloropropane		U 6	ug/kg	
1,3-Dichlorobenzene		U 410	ug/kg	
1,4-Dichlorobenzene		U 410	ug/kg	
2,4,5-Trichlorophenol		U 2000	ug/kg	
2,4,6-Trichlorophenol		U 410	ug/kg	
2,4-Dichlorophenol		U 410	ug/kg	
2,4-Dimethylphenol		U 410	ug/kg	
2,4-Dinitrophenol		U 2000	ug/kg	
2,4-Dinitrotoluene		U 410	ug/kg	
2,6-Dinitrotoluene		U 410	ug/kg	
2-Butanone		U 12	ug/kg	
2-Chloronaphthalene		U 410	ug/kg	
2-Chlorophenol		U 410	ug/kg	
2-Hexanone		U 12	ug/kg	
2-Methylnaphthalene		U 410	ug/kg	
2-Methylphenol		U 410	ug/kg	
2-Nitroaniline		U 2000	ug/kg	
2-Nitrophenol		U 410	ug/kg	
3,3'-Dichlorobenzidine		U 810	ug/kg	

SWMU 99A

SWMU 99A

Analyte	Analysis	Lab Qualifier and Result	Units	Validation Qualifier
Sample ID: CH213322-DUP				
Station: H218	Media: SOLID		Depth: 10	
3-Nitroaniline		U 2000	ug/kg	
4,6-Dinitro-2-methylphenol		U 2000	ug/kg	
4-Bromophenyl-phenylether		U 410	ug/kg	
4-Chloro-3-methylphenol		U 410	ug/kg	
4-Chloroaniline		U 410	ug/kg	
4-Chlorophenyl-phenylether		U 410	ug/kg	
4-Methyl-2-pentanone		U 12	ug/kg	
4-Methylphenol		U 410	ug/kg	
4-Nitroaniline		U 2000	ug/kg	
4-Nitrophenol		U 2000	ug/kg	
Acenaphthene		U 410	ug/kg	
Acenaphthylene		U 410	ug/kg	
Acetone		B 18	ug/kg	
Aluminum		* 12000	mg/kg	
Anthracene		U 410	ug/kg	
Antimony		UN 1.7	mg/kg	
Arsenic		8.2	mg/kg	
Barium		185	mg/kg	
Benzene		U 6	ug/kg	
Benzo(a)anthracene		U 410	ug/kg	
Benzo(a)pyrene		U 410	ug/kg	
Benzo(b)fluoranthene		U 410	ug/kg	
Benzo(g,h,i)perylene		U 410	ug/kg	
Benzo(k)fluoranthene		U 410	ug/kg	
Benzoic Acid		U 2000	ug/kg	
Benzyl Alcohol		U 410	ug/kg	
Benzyl Butyl Phthalate		U 410	ug/kg	
Beryllium		B 0.67	mg/kg	
bis(2-Chloroethoxy)methane		U 410	ug/kg	
bis(2-Chloroethyl)ether		U 410	ug/kg	
bis(2-Chloroisopropyl)ether		U 410	ug/kg	
bis(2-Ethylhexyl)phthalate		JB 120	ug/kg	
Bromodichloromethane		U 6	ug/kg	
Bromoform		U 6	ug/kg	
Bromomethane		U 12	ug/kg	
Cadmium		U 0.76	mg/kg	
Calcium		2220	mg/kg	
Carbon Disulfide		U 6	ug/kg	
Carbon Tetrachloride		U 6	ug/kg	
Chlorobenzene		U 6	ug/kg	

Page 18 of 141

Analyte	Analysis	Lab Qualifier and Result	Units	Validation Qualifier
Sample ID: CH213322-DUP				
Station: H218	Media: SOLID		Depth: 10	
Chloroethane		U 12	ug/kg	
Chloroform		U 6	ug/kg	
Chloromethane		U 12	ug/kg	
Chromium		* 15.3	mg/kg	
Chrysene		U 410	ug/kg	
cis-1,3-Dichloropropene		U 6	ug/kg	
Cobalt		B 7.6	mg/kg	
Copper		14.1	mg/kg	
Di-n-butylphthalate		U 410	ug/kg	
Di-n-octylphthalate		U 410	ug/kg	
Dibenzo(a,h)anthracene		U 410	ug/kg	
Dibenzofuran		U 410	ug/kg	
Dibromochloromethane		U 6	ug/kg	
Diethylphthalate		U 410	ug/kg	
Dimethylphthalate		U 410	ug/kg	
Ethylbenzene		U 6	ug/kg	
Fluoranthene		U 410	ug/kg	
Fluorene		U 410	ug/kg	
Hexachlorobenzene		U 410	ug/kg	
Hexachlorobutadiene		U 410	ug/kg	
Hexachlorocyclopentadiene		U 410	ug/kg	
Hexachloroethane		U 410	ug/kg	
Indeno(1,2,3-cd)pyrene		U 410	ug/kg	
Iron		17600	mg/kg	
Isophorone		U 410	ug/kg	
Lead		N 18.7	mg/kg	
Magnesium		2270	mg/kg	
Manganese		N* 487	mg/kg	
Mercury		UN 0.12	mg/kg	
Methylene Chloride		J 3	ug/kg	
N-Nitroso-di-n-propylamine		U 410	ug/kg	
N-Nitrosodiphenylamine		U 410	ug/kg	
Naphthalene		U 410	ug/kg	
Nickel		19.3	mg/kg	
Nitrobenzene		U 410	ug/kg	
Pentachlorophenol		U 2000	ug/kg	
Phenanthrene		U 410	ug/kg	
Phenol		U 410	ug/kg	
Potassium		B 798	mg/kg	
Pyrene		U 410	ug/kg	

SWMU 99A

Analyte	Analysis	Lab Qualifier and Result	Units	Validation Qualifier
Sample ID: CH213322-DUP				
Station: H218	Media: SOLID		Depth: 10	
Selenium		UNW 0.3	mg/kg	
Silver		U 0.65	mg/kg	
Sodium		B 353	mg/kg	
Styrene		U 6	ug/kg	
Tetrachloroethene		U 6	ug/kg	
Thallium		U 0.56	mg/kg	
Toluene		U 6	ug/kg	
trans-1,3-Dichloropropene		U 6	ug/kg	
Trichloroethene		U 6	ug/kg	
Vanadium		24.8	mg/kg	
Vinyl Acetate		U 12	ug/kg	
Vinyl Chloride		U 12	ug/kg	
Xylene		U 6	ug/kg	
Zinc		48.2	mg/kg	

Sample ID: CH213323-00000				
Station: H218	Media: SOLID		Depth: 15	
1,1,1-Trichloroethane		U 6	ug/kg	
1,1,2,2-Tetrachloroethane		U 6	ug/kg	
1,1,2-Trichloroethane		U 6	ug/kg	
1,1-Dichloroethane		U 6	ug/kg	
1,1-Dichloroethene		U 6	ug/kg	
1,2,4-Trichlorobenzene		U 400	ug/kg	
1,2-Dichlorobenzene		U 400	ug/kg	
1,2-Dichloroethane		U 6	ug/kg	
1,2-Dichloroethene		U 6	ug/kg	
1,2-Dichloropropane		U 6	ug/kg	
1,3-Dichlorobenzene		U 400	ug/kg	
1,4-Dichlorobenzene		U 400	ug/kg	
2,4,5-Trichlorophenol		U 2000	ug/kg	
2,4,6-Trichlorophenol		U 400	ug/kg	
2,4-Dichlorophenol		U 400	ug/kg	
2,4-Dimethylphenol		U 400	ug/kg	
2,4-Dinitrophenol		U 2000	ug/kg	
2,4-Dinitrotoluene		U 400	ug/kg	
2,6-Dinitrotoluene		U 400	ug/kg	
2-Butanone		U 12	ug/kg	
2-Chloronaphthalene		U 400	ug/kg	
2-Chlorophenol		U 400	ug/kg	

SWMU 99A

Analyte	Analysis	Lab Qualifier and Result	Units	Validation Qualifier
Sample ID: CH213323-00000				
Station: H218	Media: SOLID		Depth: 15	
2-Hexanone		U 12	ug/kg	
2-Methylnaphthalene		U 400	ug/kg	
2-Methylphenol		U 400	ug/kg	
2-Nitroaniline		U 2000	ug/kg	
2-Nitrophenol		U 400	ug/kg	
3,3'-Dichlorobenzidine		U 800	ug/kg	
3-Nitroaniline		U 2000	ug/kg	
4,6-Dinitro-2-methylphenol		U 2000	ug/kg	
4-Bromophenyl-phenylether		U 400	ug/kg	
4-Chloro-3-methylphenol		U 400	ug/kg	
4-Chloroaniline		U 400	ug/kg	
4-Chlorophenyl-phenylether		U 400	ug/kg	
4-Methyl-2-pentanone		U 12	ug/kg	
4-Methylphenol		U 400	ug/kg	
4-Nitroaniline		U 2000	ug/kg	
4-Nitrophenol		U 2000	ug/kg	
Acenaphthene		U 400	ug/kg	
Acenaphthylene		U 400	ug/kg	
Acetone		B 15	ug/kg	
Aluminum		7060	mg/kg	
Anthracene		U 400	ug/kg	
Antimony		UN 1.8	mg/kg	
Arsenic		2.4	mg/kg	
Barium		58.5	mg/kg	
Benzene		U 6	ug/kg	
Benzo(a)anthracene		U 400	ug/kg	
Benzo(a)pyrene		U 400	ug/kg	
Benzo(b)fluoranthene		U 400	ug/kg	
Benzo(g,h,i)perylene		U 400	ug/kg	
Benzo(k)fluoranthene		U 400	ug/kg	
Benzoic Acid		U 2000	ug/kg	
Benzyl Alcohol		U 400	ug/kg	
Benzyl Butyl Phthalate		U 400	ug/kg	
Beryllium		B 0.4	mg/kg	
bis(2-Chloroethoxy)methane		U 400	ug/kg	
bis(2-Chloroethyl)ether		U 400	ug/kg	
bis(2-Chloroisopropyl)ether		U 400	ug/kg	
bis(2-Ethylhexyl)phthalate		JB 79	ug/kg	
Bromodichloromethane		U 6	ug/kg	
Bromoform		U 6	ug/kg	

SWMU 99A

SWMU 99A

Analyte	Analysis	Lab Qualifier and Result	Units	Validation Qualifier
Sample ID: CH213323-00000				
Station: H218		Media: SOLID	Depth: 15	
Bromomethane		U 12	ug/kg	
Cadmium		U 0.8	mg/kg	
Calcium		1260	mg/kg	
Carbon Disulfide		U 6	ug/kg	
Carbon Tetrachloride		U 6	ug/kg	
Chlorobenzene		U 6	ug/kg	
Chloroethane		U 12	ug/kg	
Chloroform		U 6	ug/kg	
Chloromethane		U 12	ug/kg	
Chromium		* 6.3	mg/kg	
Chrysene		U 400	ug/kg	
cis-1,3-Dichloropropene		U 6	ug/kg	
Cobalt		B 3.1	mg/kg	
Copper		6.3	mg/kg	
Di-n-butylphthalate		U 400	ug/kg	
Di-n-octylphthalate		U 400	ug/kg	
Dibenzo(a,h)anthracene		U 400	ug/kg	
Dibenzofuran		U 400	ug/kg	
Dibromochloromethane		U 6	ug/kg	
Diethylphthalate		U 400	ug/kg	
Dimethylphthalate		U 400	ug/kg	
Ethylbenzene		U 6	ug/kg	
Fluoranthene		U 400	ug/kg	
Fluorene		U 400	ug/kg	
Hexachlorobenzene		U 400	ug/kg	
Hexachlorobutadiene		U 400	ug/kg	
Hexachlorocyclopentadiene		U 400	ug/kg	
Hexachloroethane		U 400	ug/kg	
Indeno(1,2,3-cd)pyrene		U 400	ug/kg	
Iron		9250	mg/kg	
Isophorone		U 400	ug/kg	
Lead		N 11.9	mg/kg	
Magnesium		B 1000	mg/kg	
Manganese		N* 148	mg/kg	
Mercury		UN 0.09	mg/kg	
Methylene Chloride		8	ug/kg	
N-Nitroso-di-n-propylamine		U 400	ug/kg	
N-Nitrosodiphenylamine		U 400	ug/kg	
Naphthalene		U 400	ug/kg	
Nickel		B 5.1	mg/kg	

Page 20 of 141

Analyte	Analysis	Lab Qualifier and Result	Units	Validation Qualifier
Sample ID: CH213323-00000				
Station: H218		Media: SOLID	Depth: 15	
Nitrobenzene		U 400	ug/kg	
Pentachlorophenol		U 2000	ug/kg	
Phenanthrene		U 400	ug/kg	
Phenol		U 400	ug/kg	
Potassium		B 226	mg/kg	
Pyrene		U 400	ug/kg	
Selenium		UNW 0.31	mg/kg	
Silver		U 0.66	mg/kg	
Sodium		B 274	mg/kg	
Styrene		U 6	ug/kg	
Tetrachloroethene		U 6	ug/kg	
Thallium		U 0.57	mg/kg	
Toluene		U 6	ug/kg	
trans-1,3-Dichloropropene		U 6	ug/kg	
Trichloroethene		U 6	ug/kg	
Vanadium		20.2	mg/kg	
Vinyl Acetate		U 12	ug/kg	
Vinyl Chloride		U 12	ug/kg	
Xylene		U 6	ug/kg	
Zinc		11.6	mg/kg	
Sample ID: CH213324-00000				
Station: H218		Media: SOLID	Depth: 20	
1,1,1-Trichloroethane		U 6	ug/kg	
1,1,2,2-Tetrachloroethane		U 6	ug/kg	
1,1,2-Trichloroethane		U 6	ug/kg	
1,1-Dichloroethane		U 6	ug/kg	
1,1-Dichloroethene		U 6	ug/kg	
1,2,4-Trichlorobenzene		U 400	ug/kg	
1,2-Dichlorobenzene		U 400	ug/kg	
1,2-Dichloroethane		U 6	ug/kg	
1,2-Dichloroethene		U 6	ug/kg	
1,2-Dichloropropane		U 6	ug/kg	
1,3-Dichlorobenzene		U 400	ug/kg	
1,4-Dichlorobenzene		U 400	ug/kg	
2,4,6-Trichlorophenol		U 2000	ug/kg	
2,4,6-Trichlorophenol		U 400	ug/kg	
2,4-Dichlorophenol		U 400	ug/kg	
2,4-Dimethylphenol		U 400	ug/kg	

SWMU 99A

Analyte	Analysis	Lab Qualifier and Result	Units	Validation Qualifier
Sample ID: CH213324-00000				
Station: H218	Media: SOLID		Depth: 20	
2,4-Dinitrophenol	U	2000	ug/kg	
2,4-Dinitrotoluene	U	400	ug/kg	
2,6-Dinitrotoluene	U	400	ug/kg	
2-Butanone	U	12	ug/kg	
2-Chloronaphthalene	U	400	ug/kg	
2-Chlorophenol	U	400	ug/kg	
2-Hexanone	U	12	ug/kg	
2-Methylnaphthalene	U	400	ug/kg	
2-Methylphenol	U	400	ug/kg	
2-Nitroaniline	U	2000	ug/kg	
2-Nitrophenol	U	400	ug/kg	
3,3'-Dichlorobenzidine	U	790	ug/kg	
3-Nitroaniline	U	2000	ug/kg	
4,6-Dinitro-2-methylphenol	U	2000	ug/kg	
4-Bromophenyl-phenylether	U	400	ug/kg	
4-Chloro-3-methylphenol	U	400	ug/kg	
4-Chloroaniline	U	400	ug/kg	
4-Chlorophenyl-phenylether	U	400	ug/kg	
4-Methyl-2-pentanone	U	12	ug/kg	
4-Methylphenol	U	400	ug/kg	
4-Nitroaniline	U	2000	ug/kg	
4-Nitrophenol	U	2000	ug/kg	
Acenaphthene	U	400	ug/kg	
Acenaphthylene	U	400	ug/kg	
Acetone	B	19	ug/kg	
Aluminum	*	9750	mg/kg	
Anthracene	U	400	ug/kg	
Antimony	UN	1.8	mg/kg	
Arsenic	B	2.2	mg/kg	
Barium	B	33.4	mg/kg	
Benzene	U	6	ug/kg	
Benzo(a)anthracene	U	400	ug/kg	
Benzo(a)pyrene	U	400	ug/kg	
Benzo(b)fluoranthene	U	400	ug/kg	
Benzo(g,h,i)perylene	U	400	ug/kg	
Benzo(k)fluoranthene	U	400	ug/kg	
Benzoic Acid	U	2000	ug/kg	
Benzyl Alcohol	U	400	ug/kg	
Benzyl Butyl Phthalate	U	400	ug/kg	
Beryllium	B	0.43	mg/kg	

Page 21 of 141

SWMU 99A

Analyte	Analysis	Lab Qualifier and Result	Units	Validation Qualifier
Sample ID: CH213324-00000				
Station: H218	Media: SOLID		Depth: 20	
bis(2-Chloroethoxy)methane	U	400	ug/kg	
bis(2-Chloroethyl)ether	U	400	ug/kg	
bis(2-Chloroisopropyl)ether	U	400	ug/kg	
bis(2-Ethylhexyl)phthalate	JB	71	ug/kg	
Bromodichloromethane	U	6	ug/kg	
Bromoform	U	6	ug/kg	
Bromomethane	U	12	ug/kg	
Cadmium	U	0.8	mg/kg	
Calcium		1540	mg/kg	
Carbon Disulfide	U	6	ug/kg	
Carbon Tetrachloride	U	6	ug/kg	
Chlorobenzene	U	6	ug/kg	
Chloroethane	U	12	ug/kg	
Chloroform	U	6	ug/kg	
Chloromethane	U	12	ug/kg	
Chromium	*	10.5	mg/kg	
Chrysene	U	400	ug/kg	
cis-1,3-Dichloropropene	U	6	ug/kg	
Cobalt	B	4.6	mg/kg	
Copper	B	5.5	mg/kg	
Di-n-butylphthalate	JB	48	ug/kg	
Di-n-octylphthalate	U	400	ug/kg	
Dibenzo(a,h)anthracene	U	400	ug/kg	
Dibenzofuran	U	400	ug/kg	
Dibromochloromethane	U	6	ug/kg	
Diethylphthalate	U	400	ug/kg	
Dimethylphthalate	U	400	ug/kg	
Ethylbenzene	U	6	ug/kg	
Fluoranthene	U	400	ug/kg	
Fluorene	U	400	ug/kg	
Hexachlorobenzene	U	400	ug/kg	
Hexachlorobutadiene	U	400	ug/kg	
Hexachlorocyclopentadiene	U	400	ug/kg	
Hexachloroethane	U	400	ug/kg	
Indeno(1,2,3-cd)pyrene	U	400	ug/kg	
Iron		9950	mg/kg	
Isophorone	U	400	ug/kg	
Lead	N	15.1	mg/kg	
Magnesium	B	1020	mg/kg	
Manganese	N*	70.2	mg/kg	

SWMU 99A

SWMU 99A

Analyte	Analysis	Lab Qualifier and Result	Units	Validation Qualifier
Sample ID: CH213324-00000				
Station: H218		Media: SOLID	Depth: 20	
Mercury		UN 0.1	mg/kg	
Methylene Chloride		U 8	ug/kg	
N-Nitroso-dl-n-propylamine		U 400	ug/kg	
N-Nitrosodiphenylamine		U 400	ug/kg	
Naphthalene		U 400	ug/kg	
Neptunium-237		-22	pcl/kg	
Nickel		B 4.7	mg/kg	
Nitrobenzene		U 400	ug/kg	
Pentachlorophenol		U 2000	ug/kg	
Phenanthrene		U 400	ug/kg	
Phenol		U 400	ug/kg	
Plutonium-239		4.2	pcl/kg	
Potassium		B 280	mg/kg	
Pyrene		U 400	ug/kg	
Selenium		UNW 0.31	mg/kg	
Silver		U 0.88	mg/kg	
Sodium		B 274	mg/kg	
Styrene		U 8	ug/kg	
Technetium-99		150	pcl/kg	
Tetrachloroethene		U 8	ug/kg	
Thallium		UW 0.57	mg/kg	
Thorium-230		330	pcl/kg	
Toluene		U 8	ug/kg	
trans-1,3-Dichloropropene		U 8	ug/kg	
Trichloroethene		U 8	ug/kg	
Uranium-234		80	pcl/kg	
Uranium-235		2.7	pcl/kg	
Uranium-238		90	pcl/kg	
Vanadium		19.7	mg/kg	
Vinyl Acetate		U 12	ug/kg	
Vinyl Chloride		U 12	ug/kg	
Xylene		U 8	ug/kg	
Zinc		9.4	mg/kg	
Sample ID: CH213325-00000				
Station: H218		Media: SOLID	Depth: 25	
1,1,1-Trichloroethane		U 8	ug/kg	
1,1,2,2-Tetrachloroethane		U 8	ug/kg	
1,1,2-Trichloroethane		U 8	ug/kg	

Analyte	Analysis	Lab Qualifier and Result	Units	Validation Qualifier
Sample ID: CH213325-00000				
Station: H218		Media: SOLID	Depth: 25	
1,1-Dichloroethane		U 8	ug/kg	
1,1-Dichloroethene		U 8	ug/kg	
1,2,4-Trichlorobenzene		U 380	ug/kg	
1,2-Dichlorobenzene		U 380	ug/kg	
1,2-Dichloroethane		U 8	ug/kg	
1,2-Dichloroethene		U 8	ug/kg	
1,2-Dichloropropane		U 6	ug/kg	
1,3-Dichlorobenzene		U 380	ug/kg	
1,4-Dichlorobenzene		U 380	ug/kg	
2,4,5-Trichlorophenol		U 1900	ug/kg	
2,4,6-Trichlorophenol		U 380	ug/kg	
2,4-Dichlorophenol		U 380	ug/kg	
2,4-Dimethylphenol		U 380	ug/kg	
2,4-Dinitrophenol		U 1900	ug/kg	
2,4-Dinitrotoluene		U 380	ug/kg	
2,6-Dinitrotoluene		U 380	ug/kg	
2-Butanone		U 12	ug/kg	
2-Chloronaphthalene		U 380	ug/kg	
2-Chlorophenol		U 380	ug/kg	
2-Hexanone		U 12	ug/kg	
2-Methylnaphthalene		U 380	ug/kg	
2-Methylphenol		U 380	ug/kg	
2-Nitroaniline		U 1900	ug/kg	
2-Nitrophenol		U 380	ug/kg	
3,3'-Dichlorobenzidine		U 780	ug/kg	
3-Nitroaniline		U 1900	ug/kg	
4,6-Dinitro-2-methylphenol		U 1900	ug/kg	
4-Bromophenyl-phenylether		U 380	ug/kg	
4-Chloro-3-methylphenol		U 380	ug/kg	
4-Chloroaniline		U 380	ug/kg	
4-Chlorophenyl-phenylether		U 380	ug/kg	
4-Methyl-2-pentanone		U 12	ug/kg	
4-Methylphenol		U 380	ug/kg	
4-Nitroaniline		U 1900	ug/kg	
4-Nitrophenol		U 1900	ug/kg	
Acenaphthene		U 380	ug/kg	
Acenaphthylene		U 380	ug/kg	
Acetone		JB 11	ug/kg	
Aluminum		• 6210	mg/kg	
Anthracene		U 380	ug/kg	

SWMU 99A

SWMU 99A

Analyte	Analysis	Lab Qualifier and Result	Units	Validation Qualifier
Sample ID: CH213325-00000				
Station: H218 Media: SOLID Depth: 25				
Antimony		UN 1.7	mg/kg	
Arsenic		B 1.4	mg/kg	
Barium		B 18.4	mg/kg	
Benzene		U 6	ug/kg	
Benzo(a)anthracene		U 380	ug/kg	
Benzo(a)pyrene		U 380	ug/kg	
Benzo(b)fluoranthene		U 380	ug/kg	
Benzo(g,h,i)perylene		U 380	ug/kg	
Benzo(k)fluoranthene		U 380	ug/kg	
Benzoic Acid		U 1900	ug/kg	
Benzyl Alcohol		U 380	ug/kg	
Benzyl Butyl Phthalate		U 380	ug/kg	
Beryllium		B 0.23	mg/kg	
bis(2-Chloroethoxy)methane		U 380	ug/kg	
bis(2-Chloroethyl)ether		U 380	ug/kg	
bis(2-Chloroisopropyl)ether		U 380	ug/kg	
bis(2-Ethylhexyl)phthalate		JB 140	ug/kg	
Bromodichloromethane		U 6	ug/kg	
Bromoform		U 6	ug/kg	
Bromomethane		U 12	ug/kg	
Cadmium		U 0.77	mg/kg	
Calcium		B 918	mg/kg	
Carbon Disulfide		U 6	ug/kg	
Carbon Tetrachloride		U 8	ug/kg	
Chlorobenzene		U 6	ug/kg	
Chloroethane		U 12	ug/kg	
Chloroform		U 6	ug/kg	
Chloromethane		U 12	ug/kg	
Chromium		• 7.4	mg/kg	
Chrysene		U 380	ug/kg	
cis-1,3-Dichloropropene		U 8	ug/kg	
Cobalt		B 1.7	mg/kg	
Copper		B 3.4	mg/kg	
Di-n-butylphthalate		U 380	ug/kg	
Di-n-octylphthalate		U 380	ug/kg	
Dibenzo(a,h)anthracene		U 380	ug/kg	
Dibenzofuran		U 380	ug/kg	
Dibromochloromethane		U 6	ug/kg	
Diethylphthalate		U 380	ug/kg	
Dimethylphthalate		U 380	ug/kg	

Analyte	Analysis	Lab Qualifier and Result	Units	Validation Qualifier
Sample ID: CH213325-00000				
Station: H218 Media: SOLID Depth: 25				
Ethylbenzene		U 6	ug/kg	
Fluoranthene		U 380	ug/kg	
Fluorene		U 380	ug/kg	
Hexachlorobenzene		U 380	ug/kg	
Hexachlorobutadiene		U 380	ug/kg	
Hexachlorocyclopentadiene		U 380	ug/kg	
Hexachloroethane		U 380	ug/kg	
Indeno(1,2,3-cd)pyrene		U 380	ug/kg	
Iron		6330	mg/kg	
Isophorone		U 380	ug/kg	
Lead		N 8.1	mg/kg	
Magnesium		B 514	mg/kg	
Manganese		N* 16.3	mg/kg	
Mercury		UN 0.08	mg/kg	
Methylene Chloride		U 6	ug/kg	
N-Nitroso-di-n-propylamine		U 380	ug/kg	
N-Nitrosodiphenylamine		U 380	ug/kg	
Naphthalene		U 380	ug/kg	
Nickel		B 2.8	mg/kg	
Nitrobenzene		U 380	ug/kg	
Pentachlorophenol		U 1900	ug/kg	
Phenanthrene		U 380	ug/kg	
Phenol		U 380	ug/kg	
Potassium		B 177	mg/kg	
Pyrene		U 380	ug/kg	
Selenium		UNW 0.3	mg/kg	
Silver		U 0.88	mg/kg	
Sodium		B 149	mg/kg	
Styrene		U 6	ug/kg	
Tetrachloroethene		U 6	ug/kg	
Thallium		U 0.56	mg/kg	
Toluene		U 6	ug/kg	
trans-1,3-Dichloropropene		U 6	ug/kg	
Trichloroethene		U 6	ug/kg	
Vanadium		16.4	mg/kg	
Vinyl Acetate		U 12	ug/kg	
Vinyl Chloride		U 12	ug/kg	
Xylene		U 6	ug/kg	
Zinc		5	mg/kg	

SWMU 99A

SWMU 99A

Analyte	Analysis	Lab Qualifier and Result	Units	Validation Qualifier
Sample ID: CH213326-00000				
Station: H218	Media: SOLID		Depth: 30	
1,1,1-Trichloroethane	U	6	ug/kg	
1,1,2,2-Tetrachloroethane	U	6	ug/kg	
1,1,2-Trichloroethane	U	6	ug/kg	
1,1-Dichloroethane	U	6	ug/kg	
1,1-Dichloroethane	U	6	ug/kg	
1,2,4-Trichlorobenzene	U	390	ug/kg	
1,2-Dichlorobenzene	U	390	ug/kg	
1,2-Dichloroethane	U	6	ug/kg	
1,2-Dichloroethane	U	6	ug/kg	
1,2-Dichloropropane	U	6	ug/kg	
1,3-Dichlorobenzene	U	390	ug/kg	
1,4-Dichlorobenzene	U	390	ug/kg	
2,4,5-Trichlorophenol	U	1900	ug/kg	
2,4,6-Trichlorophenol	U	390	ug/kg	
2,4-Dichlorophenol	U	390	ug/kg	
2,4-Dimethylphenol	U	390	ug/kg	
2,4-Dinitrophenol	U	1900	ug/kg	
2,4-Dinitrotoluene	U	390	ug/kg	
2,6-Dinitrotoluene	U	390	ug/kg	
2-Butanone	U	12	ug/kg	
2-Chloronaphthalene	U	390	ug/kg	
2-Chlorophenol	U	390	ug/kg	
2-Hexanone	U	12	ug/kg	
2-Methylnaphthalene	U	390	ug/kg	
2-Methylphenol	U	390	ug/kg	
2-Nitroaniline	U	1900	ug/kg	
2-Nitrophenol	U	390	ug/kg	
3,3'-Dichlorobenzidine	U	770	ug/kg	
3-Nitroaniline	U	1900	ug/kg	
4,6-Dinitro-2-methylphenol	U	1900	ug/kg	
4-Bromophenyl-phenylether	U	390	ug/kg	
4-Chloro-3-methylphenol	U	390	ug/kg	
4-Chloroaniline	U	390	ug/kg	
4-Chlorophenyl-phenylether	U	390	ug/kg	
4-Methyl-2-pentanone	U	12	ug/kg	
4-Methylphenol	U	390	ug/kg	
4-Nitroaniline	U	1900	ug/kg	
4-Nitrophenol	U	1900	ug/kg	
Acenaphthene	U	390	ug/kg	
Acenaphthylene	U	390	ug/kg	

Page 24 of 141

Analyte	Analysis	Lab Qualifier and Result	Units	Validation Qualifier
Sample ID: CH213326-00000				
Station: H218	Media: SOLID		Depth: 30	
Acetone	B	69	ug/kg	
Aluminum	*	5140	mg/kg	
Anthracene	U	390	ug/kg	
Antimony	UN	1.7	mg/kg	
Arsenic		3	mg/kg	
Barium	B	16.4	mg/kg	
Benzene	U	6	ug/kg	
Benzo(a)anthracene	U	390	ug/kg	
Benzo(a)pyrene	U	390	ug/kg	
Benzo(b)fluoranthene	U	390	ug/kg	
Benzo(g,h,i)perylene	U	390	ug/kg	
Benzo(k)fluoranthene	U	390	ug/kg	
Benzoic Acid	U	1900	ug/kg	
Benzyl Alcohol	U	390	ug/kg	
Benzyl Butyl Phthalate	U	390	ug/kg	
Beryllium	B	0.47	mg/kg	
bis(2-Chloroethoxy)methane	U	390	ug/kg	
bis(2-Chloroethyl)ether	U	390	ug/kg	
bis(2-Chloroisopropyl)ether	U	390	ug/kg	
bis(2-Ethylhexyl)phthalate	JB	120	ug/kg	
Bromodichloromethane	U	6	ug/kg	
Bromoform	U	6	ug/kg	
Bromomethane	U	12	ug/kg	
Cadmium	U	0.75	mg/kg	
Calcium	B	942	mg/kg	
Carbon Disulfide	U	6	ug/kg	
Carbon Tetrachloride	U	6	ug/kg	
Chlorobenzene	U	6	ug/kg	
Chloroethane	U	12	ug/kg	
Chloroform	U	6	ug/kg	
Chloromethane	U	12	ug/kg	
Chromium	*	17	mg/kg	
Chrysene	U	390	ug/kg	
cis-1,3-Dichloropropene	U	6	ug/kg	
Cobalt	B	10.4	mg/kg	
Copper	B	3.9	mg/kg	
Di-n-butylphthalate	J	34	ug/kg	
Di-n-octylphthalate	U	390	ug/kg	
Dibenzo(a,h)anthracene	U	390	ug/kg	
Dibenzofuran	U	390	ug/kg	

SWMU 99A

Analyte	Analysis	Lab Qualifier and Result	Units	Validation Qualifier
Sample ID: CH213326-00000				
Station: H218		Media: SOLID	Depth: 30	
Dibromochloromethane		U 6	ug/kg	
Diethylphthalate		U 390	ug/kg	
Dimethylphthalate		U 390	ug/kg	
Ethylbenzene		U 6	ug/kg	
Fluoranthene		U 390	ug/kg	
Fluorene		U 390	ug/kg	
Hexachlorobenzene		U 390	ug/kg	
Hexachlorobutadiene		U 390	ug/kg	
Hexachlorocyclopentadiene		U 390	ug/kg	
Hexachloroethane		U 390	ug/kg	
Indeno(1,2,3-cd)pyrene		U 390	ug/kg	
Iron		7280	mg/kg	
Isophorone		U 390	ug/kg	
Lead		N 7.8	mg/kg	
Magnesium		B 485	mg/kg	
Manganese		N* 62.3	mg/kg	
Mercury		UN 0.11	mg/kg	
Methylene Chloride		B 17	ug/kg	
N-Nitroso-di-n-propylamine		U 390	ug/kg	
N-Nitrosodiphenylamine		U 390	ug/kg	
Naphthalene		U 390	ug/kg	
Nickel		B 7	mg/kg	
Nitrobenzene		U 390	ug/kg	
Pentachlorophenol		U 1900	ug/kg	
Phenanthrene		U 390	ug/kg	
Phenol		U 390	ug/kg	
Potassium		B 180	mg/kg	
Pyrene		U 390	ug/kg	
Selenium		UNW 0.29	mg/kg	
Silver		U 0.64	mg/kg	
Sodium		B 159	mg/kg	
Styrene		U 6	ug/kg	
Tetrachloroethene		U 6	ug/kg	
Thallium		UW 0.54	mg/kg	
Toluene		U 6	ug/kg	
trans-1,3-Dichloropropene		U 6	ug/kg	
Trichloroethene		U 6	ug/kg	
Vanadium		28.3	mg/kg	
Vinyl Acetate		U 12	ug/kg	
Vinyl Chloride		U 12	ug/kg	

Page 25 of 141

SWMU 99A

Analyte	Analysis	Lab Qualifier and Result	Units	Validation Qualifier
Sample ID: CH213326-00000				
Station: H218		Media: SOLID	Depth: 30	
Xylene		U 6	ug/kg	
Zinc		6.1	mg/kg	
Sample ID: CH213327-00000				
Station: H218		Media: SOLID	Depth: 35	
1,1,1-Trichloroethane		U 6	ug/kg	
1,1,2,2-Tetrachloroethane		U 6	ug/kg	
1,1,2-Trichloroethane		U 6	ug/kg	
1,1-Dichloroethane		U 6	ug/kg	
1,1-Dichloroethane		U 6	ug/kg	
1,2,4-Trichlorobenzene		U 390	ug/kg	
1,2-Dichlorobenzene		U 390	ug/kg	
1,2-Dichloroethane		U 6	ug/kg	
1,2-Dichloroethene		U 6	ug/kg	
1,2-Dichloropropane		U 6	ug/kg	
1,3-Dichlorobenzene		U 390	ug/kg	
1,4-Dichlorobenzene		U 390	ug/kg	
2,4,5-Trichlorophenol		U 1900	ug/kg	
2,4,6-Trichlorophenol		U 390	ug/kg	
2,4-Dichlorophenol		U 390	ug/kg	
2,4-Dimethylphenol		U 390	ug/kg	
2,4-Dinitrophenol		U 1900	ug/kg	
2,4-Dinitrotoluene		U 390	ug/kg	
2,6-Dinitrotoluene		U 390	ug/kg	
2-Butanone		U 12	ug/kg	
2-Chloronaphthalene		U 390	ug/kg	
2-Chlorophenol		U 390	ug/kg	
2-Hexanone		U 12	ug/kg	
2-Methylnaphthalene		U 390	ug/kg	
2-Methylphenol		U 390	ug/kg	
2-Nitroaniline		U 1900	ug/kg	
2-Nitrophenol		U 390	ug/kg	
3,3'-Dichlorobenzidine		U 780	ug/kg	
3-Nitroaniline		U 1900	ug/kg	
4,6-Dinitro-2-methylphenol		U 1900	ug/kg	
4-Bromophenyl-phenylether		U 390	ug/kg	
4-Chloro-3-methylphenol		U 390	ug/kg	
4-Chloroaniline		U 390	ug/kg	
4-Chlorophenyl-phenylether		U 390	ug/kg	

SWMU 99A

SWMU 99A

Analyte	Analysis	Lab Qualifier and Result	Units	Validation Qualifier
Sample ID: CH213327-00000				
Station: H218		Media: SOLID	Depth: 35	
4-Methyl-2-pentanone		U 12	ug/kg	
4-Methylphenol		U 390	ug/kg	
4-Nitroaniline		U 1900	ug/kg	
4-Nitrophenol		U 1900	ug/kg	
Acenaphthene		U 390	ug/kg	
Acenaphthylene		U 390	ug/kg	
Acetone		B 51	ug/kg	
Aluminum		* 5170	mg/kg	
Anthracene		U 390	ug/kg	
Antimony		UN 1.7	mg/kg	
Arsenic		BN 1.9	mg/kg	
Barium		B 16.9	mg/kg	
Benzene		U 6	ug/kg	
Benzo(a)anthracene		U 390	ug/kg	
Benzo(a)pyrene		U 390	ug/kg	
Benzo(b)fluoranthene		U 390	ug/kg	
Benzo(g,h,i)perylene		U 390	ug/kg	
Benzo(k)fluoranthene		U 390	ug/kg	
Benzoic Acid		U 1900	ug/kg	
Benzyl Alcohol		U 390	ug/kg	
Benzyl Butyl Phthalate		U 390	ug/kg	
Beryllium		B 0.47	mg/kg	
bis(2-Chloroethoxy)methane		U 390	ug/kg	
bis(2-Chloroethyl)ether		U 390	ug/kg	
bis(2-Chloroisopropyl)ether		U 390	ug/kg	
bis(2-Ethylhexyl)phthalate		JB 84	ug/kg	
Bromodichloromethane		U 6	ug/kg	
Bromoform		U 6	ug/kg	
Bromomethane		U 12	ug/kg	
Cadmium		U 0.76	mg/kg	
Calcium		B 678	mg/kg	
Carbon Disulfide		U 6	ug/kg	
Carbon Tetrachloride		U 6	ug/kg	
Chlorobenzene		U 6	ug/kg	
Chloroethane		U 12	ug/kg	
Chloroform		U 6	ug/kg	
Chloromethane		U 12	ug/kg	
Chromium		N* 19.3	mg/kg	
Chrysene		U 390	ug/kg	
cis-1,3-Dichloropropene		U 6	ug/kg	

Page 26 of 141

Analyte	Analysis	Lab Qualifier and Result	Units	Validation Qualifier
Sample ID: CH213327-00000				
Station: H218		Media: SOLID	Depth: 35	
Cobalt		B 1.3	mg/kg	
Copper		B 5.2	mg/kg	
Cyanide		U 0.5	mg/kg	
Di-n-butylphthalate		U 390	ug/kg	
Di-n-octylphthalate		U 390	ug/kg	
Dibenzo(a,h)anthracene		U 390	ug/kg	
Dibenzofuran		U 390	ug/kg	
Dibromochloromethane		U 6	ug/kg	
Diethylphthalate		U 390	ug/kg	
Dimethylphthalate		U 390	ug/kg	
Ethylbenzene		U 6	ug/kg	
Fluoranthene		U 390	ug/kg	
Fluorene		U 390	ug/kg	
Hexachlorobenzene		U 390	ug/kg	
Hexachlorobutadiene		U 390	ug/kg	
Hexachlorocyclopentadiene		U 390	ug/kg	
Hexachloroethane		U 390	ug/kg	
Indeno(1,2,3-cd)pyrene		U 390	ug/kg	
Iron		* 6890	mg/kg	
Isophorone		U 390	ug/kg	
Lead		N* 5.6	mg/kg	
Magnesium		B 382	mg/kg	
Manganese		E* 10.2	mg/kg	
Mercury		U 0.09	mg/kg	
Methylene Chloride		B 17	ug/kg	
N-Nitroso-di-n-propylamine		U 390	ug/kg	
N-Nitrosodiphenylamine		U 390	ug/kg	
Naphthalene		U 390	ug/kg	
Nickel		B 3.3	mg/kg	
Nitrobenzene		U 390	ug/kg	
Pentachlorophenol		U 1900	ug/kg	
Phenanthrene		U 390	ug/kg	
Phenol		U 390	ug/kg	
Potassium		B 192	mg/kg	
Pyrene		U 390	ug/kg	
Selenium		UNW 0.29	mg/kg	
Silver		U 0.85	mg/kg	
Sodium		B 108	mg/kg	
Styrene		U 6	ug/kg	
Tetrachloroethane		U 6	ug/kg	

SWMU 99A

Analyte	Analysis	Lab Qualifier and Result	Units	Validation Qualifier
Sample ID: CH213327-00000				
Station: H218		Media: SOLID	Depth: 35	
Thallium		UW 0.54	mg/kg	
Toluene		U 6	ug/kg	
trans-1,3-Dichloropropene		U 6	ug/kg	
Trichloroethene		U 6	ug/kg	
Vanadium		N* 28.4	mg/kg	
Vinyl Acetate		U 12	ug/kg	
Vinyl Chloride		U 12	ug/kg	
Xylene		U 6	ug/kg	
Zinc		* 13	mg/kg	

Analyte	Analysis	Lab Qualifier and Result	Units	Validation Qualifier
Sample ID: CH213328-00000				
Station: H218		Media: SOLID	Depth: 40	
1,1,1-Trichloroethane		U 6	ug/kg	
1,1,2,2-Tetrachloroethane		U 6	ug/kg	
1,1,2-Trichloroethane		U 6	ug/kg	
1,1-Dichloroethane		U 6	ug/kg	
1,1-Dichloroethene		U 6	ug/kg	
1,2,4-Trichlorobenzene		U 400	ug/kg	
1,2-Dichlorobenzene		U 400	ug/kg	
1,2-Dichloroethane		U 6	ug/kg	
1,2-Dichloroethene		U 6	ug/kg	
1,2-Dichloropropane		U 6	ug/kg	
1,3-Dichlorobenzene		U 400	ug/kg	
1,4-Dichlorobenzene		U 400	ug/kg	
2,4,5-Trichlorophenol		U 2000	ug/kg	
2,4,6-Trichlorophenol		U 400	ug/kg	
2,4-Dichlorophenol		U 400	ug/kg	
2,4-Dimethylphenol		U 400	ug/kg	
2,4-Dinitrophenol		U 2000	ug/kg	
2,4-Dinitrotoluene		U 400	ug/kg	
2,6-Dinitrotoluene		U 400	ug/kg	
2-Butanone		U 12	ug/kg	
2-Chloronaphthalene		U 400	ug/kg	
2-Chlorophenol		U 400	ug/kg	
2-Hexanone		U 12	ug/kg	
2-Methylnaphthalene		U 400	ug/kg	
2-Methylphenol		U 400	ug/kg	
2-Nitroaniline		U 2000	ug/kg	
2-Nitrophenol		U 400	ug/kg	

SWMU 99A

Analyte	Analysis	Lab Qualifier and Result	Units	Validation Qualifier
Sample ID: CH213328-00000				
Station: H218		Media: SOLID	Depth: 40	
3,3'-Dichlorobenzidine		U 800	ug/kg	
3-Nitroaniline		U 2000	ug/kg	
4,6-Dinitro-2-methylphenol		U 2000	ug/kg	
4-Bromophenyl-phenylether		U 400	ug/kg	
4-Chloro-3-methylphenol		U 400	ug/kg	
4-Chloroaniline		U 400	ug/kg	
4-Chlorophenyl-phenylether		U 400	ug/kg	
4-Methyl-2-pentanone		U 12	ug/kg	
4-Methylphenol		U 400	ug/kg	
4-Nitroaniline		U 2000	ug/kg	
4-Nitrophenol		U 2000	ug/kg	
Acenaphthene		U 400	ug/kg	
Acenaphthylene		U 400	ug/kg	
Acetone		B 71	ug/kg	
Aluminum		* 8170	mg/kg	
Anthracene		U 400	ug/kg	
Antimony		UN 1.8	mg/kg	
Arsenic		UN 0.41	mg/kg	
Barium		B 24.1	mg/kg	
Benzene		U 6	ug/kg	
Benzo(a)anthracene		U 400	ug/kg	
Benzo(a)pyrene		U 400	ug/kg	
Benzo(b)fluoranthene		U 400	ug/kg	
Benzo(g,h,i)perylene		U 400	ug/kg	
Benzo(k)fluoranthene		U 400	ug/kg	
Benzoic Acid		U 2000	ug/kg	
Benzyl Alcohol		U 400	ug/kg	
Benzyl Butyl Phthalate		U 400	ug/kg	
Beryllium		B 0.69	mg/kg	
bis(2-Chloroethoxy)methane		U 400	ug/kg	
bis(2-Chloroethyl)ether		U 400	ug/kg	
bis(2-Chloroisopropyl)ether		U 400	ug/kg	
bis(2-Ethylhexyl)phthalate		JB 68	ug/kg	
Bromodichloromethane		U 6	ug/kg	
Bromoform		U 6	ug/kg	
Bromomethane		U 12	ug/kg	
Cadmium		U 0.81	mg/kg	
Calcium		B 854	mg/kg	
Carbon Disulfide		U 6	ug/kg	
Carbon Tetrachloride		U 6	ug/kg	

SWMU 99A

SWMU 99A

Analyte	Analysis	Lab Qualifier and Result	Units	Validation Qualifier
Sample ID: CH213328-00000				
Station: H218	Media: SOLID		Depth: 40	
Chlorobenzene		U 6	ug/kg	
Chloroethane		U 12	ug/kg	
Chloroform		U 6	ug/kg	
Chloromethane		U 12	ug/kg	
Chromium		N* 10.9	mg/kg	
Chrysene		U 400	ug/kg	
cis-1,3-Dichloropropene		U 6	ug/kg	
Cobalt		B 3.1	mg/kg	
Copper		B 3.4	mg/kg	
Cyanide		U 0.53	mg/kg	
Di-n-butylphthalate		U 400	ug/kg	
Di-n-octylphthalate		U 400	ug/kg	
Dibenzo(a,h)anthracene		U 400	ug/kg	
Dibenzofuran		U 400	ug/kg	
Dibromochloromethane		U 6	ug/kg	
Diethylphthalate		U 400	ug/kg	
Dimethylphthalate		U 400	ug/kg	
Ethylbenzene		U 6	ug/kg	
Fluoranthene		U 400	ug/kg	
Fluorene		U 400	ug/kg	
Hexachlorobenzene		U 400	ug/kg	
Hexachlorobutadiene		U 400	ug/kg	
Hexachlorocyclopentadiene		U 400	ug/kg	
Hexachloroethane		U 400	ug/kg	
Indeno(1,2,3-cd)pyrene		U 400	ug/kg	
Iron		* 13700	mg/kg	
Isophorone		U 400	ug/kg	
Lead		N* 5.1	mg/kg	
Magnesium		B 420	mg/kg	
Manganese		E* 40.8	mg/kg	
Mercury		U 0.09	mg/kg	
Methylene Chloride		JB 5	ug/kg	
N-Nitroso-di-n-propylamine		U 400	ug/kg	
N-Nitrosodiphenylamine		U 400	ug/kg	
Naphthalene		U 400	ug/kg	
Nickel		B 4.7	mg/kg	
Nitrobenzene		U 400	ug/kg	
Pentachlorophenol		U 2000	ug/kg	
Phenanthrene		U 400	ug/kg	
Phenol		U 400	ug/kg	

Page 28 of 141

Analyte	Analysis	Lab Qualifier and Result	Units	Validation Qualifier
Sample ID: CH213328-00000				
Station: H218	Media: SOLID		Depth: 40	
Potassium		B 264	mg/kg	
Pyrene		U 400	ug/kg	
Selenium		UNW 0.29	mg/kg	
Silver		U 0.69	mg/kg	
Sodium		B 116	mg/kg	
Styrene		U 6	ug/kg	
Tetrachloroethene		U 6	ug/kg	
Thallium		U 0.54	mg/kg	
Toluene		U 6	ug/kg	
trans-1,3-Dichloropropene		U 6	ug/kg	
Trichloroethene		U 6	ug/kg	
Vanadium		N* 20.9	mg/kg	
Vinyl Acetate		U 12	ug/kg	
Vinyl Chloride		U 12	ug/kg	
Xylene		U 6	ug/kg	
Zinc		* 5.7	mg/kg	
Sample ID: 930-91				
Station: MW163	Media: WATER		Depth: Unknown	
Technetium-99	RADS	27	pci/l	XV
Trichloroethene	VOA	860	ug/l	XV
Sample ID: 3750-91				
Station: MW163	Media: WATER		Depth: Unknown	
Alpha activity	RADS	3	pci/l	XV
Beta activity	RADS	21	pci/l	XV
Technetium-99	RADS	37	pci/l	XV
Trichloroethene	VOA	86	ug/l	XV
Sample ID: 5513-93				
Station: MW163	Media: WATER		Depth: Unknown	
Alkalinity	ANION	106	mg/l	XV
Chloride	ANION	60	mg/l	XV
Fluoride	ANION	0.18	mg/l	XV
Nitrate as Nitrogen	ANION	1.3	mg/l	XV
Tetraoxo-sulfate(1-)	ANION	11	mg/l	XV
Total Organic Carbon (TOC)	ANION	1	mg/l	XV
Depth to Water	FS	54.35	ft	XV

SWMU 99A

Analyte	Analysis	Lab Qualifier and Result	Units	Validation Qualifier
Sample ID: 5513-93				
Station: MW163		Media: WATER	Depth: Unknown	
Dissolved Oxygen	FS	3.32	mg/l	XV
pH	FS	6.3	std unit	XV
Temperature	FS	62	deg.f	XV
Aluminum	METAL	2.84	mg/l	XV
Antimony	METAL	U 0.08	mg/l	XV
Arsenic	METAL	U 0.005	mg/l	XV
Barium	METAL	0.294	mg/l	XV
Beryllium	METAL	U 0.005	mg/l	XV
Cadmium	METAL	U 0.01	mg/l	XV
Calcium	METAL	28	mg/l	XV
Chromium	METAL	0.071	mg/l	XV
Cobalt	METAL	U 0.05	mg/l	XV
Copper	METAL	U 0.01	mg/l	XV
Iron	METAL	5.02	mg/l	XV
Magnesium	METAL	10.8	mg/l	XV
Manganese	METAL	0.127	mg/l	XV
Molybdenum	METAL	U 0.05	mg/l	XV
Nickel	METAL	0.173	mg/l	XV
Potassium	METAL	4.11	mg/l	XV
Silica	METAL	15	mg/l	XV
Sodium	METAL	42	mg/l	XV
Thallium	METAL	U 0.08	mg/l	XV
URANIUM (MG/L)	METAL	U 0.001	mg/l	XV
Vanadium	METAL	0.12	mg/l	XV
Zinc	METAL	0.022	mg/l	XV
Dissolved Solids	PHYSC	250	mg/l	XV
Specific Conductivity (PIP)	PHYSC	481	umho/cm	XV
Turbidity	PHYSC	21	ntu	XV
Alpha activity	RADS	3.9	pci/l	XV
Alpha activity	RADS	U 1	pci/ml	XV
Beta activity	RADS	U 1	pci/ml	XV
Beta activity	RADS	28	pci/l	XV
Technetium-99	RADS	27	pci/l	XV
Trichloroethene	VOA	118	ug/l	XV
Sample ID: 5513-93-LR				
Station: MW163		Media: WATER	Depth: Unknown	
Aluminum	METAL-D	0.487	mg/l	XV
Antimony	METAL-D	U 0.08	mg/l	XV

SWMU 99A

Analyte	Analysis	Lab Qualifier and Result	Units	Validation Qualifier
Sample ID: 5513-93-LR				
Station: MW163		Media: WATER	Depth: Unknown	
Barium	METAL-D	0.276	mg/l	XV
Beryllium	METAL-D	U 0.005	mg/l	XV
Cadmium	METAL-D	U 0.01	mg/l	XV
Calcium	METAL-D	25.2	mg/l	XV
Chromium	METAL-D	U 0.05	mg/l	XV
Cobalt	METAL-D	U 0.05	mg/l	XV
Copper	METAL-D	U 0.01	mg/l	XV
Iron	METAL-D	0.553	mg/l	XV
Magnesium	METAL-D	10.2	mg/l	XV
Manganese	METAL-D	0.06	mg/l	XV
Molybdenum	METAL-D	U 0.05	mg/l	XV
Nickel	METAL-D	U 0.05	mg/l	XV
Potassium	METAL-D	3.74	mg/l	XV
Sodium	METAL-D	40.9	mg/l	XV
Thallium	METAL-D	U 0.08	mg/l	XV
Vanadium	METAL-D	0.088	mg/l	XV
Zinc	METAL-D	0.02	mg/l	XV
Sample ID: 5514-93				
Station: MW163		Media: WATER	Depth: Unknown	
Total Organic Carbon (TOC)	ANION	1	mg/l	XV
pH	FS	8.2	std unit	XV
Specific Conductivity (PIP)	PHYSC	481	umho/cm	XV
Sample ID: 5515-93				
Station: MW163		Media: WATER	Depth: Unknown	
Total Organic Carbon (TOC)	ANION	U 1	mg/l	XV
pH	FS	8.2	std unit	XV
Specific Conductivity (PIP)	PHYSC	481	umho/cm	XV
Sample ID: 5516-93				
Station: MW163		Media: WATER	Depth: Unknown	
Total Organic Carbon (TOC)	ANION	U 1	mg/l	XV
pH	FS	8.2	std unit	XV
Specific Conductivity (PIP)	PHYSC	459	umho/cm	XV

SWMU 99A

SWMU 99A

Analyte	Analysis	Lab Qualifier and Result	Units	Validation Qualifier
Sample ID: 6437-93				
Station: MW163		Media: WATER	Depth: Unknown	
Depth to Water	FS	55.83	ft	XV
Dissolved Oxygen	FS	J 2.66	mg/l	XV
pH	FS	5.9	std unit	XV
Temperature	FS	63.5	deg.f	XV
Specific Conductivity (PIP)	PHYSC	449	umho/cm	XV
Turbidity	PHYSC	29	ntu	XV
Alpha activity	RADS	5.6	pci/l	XV
Beta activity	RADS	25	pci/l	XV
Technetium-99	RADS	57	pci/l	XV
Trichloroethene	VOA	140	ug/l	XV
Sample ID: 6438-93				
Station: MW163		Media: WATER	Depth: Unknown	
pH	FS	5.9	std unit	XV
Specific Conductivity (PIP)	PHYSC	448	umho/cm	XV
Sample ID: 6439-93				
Station: MW163		Media: WATER	Depth: Unknown	
pH	FS	5.9	std unit	XV
Specific Conductivity (PIP)	PHYSC	447	umho/cm	XV
Sample ID: 6440-93				
Station: MW163		Media: WATER	Depth: Unknown	
pH	FS	5.9	std unit	XV
Specific Conductivity (PIP)	PHYSC	448	umho/cm	XV
Sample ID: 7523-93				
Station: MW163		Media: WATER	Depth: Unknown	
Depth to Water	FS	57.6	ft	XV
Dissolved Oxygen	FS	2.97	mg/l	XV
pH	FS	5.8	std unit	XV
Temperature	FS	61.1	deg.f	XV
Specific Conductivity (PIP)	PHYSC	461	umho/cm	XV
Turbidity	PHYSC	6	ntu	XV
Alpha activity	RADS	2.8	pci/l	XV
Beta activity	RADS	31	pci/l	XV
Technetium-99	RADS	38	pci/l	XV

Analyte	Analysis	Lab Qualifier and Result	Units	Validation Qualifier
Sample ID: 7523-93				
Station: MW163		Media: WATER	Depth: Unknown	
Trichloroethene	VOA	110	ug/l	XV
Sample ID: 7524-93				
Station: MW163		Media: WATER	Depth: Unknown	
pH	FS	5.8	std unit	XV
Specific Conductivity (PIP)	PHYSC	460	umho/cm	XV
Sample ID: 7525-93				
Station: MW163		Media: WATER	Depth: Unknown	
pH	FS	5.8	std unit	XV
Specific Conductivity (PIP)	PHYSC	460	umho/cm	XV
Sample ID: 7526-93				
Station: MW163		Media: WATER	Depth: Unknown	
pH	FS	5.8	std unit	XV
Specific Conductivity (PIP)	PHYSC	461	umho/cm	XV
Sample ID: 4612-94				
Station: MW163		Media: WATER	Depth: Unknown	
Alkalinity	ANION	102	mg/l	XV
Chloride	ANION	120	mg/l	XV
Nitrate as Nitrogen	ANION	2.1	mg/l	XV
Tetraoxo-sulfate(1-)	ANION	22	mg/l	XV
Total Organic Carbon (TOC)	ANION	1	mg/l	XV
Depth to Water	FS	56.71	ft	XV
Dissolved Oxygen	FS	3.4	mg/l	XV
pH	FS	6	std unit	XV
Temperature	FS	60	deg f	XV
Aluminum	METAL	0.276	mg/l	XV
Antimony	METAL	U 0.06	mg/l	XV
Arsenic	METAL	U 0.005	mg/l	XV
Barium	METAL	0.308	mg/l	XV
Beryllium	METAL	U 0.005	mg/l	XV
Cadmium	METAL	U 0.01	mg/l	XV
Calcium	METAL	27.8	mg/l	XV
Chromium	METAL	U 0.05	mg/l	XV
Cobalt	METAL	U 0.05	mg/l	XV

SWMU 99A

SWMU 99A

Analyte	Analysis	Lab Qualifier and Result	Units	Validation Qualifier
Sample ID: 4612-94				
Station: MW163		Media: WATER		Depth: Unknown
Copper	METAL	U 0.01	mg/l	XV
Iron	METAL	0.533	mg/l	XV
Magnesium	METAL	11.8	mg/l	XV
Manganese	METAL	0.043	mg/l	XV
Molybdenum	METAL	U 0.05	mg/l	XV
Nickel	METAL	0.11	mg/l	XV
Potassium	METAL	3.49	mg/l	XV
Silica	METAL	25	mg/l	XV
Sodium	METAL	42.4	mg/l	XV
Thallium	METAL	U 0.06	mg/l	XV
URANIUM(MG/L)	METAL	U 0.001	mg/l	XV
Vanadium	METAL	0.082	mg/l	XV
Zinc	METAL	0.011	mg/l	XV
Dissolved Solids	PHYSC	284	mg/l	XV
Specific Conductivity (PIP)	PHYSC	465	umho/cm	XV
Turbidity	PHYSC	4.2	ntu	XV
Alpha activity	RADS	0.8	pci/l	XV
Beta activity	RADS	51	pci/l	XV
Technetium-99	RADS	44	pci/l	XV
Trichloroethene	VOA	180	ug/l	XV

Analyte	Analysis	Lab Qualifier and Result	Units	Validation Qualifier
Sample ID: 4612-94-LR				
Station: MW163		Media: WATER		Depth: Unknown
Aluminum	METAL-D	U 0.1	mg/l	XV
Antimony	METAL-D	U 0.06	mg/l	XV
Barium	METAL-D	0.307	mg/l	XV
Beryllium	METAL-D	U 0.005	mg/l	XV
Cadmium	METAL-D	U 0.01	mg/l	XV
Calcium	METAL-D	27.37	mg/l	XV
Chromium	METAL-D	U 0.05	mg/l	XV
Cobalt	METAL-D	U 0.05	mg/l	XV
Copper	METAL-D	U 0.01	mg/l	XV
Iron	METAL-D	0.018	mg/l	XV
Magnesium	METAL-D	11.51	mg/l	XV
Manganese	METAL-D	0.037	mg/l	XV
Molybdenum	METAL-D	U 0.05	mg/l	XV
Nickel	METAL-D	0.082	mg/l	XV
Potassium	METAL-D	4.07	mg/l	XV
Sodium	METAL-D	45.9	mg/l	XV

Analyte	Analysis	Lab Qualifier and Result	Units	Validation Qualifier
Sample ID: 4612-94-LR				
Station: MW163		Media: WATER		Depth: Unknown
Thallium	METAL-D	U 0.06	mg/l	XV
Vanadium	METAL-D	0.085	mg/l	XV
Zinc	METAL-D	U 0.005	mg/l	XV

Analyte	Analysis	Lab Qualifier and Result	Units	Validation Qualifier
Sample ID: 4613-94				
Station: MW163		Media: WATER		Depth: Unknown
Total Organic Carbon (TOC)	ANION	1	mg/l	XV
pH	FS	6	std unit	XV
Specific Conductivity (PIP)	PHYSC	465	umho/cm	XV

Analyte	Analysis	Lab Qualifier and Result	Units	Validation Qualifier
Sample ID: 4614-94				
Station: MW163		Media: WATER		Depth: Unknown
Total Organic Carbon (TOC)	ANION	1	mg/l	XV
pH	FS	6	std unit	XV
Specific Conductivity (PIP)	PHYSC	465	umho/cm	XV

Analyte	Analysis	Lab Qualifier and Result	Units	Validation Qualifier
Sample ID: 4615-94				
Station: MW163		Media: WATER		Depth: Unknown
Total Organic Carbon (TOC)	ANION	U 1	mg/l	XV
pH	FS	6	std unit	XV
Specific Conductivity (PIP)	PHYSC	465	umho/cm	XV

Analyte	Analysis	Lab Qualifier and Result	Units	Validation Qualifier
Sample ID: 5323-94				
Station: MW163		Media: WATER		Depth: Unknown
Depth to Water	FS	51.02	ft	XV
Dissolved Oxygen	FS	2.29	mg/l	XV
pH	FS	8	std unit	XV
Temperature	FS	62	deg f	XV
Specific Conductivity (PIP)	PHYSC	474	umho/cm	XV
Turbidity	PHYSC	3.7	ntu	XV
Alpha activity	RADS	4.8	pci/l	XV
Beta activity	RADS	23	pci/l	XV
Technetium-99	RADS	23	pci/l	XV
Trichloroethene	VOA	150	ug/l	XV

Analyte	Analysis	Lab Qualifier and Result	Units	Validation Qualifier
Sample ID: 5324-94				
Station: MW163		Media: WATER		Depth: Unknown

SWMU 99A

Analyte	Analysis	Lab Qualifier and Result	Units	Validation Qualifier
Sample ID: 5324-94				
Station: MW163		Media: WATER	Depth: Unknown	
pH	FS	6	std unit	XV
Specific Conductivity (PIP)	PHYSC	474	umho/cm	XV
Sample ID: 5325-94				
Station: MW163		Media: WATER	Depth: Unknown	
pH	FS	6	std unit	XV
Specific Conductivity (PIP)	PHYSC	473	umho/cm	XV
Sample ID: 5326-94				
Station: MW163		Media: WATER	Depth: Unknown	
pH	FS	6	std unit	XV
Specific Conductivity (PIP)	PHYSC	475	umho/cm	XV
Sample ID: 6260-94				
Station: MW163		Media: WATER	Depth: Unknown	
Depth to Water	FS	55.54	ft	XV
Dissolved Oxygen	FS	2.49	mg/l	XV
pH	FS	5.9	std unit	XV
Temperature	FS	65	deg f	XV
Specific Conductivity (PIP)	PHYSC	451	umho/cm	XV
Turbidity	PHYSC	5.3	ntu	XV
Alpha activity	RADS	2.5	pci/l	XV
Beta activity	RADS	24	pci/l	XV
Technetium-99	RADS	60	pci/l	XV
Trichloroethene	VOA	130	ug/l	XV
Sample ID: 6261-94				
Station: MW163		Media: WATER	Depth: Unknown	
pH	FS	5.9	std unit	XV
Specific Conductivity (PIP)	PHYSC	451	umho/cm	XV
Sample ID: 6262-94				
Station: MW163		Media: WATER	Depth: Unknown	
pH	FS	5.9	std unit	XV
Specific Conductivity (PIP)	PHYSC	451	umho/cm	XV

SWMU 99A

Analyte	Analysis	Lab Qualifier and Result	Units	Validation Qualifier
Sample ID: 6263-94				
Station: MW163		Media: WATER	Depth: Unknown	
pH	FS	5.9	std unit	XV
Specific Conductivity (PIP)	PHYSC	451	umho/cm	XV
Sample ID: 6896-94				
Station: MW163		Media: WATER	Depth: Unknown	
Depth to Water	FS	58.56	ft	XV
Dissolved Oxygen	FS	2.82	mg/l	XV
pH	FS	5.9	std unit	XV
Temperature	FS	62	deg f	XV
Specific Conductivity (PIP)	PHYSC	474	umho/cm	XV
Turbidity	PHYSC	3.7	ntu	XV
Alpha activity	RADS	2.3	pci/l	XV
Beta activity	RADS	27	pci/l	XV
Technetium-99	RADS	47	pci/l	XV
Trichloroethene	VOA	120	ug/l	XV
Sample ID: 6897-94				
Station: MW163		Media: WATER	Depth: Unknown	
pH	FS	5.9	std unit	XV
Specific Conductivity (PIP)	PHYSC	474	umho/cm	XV
Sample ID: 6898-94				
Station: MW163		Media: WATER	Depth: Unknown	
pH	FS	5.9	std unit	XV
Specific Conductivity (PIP)	PHYSC	474	umho/cm	XV
Sample ID: 6899-94				
Station: MW163		Media: WATER	Depth: Unknown	
pH	FS	5.9	std unit	XV
Specific Conductivity (PIP)	PHYSC	474	umho/cm	XV
Sample ID: 6314-95				
Station: MW163		Media: WATER	Depth: Unknown	
Alkalinity	ANION	107	mg/l	XV
Chloride	ANION	81.9	mg/l	XV
Fluoride	ANION	X 0.19	mg/l	XV
Nitrate as Nitrogen	ANION	U 1	mg/l	XV

SWMU 99A

Analyte	Analysis	Lab Qualifier and Result	Units	Validation Qualifier
Sample ID: 6314-95				
Station: MW163		Media: WATER	Depth: Unknown	
Tetraoxo-sulfate(1-)	ANION	11.8	mg/l	XV
Total Organic Carbon (TOC)	ANION	U 1	mg/l	XV
Depth to Water	FS	58.38	ft	XV
Dissolved Oxygen	FS	2.89	mg/l	XV
pH	FS	5.8	std unit	XV
Temperature	FS	81	deg f	XV
Antimony	METAL	XI 0.185	mg/l	XV
Arsenic	METAL	U 0.005	mg/l	XV
Barium	METAL	0.287	mg/l	XV
Beryllium	METAL	U 0.015	mg/l	XV
Cadmium	METAL	U 0.025	mg/l	XV
Calcium	METAL	25.7	mg/l	XV
Chromium	METAL	U 0.06	mg/l	XV
Cobalt	METAL	U 0.045	mg/l	XV
Copper	METAL	U 0.025	mg/l	XV
Iron	METAL	XB 0.54	mg/l	XV
Lead	METAL	U 0.25	mg/l	XV
Magnesium	METAL	10.8	mg/l	XV
Manganese	METAL	0.071	mg/l	XV
Mercury	METAL	NJI 0.0002	mg/l	XV
Nickel	METAL	0.177	mg/l	XV
Potassium	METAL	Jl 10.5	mg/l	XV
Selenium	METAL	U 0.005	mg/l	XV
Silver	METAL	Jl 0.06	mg/l	XV
Sodium	METAL	J 42.8	mg/l	XV
URANIUM (MG/L)	METAL	U 0.001	mg/l	XV
Zinc	METAL	U 0.03	mg/l	XV
Dissolved Solids	PHYSC	275	mg/l	XV
Silica	PHYSC	22	mg/l	XV
Specific Conductivity (PIP)	PHYSC	481	umho/cm	XV
Turbidity	PHYSC	1.7	ntu	XV
Polychlorinated biphenyl	PCPB	U 0.17	ug/l	XV
Alpha activity	RADS	0.9	pci/l	XV
Beta activity	RADS	29	pci/l	XV
Radon-222	RADS	675	pci/l	XV
Technetium-99	RADS	50	pci/l	XV
Trichloroethene	VOA	280	ug/l	XV

SWMU 99A

Analyte	Analysis	Lab Qualifier and Result	Units	Validation Qualifier
Sample ID: 6314-95-LR				
Station: MW163		Media: WATER	Depth: Unknown	
Barium	METAL-D	0.301	mg/l	XV
Beryllium	METAL-D	U 0.015	mg/l	XV
Cadmium	METAL-D	U 0.025	mg/l	XV
Calcium	METAL-D	27.1	mg/l	XV
Chromium	METAL-D	U 0.06	mg/l	XV
Cobalt	METAL-D	U 0.045	mg/l	XV
Copper	METAL-D	U 0.025	mg/l	XV
Iron	METAL-D	U 0.355	mg/l	XV
Lead	METAL-D	U 0.25	mg/l	XV
Magnesium	METAL-D	11.2	mg/l	XV
Manganese	METAL-D	0.068	mg/l	XV
Nickel	METAL-D	0.193	mg/l	XV
Potassium	METAL-D	Jl 10.5	mg/l	XV
Silver	METAL-D	NJI 0.06	mg/l	XV
Sodium	METAL-D	J 45.7	mg/l	XV
Zinc	METAL-D	U 0.03	mg/l	XV
Sample ID: 6315-95				
Station: MW163		Media: WATER	Depth: Unknown	
Total Organic Carbon (TOC)	ANION	U 1	mg/l	XV
pH	FS	5.8	std unit	XV
Specific Conductivity (PIP)	PHYSC	481	umho/cm	XV
Sample ID: 6316-95				
Station: MW163		Media: WATER	Depth: Unknown	
Total Organic Carbon (TOC)	ANION	U 1	mg/l	XV
pH	FS	5.8	std unit	XV
Specific Conductivity (PIP)	PHYSC	481	umho/cm	XV
Sample ID: 6317-95				
Station: MW163		Media: WATER	Depth: Unknown	
Total Organic Carbon (TOC)	ANION	U 1	mg/l	XV
pH	FS	5.8	std unit	XV
Specific Conductivity (PIP)	PHYSC	481	umho/cm	XV
Sample ID: 5834-96				
Station: MW163		Media: WATER	Depth: Unknown	

SWMU 99A

SWMU 99A

Analyte	Analysis	Lab Qualifier and Result	Units	Validation Qualifier
Sample ID: 5834-96				
Station: MW163		Media: WATER	Depth: Unknown	
Depth to Water	FS	59.27	ft	XV
Dissolved Oxygen	FS	2.12	mg/l	XV
pH	FS	5.9	std unit	XV
Specific Conductivity (PIP)	FS	459	umho/cm	XV
Temperature	FS	61	deg f	XV
URANIUM (MG/L)	METAL	U 0.001	mg/l	XV
Turbidity	PHYSC	98	ntu	XV
Alpha activity	RADS	2.8	pci/l	XV
Beta activity	RADS	29	pci/l	XV
Technetium-99	RADS	34	pci/l	XV
1,1,1-Trichloroethane	VOA	U 50	ug/l	XV
1,1,2-Trichloroethane	VOA	U 50	ug/l	XV
1,1-Dichloroethane	VOA	U 50	ug/l	XV
1,1-Dichloroethene	VOA	U 50	ug/l	XV
1,2-Dichloroethane	VOA	U 50	ug/l	XV
Benzene	VOA	U 50	ug/l	XV
Bromodichloromethane	VOA	U 50	ug/l	XV
Carbon tetrachloride	VOA	U 50	ug/l	XV
Chloroform	VOA	U 50	ug/l	XV
cis-1,2-Dichloroethene	VOA	U 50	ug/l	XV
Dimethylbenzene	VOA	U 100	ug/l	XV
Ethylbenzene	VOA	U 50	ug/l	XV
Tetrachloroethene	VOA	U 50	ug/l	XV
Toluene	VOA	U 50	ug/l	XV
trans-1,2-Dichloroethene	VOA	U 50	ug/l	XV
Trichloroethene	VOA	210	ug/l	XV
Vinyl chloride	VOA	U 100	ug/l	XV

Analyte	Analysis	Lab Qualifier and Result	Units	Validation Qualifier
Sample ID: 5292-98				
Station: MW163		Media: WATER	Depth: Unknown	
Conductivity	FS	447	umho/cm	XV
Depth to Water	FS	60.4	ft	XV
Dissolved Oxygen	FS	2.38	mg/l	XV
pH	FS	5.8	std unit	XV
Temperature	FS	64	deg f	XV
URANIUM (MG/L)	METAL	U 0.001	mg/l	XV
Alpha activity	RADS	A 2.8	pci/l	XV
Beta activity	RADS	137	pci/l	XV
Technetium-99	RADS	20.7	pci/l	XV

Analyte	Analysis	Lab Qualifier and Result	Units	Validation Qualifier
Sample ID: 5292-98				
Station: MW163		Media: WATER	Depth: Unknown	
1,1,1-Trichloroethane	VOA	U 5	ug/l	XV
1,1,2-Trichloroethane	VOA	U 5	ug/l	XV
1,1-Dichloroethane	VOA	U 5	ug/l	XV
1,1-Dichloroethene	VOA	8	ug/l	XV
1,2-Dichloroethane	VOA	U 5	ug/l	XV
Benzene	VOA	U 5	ug/l	XV
Bromodichloromethane	VOA	U 5	ug/l	XV
Carbon tetrachloride	VOA	U 5	ug/l	XV
Chloroform	VOA	U 5	ug/l	XV
cis-1,2-Dichloroethene	VOA	5	ug/l	XV
Dimethylbenzene	VOA	U 5	ug/l	XV
Ethylbenzene	VOA	U 5	ug/l	XV
Tetrachloroethene	VOA	U 5	ug/l	XV
Toluene	VOA	U 5	ug/l	XV
trans-1,2-Dichloroethene	VOA	U 5	ug/l	XV
Trichloroethene	VOA	81	ug/l	XV
Vinyl chloride	VOA	U 5	ug/l	XV

Analyte	Analysis	Lab Qualifier and Result	Units	Validation Qualifier
Sample ID: 936-91				
Station: MW164		Media: WATER	Depth: Unknown	
Technetium-99	RADS	31	pci/l	XV
Trichloroethene	VOA	2	ug/l	XV

Analyte	Analysis	Lab Qualifier and Result	Units	Validation Qualifier
Sample ID: 3751-91				
Station: MW164		Media: WATER	Depth: Unknown	
Technetium-99	RADS	55	pci/l	XV
Trichloroethene	VOA	94	ug/l	XV

Analyte	Analysis	Lab Qualifier and Result	Units	Validation Qualifier
Sample ID: 4687-92				
Station: MW164		Media: WATER	Depth: Unknown	
Trichloroethene	VOA	41	ug/l	XV

Analyte	Analysis	Lab Qualifier and Result	Units	Validation Qualifier
Sample ID: 5517-93				
Station: MW164		Media: WATER	Depth: Unknown	
Alkalinity	ANION	75	mg/l	XV
Chloride	ANION	61	mg/l	XV
Fluoride	ANION	U 0.1	mg/l	XV

SWMU 99A

Analyte	Analysis	Lab Qualifier and Result	Units	Validation Qualifier
Sample ID: 5517-93				
Station: MW164		Media: WATER	Depth: Unknown	
Nitrate as Nitrogen	ANION	U 1	mg/l	XV
Tetraoxo-sulfate(1-)	ANION	8	mg/l	XV
Total Organic Carbon (TOC)	ANION	2	mg/l	XV
Depth to Water	FS	45.85	ft	XV
Dissolved Oxygen	FS	3.61	mg/l	XV
pH	FS	6.4	std unit	XV
Temperature	FS	66	deg.f	XV
Aluminum	METAL	1.84	mg/l	XV
Antimony	METAL	U 0.08	mg/l	XV
Arsenic	METAL	U 0.005	mg/l	XV
Barium	METAL	0.125	mg/l	XV
Beryllium	METAL	U 0.005	mg/l	XV
Cadmium	METAL	U 0.01	mg/l	XV
Calcium	METAL	21.3	mg/l	XV
Chromium	METAL	U 0.05	mg/l	XV
Cobalt	METAL	U 0.05	mg/l	XV
Copper	METAL	U 0.01	mg/l	XV
Iron	METAL	1.46	mg/l	XV
Magnesium	METAL	7.67	mg/l	XV
Manganese	METAL	0.104	mg/l	XV
Molybdenum	METAL	U 0.05	mg/l	XV
Nickel	METAL	U 0.05	mg/l	XV
Potassium	METAL	U 2	mg/l	XV
Silica	METAL	23	mg/l	XV
Sodium	METAL	36	mg/l	XV
Thallium	METAL	U 0.06	mg/l	XV
URANIUM (MG/L)	METAL	0.004	mg/l	XV
Vanadium	METAL	0.069	mg/l	XV
Zinc	METAL	0.016	mg/l	XV
Dissolved Solids	PHYSC	227	mg/l	XV
Specific Conductivity (PIP)	PHYSC	398	umho/cm	XV
Turbidity	PHYSC	21	ntu	XV
Alpha activity	RADS	U 1	pci/ml	XV
Alpha activity	RADS	6.8	pci/l	XV
Beta activity	RADS	U 1	pci/ml	XV
Beta activity	RADS	19	pci/l	XV
Technetium-99	RADS	18	pci/l	XV
Trichloroethene	VOA	1	ug/l	XV

SWMU 99A

Analyte	Analysis	Lab Qualifier and Result	Units	Validation Qualifier
Sample ID: 5517-93-LR				
Station: MW164		Media: WATER	Depth: Unknown	
Aluminum	METAL-D	0.106	mg/l	XV
Antimony	METAL-D	U 0.06	mg/l	XV
Barium	METAL-D	0.112	mg/l	XV
Beryllium	METAL-D	U 0.005	mg/l	XV
Cadmium	METAL-D	U 0.01	mg/l	XV
Calcium	METAL-D	21	mg/l	XV
Chromium	METAL-D	U 0.05	mg/l	XV
Cobalt	METAL-D	U 0.05	mg/l	XV
Copper	METAL-D	U 0.01	mg/l	XV
Iron	METAL-D	0.044	mg/l	XV
Magnesium	METAL-D	7.46	mg/l	XV
Manganese	METAL-D	0.098	mg/l	XV
Molybdenum	METAL-D	U 0.05	mg/l	XV
Nickel	METAL-D	U 0.05	mg/l	XV
Potassium	METAL-D	U 2	mg/l	XV
Sodium	METAL-D	37.4	mg/l	XV
Thallium	METAL-D	U 0.06	mg/l	XV
Vanadium	METAL-D	0.06	mg/l	XV
Zinc	METAL-D	0.018	mg/l	XV
Sample ID: 5518-93				
Station: MW164		Media: WATER	Depth: Unknown	
Total Organic Carbon (TOC)	ANION	1	mg/l	XV
pH	FS	6.5	std unit	XV
Specific Conductivity (PIP)	PHYSC	401	umho/cm	XV
Sample ID: 5519-93				
Station: MW164		Media: WATER	Depth: Unknown	
Total Organic Carbon (TOC)	ANION	1	mg/l	XV
pH	FS	6.4	std unit	XV
Specific Conductivity (PIP)	PHYSC	401	umho/cm	XV
Sample ID: 5520-93				
Station: MW164		Media: WATER	Depth: Unknown	
Total Organic Carbon (TOC)	ANION	1	mg/l	XV
pH	FS	6.4	std unit	XV
Specific Conductivity (PIP)	PHYSC	404	umho/cm	XV

SWMU 99A

SWMU 99A

Analyte	Analysis	Lab Qualifier and Result	Units	Validation Qualifier
Sample ID: 7527-93				
Station: MW164		Media: WATER	Depth: Unknown	
Depth to Water	FS	48.48	ft	XV
Dissolved Oxygen	FS	7.93	mg/l	XV
pH	FS	6.1	std unit	XV
Temperature	FS	64.1	deg f	XV
Specific Conductivity (PIP)	PHYSC	430	umho/cm	XV
Turbidity	PHYSC	2.5	ntu	XV
Alpha activity	RADS	3.8	pci/l	XV
Beta activity	RADS	21	pci/l	XV
Technetium-99	RADS	31	pci/l	XV
Trichloroethene	VOA	94	ug/l	XV
Sample ID: 4616-94				
Station: MW164		Media: WATER	Depth: Unknown	
Depth to Water	FS	47.09	ft	XV
Dissolved Oxygen	FS	4.5	mg/l	XV
pH	FS	6.6	std unit	XV
Temperature	FS	58	deg f	XV
Aluminum	METAL	0.294	mg/l	XV
Antimony	METAL	U	mg/l	XV
Arsenic	METAL	U	mg/l	XV
Barium	METAL	0.181	mg/l	XV
Beryllium	METAL	U	mg/l	XV
Cadmium	METAL	U	mg/l	XV
Calcium	METAL	34.5	mg/l	XV
Chromium	METAL	U	mg/l	XV
Cobalt	METAL	U	mg/l	XV
Copper	METAL	U	mg/l	XV
Iron	METAL	0.17	mg/l	XV
Magnesium	METAL	13.2	mg/l	XV
Manganese	METAL	0.02	mg/l	XV
Molybdenum	METAL	U	mg/l	XV
Nickel	METAL	U	mg/l	XV
Potassium	METAL	U	mg/l	XV
Sodium	METAL	47.3	mg/l	XV
Thallium	METAL	U	mg/l	XV
URANIUM (MG/L)	METAL	U	mg/l	XV
Vanadium	METAL	0.071	mg/l	XV
Zinc	METAL	0.069	mg/l	XV
Alpha activity	RADS	2.1	pci/l	XV

Analyte	Analysis	Lab Qualifier and Result	Units	Validation Qualifier
Sample ID: 4616-94				
Station: MW164		Media: WATER	Depth: Unknown	
Beta activity	RADS	21	pci/l	XV
Technetium-99	RADS	25	pci/l	XV
Trichloroethene	VOA	U	ug/l	XV
Sample ID: 5327-94				
Station: MW164		Media: WATER	Depth: Unknown	
Depth to Water	FS	43.36	ft	XV
Dissolved Oxygen	FS	3.18	mg/l	XV
pH	FS	6.4	std unit	XV
Temperature	FS	63	deg f	XV
Specific Conductivity (PIP)	PHYSC	491	umho/cm	XV
Turbidity	PHYSC	9	ntu	XV
Alpha activity	RADS	4	pci/l	XV
Beta activity	RADS	18	pci/l	XV
Technetium-99	RADS	18	pci/l	XV
Trichloroethene	VOA	U	ug/l	XV
Sample ID: 5328-94				
Station: MW164		Media: WATER	Depth: Unknown	
pH	FS	6.4	std unit	XV
Specific Conductivity (PIP)	PHYSC	486	umho/cm	XV
Sample ID: 5329-94				
Station: MW164		Media: WATER	Depth: Unknown	
pH	FS	6.4	std unit	XV
Specific Conductivity (PIP)	PHYSC	483	umho/cm	XV
Sample ID: 5330-94				
Station: MW164		Media: WATER	Depth: Unknown	
pH	FS	6.4	std unit	XV
Specific Conductivity (PIP)	PHYSC	483	umho/cm	XV
Sample ID: 6264-94				
Station: MW164		Media: WATER	Depth: Unknown	
Depth to Water	FS	47.47	ft	XV
Dissolved Oxygen	FS	6.91	mg/l	XV
pH	FS	6.3	std unit	XV

SWMU 99A

Analyte	Analysis	Lab Qualifier and Result	Units	Validation Qualifier
Sample ID: 6264-94				
Station: MW164		Media: WATER	Depth: Unknown	
Temperature	FS	77	deg f	XV
Specific Conductivity (PIP)	PHYSC	512	umho/cm	XV
Turbidity	PHYSC	5.4	ntu	XV
Alpha activity	RADS	2.3	pci/l	XV
Beta activity	RADS	17	pci/l	XV
Technetium-99	RADS	34	pci/l	XV
Trichloroethene	VOA	8	ug/l	XV
Sample ID: 6265-94				
Station: MW164		Media: WATER	Depth: Unknown	
pH	FS	6.3	std unit	XV
Specific Conductivity (PIP)	PHYSC	516	umho/cm	XV
Sample ID: 6266-94				
Station: MW164		Media: WATER	Depth: Unknown	
pH	FS	6.3	std unit	XV
Specific Conductivity (PIP)	PHYSC	500	umho/cm	XV
Sample ID: 6267-94				
Station: MW164		Media: WATER	Depth: Unknown	
pH	FS	6.3	std unit	XV
Specific Conductivity (PIP)	PHYSC	497	umho/cm	XV
Sample ID: 6900-94				
Station: MW164		Media: WATER	Depth: Unknown	
Depth to Water	FS	48.32	ft	XV
Sample ID: 5525-95				
Station: MW256		Media: WATER	Depth: Unknown	
Alkalinity	ANION	127	mg/l	XV
Chloride	ANION	64.1	mg/l	XV
Fluoride	ANION	0.19	mg/l	XV
Nitrate as Nitrogen	ANION	1.2	mg/l	XV
Tetraoxo-sulfate(1-)	ANION	18.2	mg/l	XV
Total Organic Carbon (TOC)	ANION	1	mg/l	XV
Depth to Water	FS	57.26	ft	XV
Dissolved Oxygen	FS	2.24	mg/l	XV

SWMU 99A

Analyte	Analysis	Lab Qualifier and Result	Units	Validation Qualifier
Sample ID: 5525-95				
Station: MW256		Media: WATER	Depth: Unknown	
pH	FS	6.1	std unit	XV
Temperature	FS	62	deg f	XV
Antimony	METAL	U 0.185	mg/l	XV
Arsenic	METAL	U 0.005	mg/l	XV
Barium	METAL	0.25	mg/l	XV
Beryllium	METAL	U 0.015	mg/l	XV
Cadmium	METAL	U 0.025	mg/l	XV
Calcium	METAL	26.2	mg/l	XV
Chromium	METAL	U 0.06	mg/l	XV
Cobalt	METAL	U 0.045	mg/l	XV
Copper	METAL	U 0.025	mg/l	XV
Iron	METAL	2.3	mg/l	XV
Lead	METAL	U 0.25	mg/l	XV
Magnesium	METAL	10.4	mg/l	XV
Manganese	METAL	0.11	mg/l	XV
Mercury	METAL	X*! 0.0002	mg/l	XV
Nickel	METAL	U 0.1	mg/l	XV
Selenium	METAL	U 0.005	mg/l	XV
Silver	METAL	U 0.06	mg/l	XV
Sodium	METAL	53.9	mg/l	XV
URANIUM (MG/L)	METAL	U 0.001	mg/l	XV
Zinc	METAL	U 0.03	mg/l	XV
Dissolved Solids	PHYSC	310	mg/l	XV
Silica	PHYSC	19	mg/l	XV
Specific Conductivity (PIP)	PHYSC	532	umho/cm	XV
Turbidity	PHYSC	22	ntu	XV
Polychlorinated biphenyl	PPCB	U 0.17	ug/l	XV
Alpha activity	RADS	0.6	pci/l	XV
Beta activity	RADS	10	pci/l	XV
Radon-222	RADS	476	pci/l	XV
Technetium-99	RADS	18	pci/l	XV
1,1,1-Trichloroethane	VOA	U 50	ug/l	XV
1,1,2-Trichloroethane	VOA	U 50	ug/l	XV
1,1-Dichloroethane	VOA	U 50	ug/l	XV
1,1-Dichloroethene	VOA	U 50	ug/l	XV
1,2-Dichloroethane	VOA	U 50	ug/l	XV
Benzene	VOA	U 50	ug/l	XV
Bromodichloromethane	VOA	U 50	ug/l	XV
Carbon tetrachloride	VOA	U 50	ug/l	XV
Chloroform	VOA	U 50	ug/l	XV

SWMU 99A

SWMU 99A

Analyte	Analysis	Lab Qualifier and Result	Units	Validation Qualifier
Sample ID: 5525-95				
Station: MW256		Media: WATER	Depth: Unknown	
cis-1,2-Dichloroethene	VOA	U 50	ug/l	XV
Dimethylbenzene	VOA	U 100	ug/l	XV
Ethylbenzene	VOA	U 50	ug/l	XV
Tetrachloroethene	VOA	U 50	ug/l	XV
Toluene	VOA	U 50	ug/l	XV
trans-1,2-Dichloroethene	VOA	U 50	ug/l	XV
Trichloroethene	VOA	340	ug/l	XV
Vinyl chloride	VOA	U 100	ug/l	XV
Sample ID: 5525-95-LR				
Station: MW256		Media: WATER	Depth: Unknown	
Antimony	METAL-D	U 0.185	mg/l	XV
Barium	METAL-D	0.24	mg/l	XV
Beryllium	METAL-D	U 0.015	mg/l	XV
Cadmium	METAL-D	U 0.025	mg/l	XV
Calcium	METAL-D	25.5	mg/l	XV
Chromium	METAL-D	BI 0.08	mg/l	XV
Cobalt	METAL-D	U 0.045	mg/l	XV
Copper	METAL-D	N 0.13	mg/l	XV
Iron	METAL-D	U 0.355	mg/l	XV
Lead	METAL-D	U 0.25	mg/l	XV
Magnesium	METAL-D	10	mg/l	XV
Manganese	METAL-D	0.1	mg/l	XV
Nickel	METAL-D	U 0.1	mg/l	XV
Potassium	METAL-D	JI 10.5	mg/l	XV
Silver	METAL-D	JI 0.06	mg/l	XV
Sodium	METAL-D	52.6	mg/l	XV
Zinc	METAL-D	U 0.03	mg/l	XV
Sample ID: 5526-95				
Station: MW256		Media: WATER	Depth: Unknown	
Total Organic Carbon (TOC)	ANION	U 1	mg/l	XV
pH	FS	6.1	std unit	XV
Specific Conductivity (PIP)	PHYSC	531	umho/cm	XV
Sample ID: 5527-95				
Station: MW256		Media: WATER	Depth: Unknown	
Total Organic Carbon (TOC)	ANION	U 1	mg/l	XV

Analyte	Analysis	Lab Qualifier and Result	Units	Validation Qualifier
Sample ID: 5527-95				
Station: MW256		Media: WATER	Depth: Unknown	
pH	FS	6.1	std unit	XV
Specific Conductivity (PIP)	PHYSC	531	umho/cm	XV
Sample ID: 5528-95				
Station: MW256		Media: WATER	Depth: Unknown	
Total Organic Carbon (TOC)	ANION	1	mg/l	XV
pH	FS	6.1	std unit	XV
Specific Conductivity (PIP)	PHYSC	532	umho/cm	XV
Sample ID: 6536-95				
Station: MW256		Media: WATER	Depth: Unknown	
Alkalinity	ANION	131	mg/l	XV
Chloride	ANION	67.4	mg/l	XV
Fluoride	ANION	0.18	mg/l	XV
Nitrate as Nitrogen	ANION	1.2	mg/l	XV
Tetraoxo-sulfate(1-)	ANION	17.2	mg/l	XV
Total Organic Carbon (TOC)	ANION	2	mg/l	XV
Depth to Water	FS	55.66	ft	XV
Dissolved Oxygen	FS	2.23	mg/l	XV
pH	FS	6.2	std unit	XV
Temperature	FS	62	deg f	XV
Antimony	METAL	U 0.185	mg/l	XV
Arsenic	METAL	U 0.005	mg/l	XV
Barium	METAL	0.259	mg/l	XV
Beryllium	METAL	U 0.015	mg/l	XV
Cadmium	METAL	U 0.025	mg/l	XV
Calcium	METAL	N 24.9	mg/l	XV
Chromium	METAL	BI 0.08	mg/l	XV
Cobalt	METAL	U 0.045	mg/l	XV
Copper	METAL	U 0.025	mg/l	XV
Iron	METAL	BI 0.355	mg/l	XV
Lead	METAL	U 0.25	mg/l	XV
Magnesium	METAL	N 10.2	mg/l	XV
Manganese	METAL	0.097	mg/l	XV
Mercury	METAL	U 0.0002	mg/l	XV
Nickel	METAL	U 0.1	mg/l	XV
Potassium	METAL	JI 10.5	mg/l	XV
Selenium	METAL	U 0.005	mg/l	XV
Silver	METAL	U 0.06	mg/l	XV

SWMU 99A

Analyte	Analysis	Lab Qualifier and Result	Units	Validation Qualifier
Sample ID: 6536-95				
Station: MW256		Media: WATER		Depth: Unknown
Sodium	METAL	N 55.8	mg/l	XV
URANIUM (MG/L)	METAL	U 0.001	mg/l	XV
Zinc	METAL	BI 0.03	mg/l	XV
Dissolved Solids	PHYSC	282	mg/l	XV
Silica	PHYSC	21	mg/l	XV
Specific Conductivity (PIP)	PHYSC	537	umho/cm	XV
Turbidity	PHYSC	5	ntu	XV
Alpha activity	RADS	-1.8	pci/l	XV
Beta activity	RADS	9	pci/l	XV
Radon-222	RADS	481	pci/l	XV
Technetium-99	RADS	19	pci/l	XV
1,1,1-Trichloroethane	VOA	U 50	ug/l	XV
1,1,2-Trichloroethane	VOA	U 50	ug/l	XV
1,1-Dichloroethane	VOA	U 50	ug/l	XV
1,1-Dichloroethene	VOA	U 50	ug/l	XV
1,2-Dichloroethane	VOA	U 50	ug/l	XV
Benzene	VOA	U 50	ug/l	XV
Bromodichloromethane	VOA	U 50	ug/l	XV
Carbon tetrachloride	VOA	U 50	ug/l	XV
Chloroform	VOA	U 50	ug/l	XV
cis-1,2-Dichloroethene	VOA	U 50	ug/l	XV
Dimethylbenzene	VOA	U 100	ug/l	XV
Ethylbenzene	VOA	U 50	ug/l	XV
Tetrachloroethene	VOA	U 50	ug/l	XV
Toluene	VOA	U 50	ug/l	XV
trans-1,2-Dichloroethene	VOA	U 50	ug/l	XV
Trichloroethene	VOA	380	ug/l	XV
Vinyl chloride	VOA	U 100	ug/l	XV
Sample ID: 6536-95-LR				
Station: MW256		Media: WATER		Depth: Unknown
Antimony	METAL-D	U 0.185	mg/l	XV
Barium	METAL-D	0.252	mg/l	XV
Beryllium	METAL-D	U 0.015	mg/l	XV
Cadmium	METAL-D	U 0.025	mg/l	XV
Calcium	METAL-D	N 28.2	mg/l	XV
Chromium	METAL-D	NI 0.08	mg/l	XV
Cobalt	METAL-D	U 0.045	mg/l	XV
Copper	METAL-D	U 0.025	mg/l	XV

SWMU 99A

Analyte	Analysis	Lab Qualifier and Result	Units	Validation Qualifier
Sample ID: 6536-95-LR				
Station: MW256		Media: WATER		Depth: Unknown
Iron	METAL-D	U 0.355	mg/l	XV
Lead	METAL-D	U 0.25	mg/l	XV
Magnesium	METAL-D	N 9.31	mg/l	XV
Manganese	METAL-D	0.083	mg/l	XV
Nickel	METAL-D	U 0.1	mg/l	XV
Potassium	METAL-D	U 10.5	mg/l	XV
Silver	METAL-D	U 0.06	mg/l	XV
Sodium	METAL-D	N 50.2	mg/l	XV
Zinc	METAL-D	NI 0.03	mg/l	XV
Sample ID: 6537-95				
Station: MW256		Media: WATER		Depth: Unknown
Total Organic Carbon (TOC)	ANION	1	mg/l	XV
pH	FS	8.1	std unit	XV
Specific Conductivity (PIP)	PHYSC	539	umho/cm	XV
Sample ID: 6538-95				
Station: MW256		Media: WATER		Depth: Unknown
Total Organic Carbon (TOC)	ANION	1	mg/l	XV
pH	FS	8.1	std unit	XV
Specific Conductivity (PIP)	PHYSC	537	umho/cm	XV
Sample ID: 6539-95				
Station: MW256		Media: WATER		Depth: Unknown
Total Organic Carbon (TOC)	ANION	2	mg/l	XV
pH	FS	6.1	std unit	XV
Specific Conductivity (PIP)	PHYSC	537	umho/cm	XV
Sample ID: 8225-95				
Station: MW256		Media: WATER		Depth: Unknown
Alkalinity	ANION	130	mg/l	XV
Chloride	ANION	65.4	mg/l	XV
Fluoride	ANION	0.17	mg/l	XV
Nitrate as Nitrogen	ANION	1.2	mg/l	XV
Tetraoxo-sulfate(1-)	ANION	17.2	mg/l	XV
Total Organic Carbon (TOC)	ANION	2	mg/l	XV
Depth to Water	FS	59.64	ft	XV

SWMU 99A

SWMU 99A

Analyte	Analysis	Lab Qualifier and Result	Units	Validation Qualifier
Sample ID: 8225-95				
Station: MW256		Media: WATER		Depth: Unknown
Dissolved Oxygen	FS	1.51	mg/l	XV
pH	FS	6.8	std unit	XV
Temperature	FS	60	deg f	XV
Antimony	METAL	U 0.185	mg/l	XV
Arsenic	METAL	U 0.005	mg/l	XV
Barium	METAL	0.272	mg/l	XV
Beryllium	METAL	U 0.015	mg/l	XV
Cadmium	METAL	U 0.025	mg/l	XV
Calcium	METAL	N 27.3	mg/l	XV
Chromium	METAL	U 0.06	mg/l	XV
Cobalt	METAL	U 0.045	mg/l	XV
Copper	METAL	U 0.025	mg/l	XV
Iron	METAL	N* 0.355	mg/l	XV
Lead	METAL	U 0.25	mg/l	XV
Magnesium	METAL	N 11.2	mg/l	XV
Manganese	METAL	0.088	mg/l	XV
Mercury	METAL	U 0.0002	mg/l	XV
Nickel	METAL	U 0.1	mg/l	XV
Potassium	METAL	U 10.5	mg/l	XV
Selenium	METAL	U 0.005	mg/l	XV
Silver	METAL	U 0.08	mg/l	XV
Sodium	METAL	N 59	mg/l	XV
URANIUM (MG/L)	METAL	U 0.001	mg/l	XV
Zinc	METAL	U 0.03	mg/l	XV
Dissolved Solids	PHYSC	282	mg/l	XV
Silica	PHYSC	19	mg/l	XV
Specific Conductivity (PIP)	PHYSC	523	umho/cm	XV
Turbidity	PHYSC	1.6	ntu	XV
Alpha activity	RADS	-2.2	pci/l	XV
Beta activity	RADS	3	pci/l	XV
Radon-222	RADS	286	pci/l	XV
Technetium-99	RADS	19	pci/l	XV
1,1,1-Trichloroethane	VOA	U 50	ug/l	XV
1,1,2-Trichloroethane	VOA	U 50	ug/l	XV
1,1-Dichloroethane	VOA	U 50	ug/l	XV
1,1-Dichloroethene	VOA	U 50	ug/l	XV
1,2-Dichloroethane	VOA	U 50	ug/l	XV
Benzene	VOA	U 50	ug/l	XV
Bromodichloromethane	VOA	U 50	ug/l	XV
Carbon tetrachloride	VOA	U 50	ug/l	XV

Analyte	Analysis	Lab Qualifier and Result	Units	Validation Qualifier
Sample ID: 8225-95				
Station: MW256		Media: WATER		Depth: Unknown
Chloroform	VOA	U 50	ug/l	XV
cis-1,2-Dichloroethene	VOA	U 50	ug/l	XV
Dimethylbenzene	VOA	U 100	ug/l	XV
Ethylbenzene	VOA	U 50	ug/l	XV
Tetrachloroethene	VOA	U 50	ug/l	XV
Toluene	VOA	U 50	ug/l	XV
trans-1,2-Dichloroethene	VOA	U 50	ug/l	XV
Trichloroethene	VOA	350	ug/l	XV
Vinyl chloride	VOA	U 100	ug/l	XV
Sample ID: 8225-95-LR				
Station: MW256		Media: WATER		Depth: Unknown
Antimony	METAL-D	U 0.185	mg/l	XV
Berium	METAL-D	0.245	mg/l	XV
Beryllium	METAL-D	U 0.015	mg/l	XV
Cadmium	METAL-D	U 0.025	mg/l	XV
Calcium	METAL-D	N 25.6	mg/l	XV
Chromium	METAL-D	U 0.06	mg/l	XV
Cobalt	METAL-D	U 0.045	mg/l	XV
Copper	METAL-D	U 0.025	mg/l	XV
Iron	METAL-D	U 0.355	mg/l	XV
Lead	METAL-D	U 0.25	mg/l	XV
Magnesium	METAL-D	N 9.98	mg/l	XV
Manganese	METAL-D	0.07	mg/l	XV
Nickel	METAL-D	U 0.1	mg/l	XV
Potassium	METAL-D	U 10.5	mg/l	XV
Silver	METAL-D	U 0.06	mg/l	XV
Sodium	METAL-D	N 53.9	mg/l	XV
Zinc	METAL-D	U 0.03	mg/l	XV
Sample ID: 8226-95				
Station: MW256		Media: WATER		Depth: Unknown
Total Organic Carbon (TOC)	ANION	1	mg/l	XV
pH	FS	5.8	std unit	XV
Specific Conductivity (PIP)	PHYSC	524	umho/cm	XV
Sample ID: 8227-95				
Station: MW256		Media: WATER		Depth: Unknown

SWMU 99A

SWMU 99A

Analyte	Analysis	Lab Qualifier and Result	Units	Validation Qualifier
Sample ID: 8227-95				
Station: MW256		Media: WATER	Depth: Unknown	
Total Organic Carbon (TOC)	ANION	1	mg/l	XV
pH	FS	5.8	std unit	XV
Specific Conductivity (PIP)	PHYSC	523	umho/cm	XV
Sample ID: 8228-95				
Station: MW256		Media: WATER	Depth: Unknown	
Total Organic Carbon (TOC)	ANION	1	mg/l	XV
pH	FS	5.8	std unit	XV
Specific Conductivity (PIP)	PHYSC	523	umho/cm	XV
Sample ID: 5567-96				
Station: MW256		Media: WATER	Depth: Unknown	
Depth to Water	FS	59.56	ft	XV
Dissolved Oxygen	FS	2.04	mg/l	XV
pH	FS	6.1	std unit	XV
Temperature	FS	59	deg f	XV
Specific Conductivity (PIP)	PHYSC	517	umho/cm	XV
Turbidity	PHYSC	3.1	ntu	XV
Alpha activity	RADS	1.3	pci/l	XV
Beta activity	RADS	17	pci/l	XV
Technetium-99	RADS	18	pci/l	XV
1,1,1-Trichloroethane	VOA	U	ug/l	XV
1,1,2-Trichloroethane	VOA	U	ug/l	XV
1,1-Dichloroethane	VOA	U	ug/l	XV
1,1-Dichloroethene	VOA	U	ug/l	XV
1,2-Dichloroethane	VOA	U	ug/l	XV
Benzene	VOA	U	ug/l	XV
Bromodichloromethane	VOA	U	ug/l	XV
Carbon tetrachloride	VOA	U	ug/l	XV
Chloroform	VOA	U	ug/l	XV
cis-1,2-Dichloroethene	VOA	U	ug/l	XV
Dimethylbenzene	VOA	U	ug/l	XV
Ethylbenzene	VOA	U	ug/l	XV
Tetrachloroethene	VOA	U	ug/l	XV
Toluene	VOA	U	ug/l	XV
trans-1,2-Dichloroethene	VOA	U	ug/l	XV
Trichloroethene	VOA	340	ug/l	XV
Vinyl chloride	VOA	U	ug/l	XV

Analyte	Analysis	Lab Qualifier and Result	Units	Validation Qualifier
Sample ID: 5568-96				
Station: MW256		Media: WATER	Depth: Unknown	
pH	FS	6.1	std unit	XV
Specific Conductivity (PIP)	PHYSC	515	umho/cm	XV
Sample ID: 5569-96				
Station: MW256		Media: WATER	Depth: Unknown	
pH	FS	6.1	std unit	XV
Specific Conductivity (PIP)	PHYSC	516	umho/cm	XV
Sample ID: 5570-96				
Station: MW256		Media: WATER	Depth: Unknown	
pH	FS	6.1	std unit	XV
Specific Conductivity (PIP)	PHYSC	516	umho/cm	XV
Sample ID: 5948-96				
Station: MW256		Media: WATER	Depth: Unknown	
Depth to Water	FS	55.41	ft	XV
Dissolved Oxygen	FS	0.76	mg/l	XV
pH	FS	5.9	std unit	XV
Specific Conductivity (PIP)	FS	506	umho/cm	XV
Temperature	FS	69	deg f	XV
Turbidity	PHYSC	8	ntu	XV
Alpha activity	RADS	3.2	pci/l	XV
Beta activity	RADS	12	pci/l	XV
Technetium-99	RADS	15	pci/l	XV
1,1,1-Trichloroethane	VOA	U	ug/l	XV
1,1,2-Trichloroethane	VOA	U	ug/l	XV
1,1-Dichloroethane	VOA	U	ug/l	XV
1,1-Dichloroethene	VOA	U	ug/l	XV
1,2-Dichloroethane	VOA	U	ug/l	XV
Benzene	VOA	U	ug/l	XV
Bromodichloromethane	VOA	U	ug/l	XV
Carbon tetrachloride	VOA	U	ug/l	XV
Chloroform	VOA	U	ug/l	XV
cis-1,2-Dichloroethene	VOA	U	ug/l	XV
Dimethylbenzene	VOA	U	ug/l	XV
Ethylbenzene	VOA	U	ug/l	XV
Tetrachloroethene	VOA	U	ug/l	XV
Toluene	VOA	U	ug/l	XV

SWMU 99A

SWMU 99A

Analyte	Analysis	Lab Qualifier and Result	Units	Validation Qualifier
Sample ID: 5948-96				
Station: MW256		Media: WATER		Depth: Unknown
trans-1,2-Dichloroethene	VOA	U 50	ug/l	XV
Trichloroethene	VOA	240	ug/l	XV
Vinyl chloride	VOA	U 100	ug/l	XV

Analyte	Analysis	Lab Qualifier and Result	Units	Validation Qualifier
Sample ID: 6130-96				
Station: MW256		Media: WATER		Depth: Unknown
Depth to Water	FS	55.79	ft	XV
Dissolved Oxygen	FS	0.92	mg/l	XV
pH	FS	5.9	std unit	XV
Specific Conductivity (PIP)	FS	498	umho/cm	XV
Temperature	FS	68	deg f	XV
Alpha activity	RADS	1.3	pci/l	XV
Beta activity	RADS	13	pci/l	XV
Technetium-99	RADS	48	pci/l	XV
1,1,1-Trichloroethane	VOA	U 50	ug/l	XV
1,1,2-Trichloroethane	VOA	U 50	ug/l	XV
1,1-Dichloroethane	VOA	U 50	ug/l	XV
1,1-Dichloroethene	VOA	U 50	ug/l	XV
1,2-Dichloroethane	VOA	U 50	ug/l	XV
Benzene	VOA	U 50	ug/l	XV
Bromodichloromethane	VOA	U 50	ug/l	XV
Carbon tetrachloride	VOA	U 50	ug/l	XV
Chloroform	VOA	U 50	ug/l	XV
cis-1,2-Dichloroethene	VOA	U 50	ug/l	XV
Dimethylbenzene	VOA	U 100	ug/l	XV
Ethylbenzene	VOA	U 50	ug/l	XV
Tetrachloroethene	VOA	U 50	ug/l	XV
Toluene	VOA	U 50	ug/l	XV
trans-1,2-Dichloroethene	VOA	U 50	ug/l	XV
Trichloroethene	VOA	250	ug/l	XV
Vinyl chloride	VOA	U 100	ug/l	XV

Analyte	Analysis	Lab Qualifier and Result	Units	Validation Qualifier
Sample ID: 6380-96				
Station: MW256		Media: WATER		Depth: Unknown
Alkalinity	ANION	137	mg/l	XV
Chloride	ANION	57.5	mg/l	XV
Fluoride	ANION	0.19	mg/l	XV
Nitrate as Nitrogen	ANION	1.1	mg/l	XV
Tetraoxo-sulfate(1-)	ANION	19.7	mg/l	XV

Analyte	Analysis	Lab Qualifier and Result	Units	Validation Qualifier
Sample ID: 6380-96				
Station: MW256		Media: WATER		Depth: Unknown
Total Organic Carbon (TOC)	ANION	U 1	mg/l	XV
Total Phosphate as Phosphorus	ANION	U 2	mg/l	XV
Depth to Water	FS	57.34	ft	XV
Dissolved Oxygen	FS	0.99	mg/l	XV
pH	FS	6	std unit	XV
Temperature	FS	57	deg f	XV
Aluminum	METAL	U 0.75	mg/l	XV
Antimony	METAL	U 0.25	mg/l	XV
Arsenic	METAL	U 0.005	mg/l	XV
Barium	METAL	U 0.254	mg/l	XV
Beryllium	METAL	U 0.025	mg/l	XV
Cadmium	METAL	U 0.1	mg/l	XV
Calcium	METAL	N 24.5	mg/l	XV
Chromium	METAL	U 0.05	mg/l	XV
Cobalt	METAL	U 0.1	mg/l	XV
Copper	METAL	U 0.1	mg/l	XV
Iron	METAL	IN* 0.3	mg/l	XV
Lead	METAL	U 0.25	mg/l	XV
Magnesium	METAL	10.3	mg/l	XV
Manganese	METAL	0.053	mg/l	XV
Mercury	METAL	U 0.0002	mg/l	XV
Molybdenum	METAL	U 0.1	mg/l	XV
Nickel	METAL	U 0.1	mg/l	XV
Potassium	METAL	IB 5	mg/l	XV
Selenium	METAL	U 0.005	mg/l	XV
Silica	METAL	15	mg/l	XV
Silver	METAL	U 0.05	mg/l	XV
Sodium	METAL	N 52.5	mg/l	XV
URANIUM (MG/L)	METAL	U 0.001	mg/l	XV
Zinc	METAL	U 0.25	mg/l	XV
Dissolved Solids	PHYSC	117	mg/l	XV
Specific Conductivity (PIP)	PHYSC	498	umho/cm	XV
Turbidity	PHYSC	3.7	ntu	XV
Alpha activity	RADS	3	pci/l	XV
Beta activity	RADS	24	pci/l	XV
Technetium-99	RADS	24	pci/l	XV
1,1,1-Trichloroethane	VOA	U 50	ug/l	XV
1,1,2-Trichloroethane	VOA	U 50	ug/l	XV
1,1-Dichloroethane	VOA	U 50	ug/l	XV
1,1-Dichloroethene	VOA	U 50	ug/l	XV

SWMU 99A

SWMU 99A

Analyte	Analysis	Lab Qualifier and Result	Units	Validation Qualifier
Sample ID: 6380-96				
Station: MW256		Media: WATER		Depth: Unknown
1,2-Dichloroethane	VOA	U 50	ug/l	XV
Benzene	VOA	U 50	ug/l	XV
Bromodichloromethane	VOA	U 50	ug/l	XV
Carbon tetrachloride	VOA	U 50	ug/l	XV
Chloroform	VOA	U 50	ug/l	XV
cis-1,2-Dichloroethene	VOA	U 50	ug/l	XV
Dimethylbenzene	VOA	U 100	ug/l	XV
Ethylbenzene	VOA	U 50	ug/l	XV
Tetrachloroethene	VOA	U 50	ug/l	XV
Toluene	VOA	U 50	ug/l	XV
trans-1,2-Dichloroethene	VOA	U 50	ug/l	XV
Trichloroethene	VOA	220	ug/l	XV
Vinyl chloride	VOA	U 100	ug/l	XV

Sample ID: 6380-96-LR				
Station: MW256		Media: WATER		Depth: Unknown
Barium	METAL-D	0.23	mg/l	XV
Calcium	METAL-D	N 23.3	mg/l	XV
Magnesium	METAL-D	N 9.88	mg/l	XV
Manganese	METAL-D	U 0.05	mg/l	XV
Sodium	METAL-D	N 49.6	mg/l	XV

Sample ID: 5189-97				
Station: MW256		Media: WATER		Depth: Unknown
Depth to Water	FS	54.28	ft	XV
Dissolved Oxygen	FS	0.78	mg/l	XV
pH	FS	8.1	std unit	XV
Specific Conductivity (PIP)	FS	501	umho/cm	XV
Temperature	FS	80	deg f	XV
Alpha activity	RADS	0.9	pci/l	XV
Beta activity	RADS	14	pci/l	XV
Technetium-99	RADS	8	pci/l	XV
1,1,1-Trichloroethane	VOA	U 50	ug/l	XV
1,1,2-Trichloroethane	VOA	U 50	ug/l	XV
1,1-Dichloroethane	VOA	U 50	ug/l	XV
1,1-Dichloroethene	VOA	U 50	ug/l	XV
1,2-Dichloroethane	VOA	U 50	ug/l	XV
Benzene	VOA	U 50	ug/l	XV
Bromodichloromethane	VOA	U 50	ug/l	XV

Analyte	Analysis	Lab Qualifier and Result	Units	Validation Qualifier
Sample ID: 5189-97				
Station: MW256		Media: WATER		Depth: Unknown
Carbon tetrachloride	VOA	U 50	ug/l	XV
Chloroform	VOA	U 50	ug/l	XV
cis-1,2-Dichloroethene	VOA	U 50	ug/l	XV
Dimethylbenzene	VOA	U 50	ug/l	XV
Ethylbenzene	VOA	U 50	ug/l	XV
Tetrachloroethene	VOA	U 50	ug/l	XV
Toluene	VOA	U 50	ug/l	XV
trans-1,2-Dichloroethene	VOA	U 50	ug/l	XV
Trichloroethene	VOA	240	ug/l	XV
Vinyl chloride	VOA	U 50	ug/l	XV

Sample ID: 5429-97				
Station: MW256		Media: WATER		Depth: Unknown
Depth to Water	FS	52.3	ft	XV
Dissolved Oxygen	FS	0.65	mg/l	XV
pH	FS	5.99	std unit	XV
Specific Conductivity (PIP)	FS	498	umho/cm	XV
Temperature	FS	63	deg f	XV
Alpha activity	RADS	-0.2	pci/l	XV
Beta activity	RADS	11	pci/l	XV
Technetium-99	RADS	9	pci/l	XV
1,1,1-Trichloroethane	VOA	U 50	ug/l	XV
1,1,2-Trichloroethane	VOA	U 50	ug/l	XV
1,1-Dichloroethane	VOA	U 50	ug/l	XV
1,1-Dichloroethene	VOA	U 50	ug/l	XV
1,2-Dichloroethane	VOA	U 50	ug/l	XV
Benzene	VOA	U 50	ug/l	XV
Bromodichloromethane	VOA	U 50	ug/l	XV
Carbon tetrachloride	VOA	U 50	ug/l	XV
Chloroform	VOA	U 50	ug/l	XV
cis-1,2-Dichloroethene	VOA	U 50	ug/l	XV
Dimethylbenzene	VOA	U 50	ug/l	XV
Ethylbenzene	VOA	U 50	ug/l	XV
Tetrachloroethene	VOA	U 50	ug/l	XV
Toluene	VOA	U 50	ug/l	XV
trans-1,2-Dichloroethene	VOA	U 50	ug/l	XV
Trichloroethene	VOA	300	ug/l	XV
Vinyl chloride	VOA	U 50	ug/l	XV

SWMU 99A

SWMU 99A

Analyte	Analysis	Lab Qualifier and Result	Units	Validation Qualifier	Analyte	Analysis	Lab Qualifier and Result	Units	Validation Qualifier		
Sample ID: 5644-97					Sample ID: 5841-97						
Station: MW256		Media: WATER		Depth: Unknown		Station: MW256		Media: WATER		Depth: Unknown	
Depth to Water	FS	56.88	ft	XV	Temperature	FS	58.6	deg f	XV		
Dissolved Oxygen	FS	0.88	mg/l	XV	Aluminum	METAL	U 1	mg/l	XV		
pH	FS	8.03	std unit	XV	Antimony	METAL	U 0.25	mg/l	XV		
Specific Conductivity (PIP)	FS	498	umho/cm	XV	Arsenic	METAL	U 0.005	mg/l	XV		
Temperature	FS	61.1	deg f	XV	Barium	METAL	U 0.267	mg/l	XV		
Alpha activity	RADS	-2.5	pci/l	XV	Beryllium	METAL	U 0.025	mg/l	XV		
Beta activity	RADS	13	pci/l	XV	Cadmium	METAL	U 0.1	mg/l	XV		
Technetium-99	RADS	19	pci/l	XV	Calcium	METAL	U 25.7	mg/l	XV		
1,1,1-Trichloroethane	VOA	U 50	ug/l	XV	Chromium	METAL	U 0.06	mg/l	XV		
1,1,2-Trichloroethane	VOA	U 50	ug/l	XV	Cobalt	METAL	U 0.05	mg/l	XV		
1,1-Dichloroethane	VOA	U 50	ug/l	XV	Copper	METAL	U 0.1	mg/l	XV		
1,1-Dichloroethene	VOA	U 50	ug/l	XV	Iron	METAL	N 0.313	mg/l	XV		
1,2-Dichloroethane	VOA	U 50	ug/l	XV	Lead	METAL	U 0.25	mg/l	XV		
Benzene	VOA	U 50	ug/l	XV	Magnesium	METAL	U 10.6	mg/l	XV		
Bromodichloromethane	VOA	U 50	ug/l	XV	Manganese	METAL	U 0.1	mg/l	XV		
Carbon tetrachloride	VOA	U 50	ug/l	XV	Mercury	METAL	U 0.0002	mg/l	XV		
Chloroform	VOA	U 50	ug/l	XV	Molybdenum	METAL	U 0.05	mg/l	XV		
cis-1,2-Dichloroethene	VOA	U 50	ug/l	XV	Nickel	METAL	U 0.1	mg/l	XV		
Dimethylbenzene	VOA	U 50	ug/l	XV	Potassium	METAL	U 5	mg/l	XV		
Ethylbenzene	VOA	U 50	ug/l	XV	Selenium	METAL	U 0.005	mg/l	XV		
Tetrachloroethene	VOA	U 50	ug/l	XV	Silica	METAL	U 17	mg/l	XV		
Toluene	VOA	U 50	ug/l	XV	Silver	METAL	U 0.05	mg/l	XV		
trans-1,2-Dichloroethene	VOA	U 50	ug/l	XV	Sodium	METAL	U 54.2	mg/l	XV		
Trichloroethene	VOA	320	ug/l	XV	URANIUM (MG/L)	METAL	U 0.001	mg/l	XV		
Vinyl chloride	VOA	U 50	ug/l	XV	Zinc	METAL	U 0.1	mg/l	XV		
Sample ID: 5841-97					Sample ID: 5841-97						
Station: MW256		Media: WATER		Depth: Unknown		Station: MW256		Media: WATER		Depth: Unknown	
Alkalinity	ANION	132	mg/l	XV	Dissolved Solids	PHYSC	271	mg/l	XV		
Chloride	ANION	56.8	mg/l	XV	Turbidity	PHYSC	2.5	ntu	XV		
Fluoride	ANION	X 0.17	mg/l	XV	Alpha activity	RADS	-0.3	pci/l	XV		
Nitrate as Nitrogen	ANION	1	mg/l	XV	Beta activity	RADS	12	pci/l	XV		
Sulfate	ANION	17.5	mg/l	XV	Technetium-99	RADS	A 17	pci/l	XV		
Total Organic Carbon (TOC)	ANION	J 1.3	mg/l	XV	1,1,1-Trichloroethane	VOA	U 50	ug/l	XV		
Total Phosphate as Phosphorus	ANION	U 2	mg/l	XV	1,1,2-Trichloroethane	VOA	U 50	ug/l	XV		
Conductivity	FS	497	umho/cm	XV	1,1-Dichloroethane	VOA	U 50	ug/l	XV		
Depth to Water	FS	59.92	ft	XV	1,1-Dichloroethene	VOA	U 50	ug/l	XV		
Dissolved Oxygen	FS	0.72	mg/l	XV	1,2-Dichloroethane	VOA	U 50	ug/l	XV		
pH	FS	5.93	std unit	XV	Benzene	VOA	U 50	ug/l	XV		
					Bromodichloromethane	VOA	U 50	ug/l	XV		
					Carbon tetrachloride	VOA	U 50	ug/l	XV		
					Chloroform	VOA	U 50	ug/l	XV		
					cis-1,2-Dichloroethene	VOA	U 50	ug/l	XV		

SWMU 99A

SWMU 99A

Analyte	Analysis	Lab Qualifier and Result	Units	Validation Qualifier
Sample ID: 5841-97				
Station: MW256		Media: WATER	Depth: Unknown	
Dimethylbenzene	VOA	U 50	ug/l	XV
Ethylbenzene	VOA	U 50	ug/l	XV
Tetrachloroethene	VOA	U 50	ug/l	XV
Toluene	VOA	U 50	ug/l	XV
trans-1,2-Dichloroethene	VOA	U 50	ug/l	XV
Trichloroethene	VOA	280	ug/l	XV
Vinyl chloride	VOA	U 50	ug/l	XV

Analyte	Analysis	Lab Qualifier and Result	Units	Validation Qualifier
Sample ID: 5841-97-LR				
Station: MW256		Media: WATER	Depth: Unknown	
Barium	METAL-D	0.254	mg/l	XV
Calcium	METAL-D	24.5	mg/l	XV
Iron	METAL-D	UN*	mg/l	XV
Magnesium	METAL-D	9.92	mg/l	XV
Sodium	METAL-D	51.9	mg/l	XV

Analyte	Analysis	Lab Qualifier and Result	Units	Validation Qualifier
Sample ID: 5174-98				
Station: MW256		Media: WATER	Depth: Unknown	
Depth to Water	FS	61.19	ft	XV
Dissolved Oxygen	FS	0.85	mg/l	XV
pH	FS	5.95	std unit	XV
Specific Conductivity (PIP)	FS	503	umho/cm	XV
Temperature	FS	58.1	deg.f	XV
Alpha activity	RADS	A -2.2	pci/l	XV
Beta activity	RADS	22	pci/l	XV
Technetium-99	RADS	A 15.2	pci/l	XV
1,1,1-Trichloroethane	VOA	U 50	ug/l	XV
1,1,2-Trichloroethane	VOA	U 50	ug/l	XV
1,1-Dichloroethane	VOA	U 50	ug/l	XV
1,1-Dichloroethene	VOA	U 50	ug/l	XV
1,2-Dichloroethane	VOA	U 50	ug/l	XV
Benzene	VOA	U 50	ug/l	XV
Bromodichloromethane	VOA	U 50	ug/l	XV
Carbon tetrachloride	VOA	U 50	ug/l	XV
Chloroform	VOA	U 50	ug/l	XV
cis-1,2-Dichloroethene	VOA	U 50	ug/l	XV
Dimethylbenzene	VOA	U 50	ug/l	XV
Ethylbenzene	VOA	U 50	ug/l	XV
Tetrachloroethene	VOA	U 50	ug/l	XV

Analyte	Analysis	Lab Qualifier and Result	Units	Validation Qualifier
Sample ID: 5174-98				
Station: MW256		Media: WATER	Depth: Unknown	
Toluene	VOA	U 50	ug/l	XV
trans-1,2-Dichloroethene	VOA	U 50	ug/l	XV
Trichloroethene	VOA	350	ug/l	XV
Vinyl chloride	VOA	U 50	ug/l	XV

Analyte	Analysis	Lab Qualifier and Result	Units	Validation Qualifier
Sample ID: 5353-98				
Station: MW256		Media: WATER	Depth: Unknown	
Conductivity	FS	523	umho/cm	XV
Depth to Water	FS	57.74	ft	XV
Dissolved Oxygen	FS	0.81	mg/l	XV
pH	FS	5.98	std unit	XV
Temperature	FS	87.5	deg.f	XV
Alpha activity	RADS	A 1.3	pci/l	XV
Beta activity	RADS	21	pci/l	XV
Technetium-99	RADS	19.7	pci/l	XV
1,1,1-Trichloroethane	VOA	U 50	ug/l	XV
1,1,2-Trichloroethane	VOA	U 50	ug/l	XV
1,1-Dichloroethane	VOA	U 50	ug/l	XV
1,1-Dichloroethene	VOA	U 50	ug/l	XV
1,2-Dichloroethane	VOA	U 50	ug/l	XV
Benzene	VOA	U 50	ug/l	XV
Bromodichloromethane	VOA	U 50	ug/l	XV
Carbon tetrachloride	VOA	U 50	ug/l	XV
Chloroform	VOA	U 50	ug/l	XV
cis-1,2-Dichloroethene	VOA	U 50	ug/l	XV
Dimethylbenzene	VOA	U 50	ug/l	XV
Ethylbenzene	VOA	U 50	ug/l	XV
Tetrachloroethene	VOA	U 50	ug/l	XV
Toluene	VOA	U 50	ug/l	XV
trans-1,2-Dichloroethene	VOA	U 50	ug/l	XV
Trichloroethene	VOA	320	ug/l	XV
Vinyl chloride	VOA	U 50	ug/l	XV

Analyte	Analysis	Lab Qualifier and Result	Units	Validation Qualifier
Sample ID: 5578-98				
Station: MW256		Media: WATER	Depth: Unknown	
Barometric Pressure Reading	FS	30.77	inches/hg	XV
Conductivity	FS	497	umho/cm	XV
Depth to Water	FS	57.68	ft	XV
Dissolved Oxygen	FS	0.68	mg/l	XV

SWMU 99A

SWMU 99A

Analyte	Analysis	Lab Qualifier and Result	Units	Validation Qualifier
Sample ID: 5578-98				
Station: MW256		Media: WATER	Depth: Unknown	
pH	FS	5.97	std unit	XV
Temperature	FS	84	deg f	XV
Alpha activity	RADS	A -0.22	pci/l	XV
Beta activity	RADS	28.56	pci/l	XV
Technetium-99	RADS	34.8	pci/l	XV
1,1,1-Trichloroethane	VOA	U 50	ug/l	XV
1,1,2-Trichloroethane	VOA	U 50	ug/l	XV
1,1-Dichloroethane	VOA	U 50	ug/l	XV
1,1-Dichloroethene	VOA	U 50	ug/l	XV
1,2-Dichloroethane	VOA	U 50	ug/l	XV
Benzene	VOA	U 50	ug/l	XV
Bromodichloromethane	VOA	U 50	ug/l	XV
Carbon tetrachloride	VOA	U 50	ug/l	XV
Chloroform	VOA	U 50	ug/l	XV
cis-1,2-Dichloroethene	VOA	U 50	ug/l	XV
Dimethylbenzene	VOA	U 50	ug/l	XV
Ethylbenzene	VOA	U 50	ug/l	XV
Tetrachloroethene	VOA	U 50	ug/l	XV
Toluene	VOA	U 50	ug/l	XV
trans-1,2-Dichloroethene	VOA	U 50	ug/l	XV
Trichloroethene	VOA	290	ug/l	XV
Vinyl chloride	VOA	U 50	ug/l	XV

Analyte	Analysis	Lab Qualifier and Result	Units	Validation Qualifier
Sample ID: 5735-98				
Station: MW256		Media: WATER	Depth: Unknown	
Chloride	ANION	61.8	mg/l	XV
Fluoride	ANION	0.2	mg/l	XV
Nitrate as Nitrogen	ANION	U 1	mg/l	XV
Sulfate	ANION	19.2	mg/l	XV
Barometric Pressure Reading	FS	30.27	Inches/hg	XV
Conductivity	FS	531	umho/cm	XV
Depth to Water	FS	60.36	ft	XV
Dissolved Oxygen	FS	0.56	mg/l	XV
pH	FS	5.92	std unit	XV
Temperature	FS	61.4	deg f	XV
Aluminum	METAL	U 1	mg/l	XV
Antimony	METAL	BU 0.25	mg/l	XV
Arsenic	METAL	U 0.005	mg/l	XV
Barium	METAL	0.28	mg/l	XV

Analyte	Analysis	Lab Qualifier and Result	Units	Validation Qualifier
Sample ID: 5735-98				
Station: MW256		Media: WATER	Depth: Unknown	
Beryllium	METAL	U 0.02	mg/l	XV
Cadmium	METAL	U 0.1	mg/l	XV
Calcium	METAL	29.7	mg/l	XV
Chromium	METAL	U 0.05	mg/l	XV
Cobalt	METAL	U 0.05	mg/l	XV
Copper	METAL	U 0.1	mg/l	XV
Iron	METAL	0.21	mg/l	XV
Lead	METAL	U 0.25	mg/l	XV
Magnesium	METAL	11	mg/l	XV
Manganese	METAL	U 0.1	mg/l	XV
Mercury	METAL	BU 0.0002	mg/l	XV
Molybdenum	METAL	U 0.1	mg/l	XV
Nickel	METAL	U 0.1	mg/l	XV
Potassium	METAL	U 5	mg/l	XV
Selenium	METAL	U 0.005	mg/l	XV
Silver	METAL	U 0.05	mg/l	XV
Sodium	METAL	J 63.8	mg/l	XV
URANIUM (MG/L)	METAL	U 0.001	mg/l	XV
Zinc	METAL	U 0.2	mg/l	XV
Dissolved Solids	PHYSC	283	mg/l	XV
Alpha activity	RADS	A -0.85	pci/l	XV
Beta activity	RADS	43.21	pci/l	XV
Technetium-99	RADS	57.9	pci/l	XV
1,1,1-Trichloroethane	VOA	U 50	ug/l	XV
1,1,2-Trichloroethane	VOA	U 50	ug/l	XV
1,1-Dichloroethane	VOA	U 50	ug/l	XV
1,1-Dichloroethene	VOA	65	ug/l	XV
1,2-Dichloroethane	VOA	U 50	ug/l	XV
Benzene	VOA	UY 50	ug/l	XV
Bromodichloromethane	VOA	U 50	ug/l	XV
Carbon tetrachloride	VOA	U 50	ug/l	XV
Chloroform	VOA	U 50	ug/l	XV
cis-1,2-Dichloroethene	VOA	U 50	ug/l	XV
Dimethylbenzene	VOA	U 100	ug/l	XV
Ethylbenzene	VOA	U 50	ug/l	XV
Tetrachloroethene	VOA	U 50	ug/l	XV
Toluene	VOA	U 50	ug/l	XV
trans-1,2-Dichloroethene	VOA	U 50	ug/l	XV
Trichloroethene	VOA	Y 340	ug/l	XV
Vinyl chloride	VOA	U 50	ug/l	XV

SWMU 99A

Analyte	Analysis	Lab Qualifier and Result	Units	Validation Qualifier
Sample ID: 5735-98				
Station: MW256		Media: WATER	Depth: Unknown	
Alkalinity	WETCHEM	138	mg/l	XV
Silica	WETCHEM	15	mg/l	XV
Total Organic Carbon (TOC)	WETCHEM	U 1	mg/l	XV
Total Phosphate as Phosphoru	WETCHEM	U 2	mg/l	XV
Turbidity	WETCHEM	2.2	ntu	XV
Sample ID: 5735-98-LR				
Station: MW256		Media: WATER	Depth: Unknown	
Barium	METAL-D	0.28	mg/l	XV
Calcium	METAL-D	J 31.1	mg/l	XV
Iron	METAL-D	BU 0.2	mg/l	XV
Magnesium	METAL-D	10.5	mg/l	XV
Sodium	METAL-D	JN 60.3	mg/l	XV
Sample ID: 5083-99				
Station: MW256		Media: WATER	Depth: Unknown	
Barometric Pressure Reading	FS	29.77	Inches/Hg	?
Conductivity	FS	503	umho/cm	?
Depth to Water	FS	59.7	ft	?
Dissolved Oxygen	FS	1.11	mg/l	?
pH	FS	8.1	std unit	?
Temperature	FS	61.8	deg f	?
Alpha activity	RADS	A -0.21	pci/l	XV
Beta activity	RADS	67.2	pci/l	XV
Technetium-99	RADS	82.01	pci/l	XV
1,1,1-Trichloroethane	VOA	U 50	ug/l	XV
1,1,2-Trichloroethane	VOA	U 50	ug/l	XV
1,1-Dichloroethane	VOA	U 50	ug/l	XV
1,1-Dichloroethene	VOA	U 79	ug/l	XV
1,2-Dichloroethane	VOA	U 50	ug/l	XV
Benzene	VOA	U 50	ug/l	XV
Bromodichloromethane	VOA	U 50	ug/l	XV
Carbon tetrachloride	VOA	U 50	ug/l	XV
Chloroform	VOA	U 50	ug/l	XV
cis-1,2-Dichloroethene	VOA	U 50	ug/l	XV
Dimethylbenzene	VOA	U 100	ug/l	XV
Ethylbenzene	VOA	U 50	ug/l	XV
Tetrachloroethene	VOA	U 50	ug/l	XV
Toluene	VOA	U 50	ug/l	XV

SWMU 99A

Analyte	Analysis	Lab Qualifier and Result	Units	Validation Qualifier
Sample ID: 5083-99				
Station: MW256		Media: WATER	Depth: Unknown	
trans-1,2-Dichloroethene	VOA	U 50	ug/l	XV
Trichloroethene	VOA	380	ug/l	XV
Vinyl chloride	VOA	U 50	ug/l	XV
Sample ID: 1110101-0271				
Station: P4-E6		Media: WATER	Depth: 50	
Depth to Water	FS	47.51	ft	XV
1,1,1-Trichloroethane	VOA	U 5	ug/l	XV
1,1-Dichloroethene	VOA	U 10	ug/l	XV
1,2-Dichloroethane	VOA	U 2000	ug/l	XV
Carbon tetrachloride	VOA	U 5	ug/l	XV
cis-1,2-Dichloroethene	VOA	U 2000	ug/l	XV
trans-1,2-Dichloroethene	VOA	U 2000	ug/l	XV
Trichloroethene	VOA	U 5	ug/l	XV
Sample ID: 1110101-0272				
Station: P4-E6		Media: WATER	Depth: 80	
Depth to Water	FS	51.77	ft	XV
1,1,1-Trichloroethane	VOA	U 5	ug/l	XV
1,1-Dichloroethene	VOA	U 10	ug/l	XV
1,2-Dichloroethane	VOA	U 2000	ug/l	XV
Carbon tetrachloride	VOA	U 5	ug/l	XV
cis-1,2-Dichloroethene	VOA	U 2000	ug/l	XV
trans-1,2-Dichloroethene	VOA	U 2000	ug/l	XV
Trichloroethene	VOA	U 5	ug/l	XV
Sample ID: 1110101-0273				
Station: P4-E6		Media: WATER	Depth: 90	
Depth to Water	FS	50.9	ft	XV
Dissolved Oxygen	FS	3.92	mg/l	XV
pH	FS	5.8	std unit	XV
Temperature	FS	70	deg f	XV
Alpha activity	RADS	3.2	pci/l	XV
Beta activity	RADS	57	pci/l	XV
Technetium-99	RADS	34	pci/l	XV
1,1,1-Trichloroethane	VOA	U 5	ug/l	XV
1,1-Dichloroethene	VOA	U 10	ug/l	XV
1,2-Dichloroethane	VOA	U 2000	ug/l	XV

SWMU 99A

SWMU 99A

Analyte	Analysis	Lab Qualifier and Result	Units	Validation Qualifier
Sample ID: 1110101-0273				
Station: P4-E6		Media: WATER	Depth: 90	
Carbon tetrachloride	VOA	U 5	ug/l	XV
cis-1,2-Dichloroethene	VOA	U 2000	ug/l	XV
trans-1,2-Dichloroethene	VOA	U 2000	ug/l	XV
Trichloroethene	VOA	J 4.1	ug/l	XV
Sample ID: 1110101-0274				
Station: P4-E6		Media: WATER	Depth: 100	
Depth to Water	FS	89.51	ft	XV
1,1,1-Trichloroethane	VOA	U 5	ug/l	XV
1,1,1-Trichloroethane	VOA	U 10	ug/l	XV
1,1-Dichloroethene	VOA	J 5.8	ug/l	XV
1,1-Dichloroethene	VOA	U 19	ug/l	XV
1,2-Dichloroethene	VOA	U 10	ug/l	XV
1,2-Dichloroethene	VOA	U 2000	ug/l	XV
Carbon tetrachloride	VOA	U 5	ug/l	XV
Carbon tetrachloride	VOA	U 10	ug/l	XV
Chloroform	VOA	U 10	ug/l	XV
cis-1,2-Dichloroethene	VOA	J 34.8	ug/l	XV
cis-1,2-Dichloroethene	VOA	U 10	ug/l	XV
trans-1,2-Dichloroethene	VOA	U 10	ug/l	XV
trans-1,2-Dichloroethene	VOA	U 2000	ug/l	XV
Trichloroethene	VOA	76.9	ug/l	XV
Trichloroethene	VOA	100	ug/l	XV
Vinyl chloride	VOA	UJX 20	ug/l	XV
Sample ID: 1110101-0275				
Station: P4-E6		Media: WATER	Depth: 105	
Depth to Water	FS	50.13	ft	XV
Dissolved Oxygen	FS	2.96	mg/l	XV
pH	FS	5.9	std unit	XV
Temperature	FS	65	deg f	XV
Alpha activity	RADS	2.9	pci/l	XV
Beta activity	RADS	35	pci/l	XV
Technetium-99	RADS	19	pci/l	XV
1,1,1-Trichloroethane	VOA	J 1.2	ug/l	XV
1,1,1-Trichloroethane	VOA	U 50	ug/l	XV
1,1-Dichloroethene	VOA	U 50	ug/l	XV
1,1-Dichloroethene	VOA	U 22.9	ug/l	XV
1,2-Dichloroethene	VOA	U 2000	ug/l	XV

Analyte	Analysis	Lab Qualifier and Result	Units	Validation Qualifier
Sample ID: 1110101-0275				
Station: P4-E6		Media: WATER	Depth: 105	
1,2-Dichloroethane	VOA	U 50	ug/l	XV
Carbon tetrachloride	VOA	J 2.8	ug/l	XV
Carbon tetrachloride	VOA	U 50	ug/l	XV
Chloroform	VOA	U 50	ug/l	XV
cis-1,2-Dichloroethene	VOA	J 115.4	ug/l	XV
cis-1,2-Dichloroethene	VOA	U 50	ug/l	XV
trans-1,2-Dichloroethene	VOA	U 50	ug/l	XV
trans-1,2-Dichloroethene	VOA	U 2000	ug/l	XV
Trichloroethene	VOA	380	ug/l	XV
Trichloroethene	VOA	519	ug/l	XV
Vinyl chloride	VOA	UJX 100	ug/l	XV
Sample ID: 1110101-0284				
Station: P4-E6		Media: WATER	Depth: 140	
Depth to Water	FS	51.65	ft	XV
1,1,1-Trichloroethane	VOA	U 5	ug/l	XV
1,1-Dichloroethene	VOA	U 10	ug/l	XV
1,2-Dichloroethane	VOA	U 2000	ug/l	XV
Carbon tetrachloride	VOA	U 5	ug/l	XV
cis-1,2-Dichloroethene	VOA	U 2000	ug/l	XV
trans-1,2-Dichloroethene	VOA	U 2000	ug/l	XV
Trichloroethene	VOA	U 5	ug/l	XV
Sample ID: 1110101-0759				
Station: P4-E7		Media: WATER	Depth: 44	
1,1,1-Trichloroethane	VOA	U 5	ug/l	XV
1,1-Dichloroethene	VOA	U 10	ug/l	XV
1,2-Dichloroethane	VOA	U 5	ug/l	XV
Carbon tetrachloride	VOA	U 5	ug/l	XV
cis-1,2-Dichloroethene	VOA	J 18	ug/l	XV
trans-1,2-Dichloroethene	VOA	U 2000	ug/l	XV
Trichloroethene	VOA	J 0.1	ug/l	XV
Sample ID: 1110101-0760				
Station: P4-E7		Media: WATER	Depth: 80	
Depth to Water	FS	53.6	ft	XV
Dissolved Oxygen	FS	2.03	mg/l	XV
pH	FS	6.9	std unit	XV

SWMU 99A

Analyte	Analysis	Lab Qualifier and Result	Units	Validation Qualifier
Sample ID: 1110101-0760				
Station: P4-E7		Media: WATER	Depth: 80	
Temperature	FS	85	deg f	XV
1,1,1-Trichloroethane	VOA	U 5	ug/l	XV
1,1-Dichloroethene	VOA	U 10	ug/l	XV
1,2-Dichloroethane	VOA	U 5	ug/l	XV
Carbon tetrachloride	VOA	U 5	ug/l	XV
cis-1,2-Dichloroethene	VOA	U 2000	ug/l	XV
trans-1,2-Dichloroethene	VOA	U 2000	ug/l	XV
Trichloroethene	VOA	1331	ug/l	XV
Sample ID: 1110101-0761				
Station: P4-E7		Media: WATER	Depth: 89	
Depth to Water	FS	52.81	ft	XV
Dissolved Oxygen	FS	8.52	mg/l	XV
pH	FS	6.9	std. unit	XV
Temperature	FS	67	deg f	XV
Alpha activity	RADS	2.2	pci/l	XV
Beta activity	RADS	13	pci/l	XV
Technetium-99	RADS	12	pci/l	XV
1,1,1-Trichloroethane	VOA	U 5	ug/l	XV
1,1-Dichloroethene	VOA	U 10	ug/l	XV
1,2-Dichloroethane	VOA	U 5	ug/l	XV
Carbon tetrachloride	VOA	U 5	ug/l	XV
cis-1,2-Dichloroethene	VOA	U 2000	ug/l	XV
trans-1,2-Dichloroethene	VOA	U 2000	ug/l	XV
Trichloroethene	VOA	2365	ug/l	XV
Sample ID: 1110101-0762				
Station: P4-E7		Media: WATER	Depth: 96	
Depth to Water	FS	68.43	ft	XV
Dissolved Oxygen	FS	10.62	mg/l	XV
pH	FS	6.9	std. unit	XV
Temperature	FS	73	deg f	XV
Alpha activity	RADS	2.7	pci/l	XV
Beta activity	RADS	11	pci/l	XV
Technetium-99	RADS	3	pci/l	XV
1,1,1-Trichloroethane	VOA	U 5	ug/l	XV
1,1-Dichloroethene	VOA	U 10	ug/l	XV
1,2-Dichloroethane	VOA	U 5	ug/l	XV
Carbon tetrachloride	VOA	U 5	ug/l	XV

Page 49 of 141

SWMU 99A

Analyte	Analysis	Lab Qualifier and Result	Units	Validation Qualifier
Sample ID: 1110101-0762				
Station: P4-E7		Media: WATER	Depth: 96	
cis-1,2-Dichloroethene	VOA	U 2000	ug/l	XV
trans-1,2-Dichloroethene	VOA	U 2000	ug/l	XV
Trichloroethene	VOA	2284	ug/l	XV
Sample ID: 1110101-0763				
Station: P4-E7		Media: WATER	Depth: 127	
Depth to Water	FS	118.45	ft	XV
1,1,1-Trichloroethane	VOA	U 5	ug/l	XV
1,1-Dichloroethene	VOA	U 10	ug/l	XV
1,2-Dichloroethane	VOA	U 5	ug/l	XV
Carbon tetrachloride	VOA	U 5	ug/l	XV
cis-1,2-Dichloroethene	VOA	J 28	ug/l	XV
trans-1,2-Dichloroethene	VOA	U 2000	ug/l	XV
Trichloroethene	VOA	J 1.6	ug/l	XV
Sample ID: 1110101-0764				
Station: P4-E7		Media: WATER	Depth: 145	
Depth to Water	FS	108.43	ft	XV
Dissolved Oxygen	FS	0.15	mg/l	XV
pH	FS	7.2	std. unit	XV
Temperature	FS	78	deg f	XV
Alpha activity	RADS	2.6	pci/l	XV
Beta activity	RADS	23	pci/l	XV
Technetium-99	RADS	10	pci/l	XV
1,1,1-Trichloroethane	VOA	U 5	ug/l	XV
1,1-Dichloroethene	VOA	U 10	ug/l	XV
1,2-Dichloroethane	VOA	U 5	ug/l	XV
Carbon tetrachloride	VOA	U 5	ug/l	XV
cis-1,2-Dichloroethene	VOA	U 2000	ug/l	XV
trans-1,2-Dichloroethene	VOA	U 2000	ug/l	XV
Trichloroethene	VOA	J 0.3	ug/l	XV
SWMU 99B				
Analyte	Analysis	Lab Qualifier and Result	Units	Validation Qualifier

SWMU 99B

SWMU 99B

Analyte	Analysis	Lab Qualifier and Result	Units	Validation Qualifier
Sample ID: 5533-95				
Station: MW258		Media: WATER		Depth: Unknown
Alkalinity	ANION	129	mg/l	XV
Chloride	ANION	102	mg/l	XV
Fluoride	ANION	0.18	mg/l	XV
Nitrate as Nitrogen	ANION	1.8	mg/l	XV
Tetraoxo-sulfate(1-)	ANION	29	mg/l	XV
Total Organic Carbon (TOC)	ANION	1	mg/l	XV
Depth to Water	FS	55.86	ft	XV
Dissolved Oxygen	FS	1.28	mg/l	XV
pH	FS	8	std unit	XV
Temperature	FS	80	deg f	XV
Antimony	METAL	U 0.185	mg/l	XV
Arsenic	METAL	U 0.005	mg/l	XV
Barium	METAL	2.7	mg/l	XV
Beryllium	METAL	U 0.015	mg/l	XV
Cadmium	METAL	U 0.025	mg/l	XV
Calcium	METAL	30.8	mg/l	XV
Chromium	METAL	U 0.06	mg/l	XV
Cobalt	METAL	U 0.045	mg/l	XV
Copper	METAL	0.04	mg/l	XV
Iron	METAL	2.2	mg/l	XV
Lead	METAL	U 0.25	mg/l	XV
Magnesium	METAL	12.3	mg/l	XV
Manganese	METAL	0.29	mg/l	XV
Mercury	METAL	X* 0.0002	mg/l	XV
Nickel	METAL	U 0.1	mg/l	XV
Selenium	METAL	U 0.005	mg/l	XV
Silver	METAL	U 0.08	mg/l	XV
Sodium	METAL	71.8	mg/l	XV
URANIUM (MG/L)	METAL	U 0.001	mg/l	XV
Zinc	METAL	0.08	mg/l	XV
Dissolved Solids	PHYSC	394	mg/l	XV
Silica	PHYSC	18	mg/l	XV
Specific Conductivity (PIP)	PHYSC	888	umho/cm	XV
Turbidity	PHYSC	27	ntu	XV
Polychlorinated biphenyl	PPCB	U 0.17	ug/l	XV
Alpha activity	RADS	4.2	pcl/l	XV
Beta activity	RADS	11	pcl/l	XV
Radon-222	RADS	257	pcl/l	XV
Technetium-99	RADS	8	pcl/l	XV
1,1,1-Trichloroethane	VOA	U 500	ug/l	XV

Analyte	Analysis	Lab Qualifier and Result	Units	Validation Qualifier
Sample ID: 5533-95				
Station: MW258		Media: WATER		Depth: Unknown
1,1,2-Trichloroethane	VOA	U 500	ug/l	XV
1,1-Dichloroethane	VOA	U 500	ug/l	XV
1,1-Dichloroethene	VOA	U 500	ug/l	XV
1,2-Dichloroethane	VOA	U 500	ug/l	XV
Benzene	VOA	U 500	ug/l	XV
Bromodichloromethane	VOA	U 500	ug/l	XV
Carbon tetrachloride	VOA	U 500	ug/l	XV
Chloroform	VOA	U 500	ug/l	XV
cis-1,2-Dichloroethene	VOA	U 500	ug/l	XV
Dimethylbenzene	VOA	U 1000	ug/l	XV
Ethylbenzene	VOA	U 500	ug/l	XV
Tetrachloroethene	VOA	U 500	ug/l	XV
Toluene	VOA	U 500	ug/l	XV
trans-1,2-Dichloroethene	VOA	U 500	ug/l	XV
Trichloroethene	VOA	2000	ug/l	XV
Vinyl chloride	VOA	U 1000	ug/l	XV
Sample ID: 5533-95-LR				
Station: MW258		Media: WATER		Depth: Unknown
Antimony	METAL-D	U 0.185	mg/l	XV
Barium	METAL-D	0.19	mg/l	XV
Beryllium	METAL-D	U 0.015	mg/l	XV
Cadmium	METAL-D	U 0.025	mg/l	XV
Calcium	METAL-D	29.6	mg/l	XV
Chromium	METAL-D	BI 0.06	mg/l	XV
Cobalt	METAL-D	U 0.045	mg/l	XV
Copper	METAL-D	IN 0.025	mg/l	XV
Iron	METAL-D	U 0.355	mg/l	XV
Lead	METAL-D	U 0.25	mg/l	XV
Magnesium	METAL-D	11.8	mg/l	XV
Manganese	METAL-D	0.28	mg/l	XV
Nickel	METAL-D	U 0.1	mg/l	XV
Potassium	METAL-D	JI 10.5	mg/l	XV
Silver	METAL-D	JI 0.08	mg/l	XV
Sodium	METAL-D	68.6	mg/l	XV
Zinc	METAL-D	U 0.03	mg/l	XV
Sample ID: 5534-95				
Station: MW258		Media: WATER		Depth: Unknown

SWMU 99B

Analyte	Analysis	Lab Qualifier and Result	Units	Validation Qualifier
Sample ID: 5534-95				
Station: MW258		Media: WATER	Depth: Unknown	
Total Organic Carbon (TOC)	ANION	1	mg/l	XV
pH	FS	6	std unit	XV
Specific Conductivity (PIP)	PHYSC	679	umho/cm	XV
Sample ID: 5535-95				
Station: MW258		Media: WATER	Depth: Unknown	
Total Organic Carbon (TOC)	ANION	2	mg/l	XV
pH	FS	6	std unit	XV
Specific Conductivity (PIP)	PHYSC	683	umho/cm	XV
Sample ID: 5536-95				
Station: MW258		Media: WATER	Depth: Unknown	
Total Organic Carbon (TOC)	ANION	1	mg/l	XV
pH	FS	6	std unit	XV
Specific Conductivity (PIP)	PHYSC	680	umho/cm	XV
Sample ID: 6544-95				
Station: MW258		Media: WATER	Depth: Unknown	
Alkalinity	ANION	132	mg/l	XV
Chloride	ANION	107.6	mg/l	XV
Fluoride	ANION	0.16	mg/l	XV
Nitrate as Nitrogen	ANION	1.8	mg/l	XV
Tetraoxo-sulfate(1-)	ANION	28.4	mg/l	XV
Total Organic Carbon (TOC)	ANION	1	mg/l	XV
Depth to Water	FS	54.24	ft	XV
Dissolved Oxygen	FS	1.39	mg/l	XV
pH	FS	5.8	std unit	XV
Temperature	FS	61	deg f	XV
Antimony	METAL	U 0.185	mg/l	XV
Arsenic	METAL	U 0.005	mg/l	XV
Barium	METAL	0.2	mg/l	XV
Beryllium	METAL	U 0.015	mg/l	XV
Cadmium	METAL	U 0.025	mg/l	XV
Calcium	METAL	31.4	mg/l	XV
Chromium	METAL	U 0.06	mg/l	XV
Cobalt	METAL	U 0.045	mg/l	XV
Copper	METAL	U 0.025	mg/l	XV
Iron	METAL	U 0.36	mg/l	XV

SWMU 99B

Analyte	Analysis	Lab Qualifier and Result	Units	Validation Qualifier
Sample ID: 6544-95				
Station: MW258		Media: WATER	Depth: Unknown	
Lead	METAL	U 0.25	mg/l	XV
Magnesium	METAL	13.1	mg/l	XV
Manganese	METAL	0.28	mg/l	XV
Mercury	METAL	U 0.0002	mg/l	XV
Nickel	METAL	U 0.1	mg/l	XV
Selenium	METAL	U 0.005	mg/l	XV
Silver	METAL	U 0.06	mg/l	XV
Sodium	METAL	J 70.8	mg/l	XV
URANIUM (MG/L)	METAL	U 0.001	mg/l	XV
Zinc	METAL	B 0.03	mg/l	XV
Dissolved Solids	PHYSC	350	mg/l	XV
Silica	PHYSC	16	mg/l	XV
Specific Conductivity (PIP)	PHYSC	675	umho/cm	XV
Turbidity	PHYSC	3.4	ntu	XV
Alpha activity	RADS	-2.2	pci/l	XV
Beta activity	RADS	10	pci/l	XV
Radon-222	RADS	388	pci/l	XV
Technetium-99	RADS	6	pci/l	XV
1,1,1-Trichloroethane	VOA	U 250	ug/l	XV
1,1,2-Trichloroethane	VOA	U 250	ug/l	XV
1,1-Dichloroethane	VOA	U 250	ug/l	XV
1,1-Dichloroethene	VOA	U 250	ug/l	XV
1,2-Dichloroethane	VOA	U 250	ug/l	XV
Benzene	VOA	U 250	ug/l	XV
Bromodichloromethane	VOA	U 250	ug/l	XV
Carbon tetrachloride	VOA	U 250	ug/l	XV
Chloroform	VOA	U 250	ug/l	XV
cis-1,2-Dichloroethene	VOA	U 250	ug/l	XV
Dimethylbenzene	VOA	U 500	ug/l	XV
Ethylbenzene	VOA	U 250	ug/l	XV
Tetrachloroethene	VOA	U 250	ug/l	XV
Toluene	VOA	U 250	ug/l	XV
trans-1,2-Dichloroethene	VOA	U 250	ug/l	XV
Trichloroethene	VOA	2200	ug/l	XV
Vinyl chloride	VOA	U 500	ug/l	XV
Sample ID: 6544-95-LR				
Station: MW258		Media: WATER	Depth: Unknown	
Antimony	METAL-D	U 0.185	mg/l	XV

SWMU 99B

SWMU 99B

Analyte	Analysis	Lab Qualifier and Result	Units	Validation Qualifier
Sample ID: 6544-95-LR				
Station: MW258		Media: WATER	Depth: Unknown	
Barium	METAL-D	0.2	mg/l	XV
Beryllium	METAL-D	U 0.015	mg/l	XV
Cadmium	METAL-D	U 0.025	mg/l	XV
Calcium	METAL-D	30.8	mg/l	XV
Chromium	METAL-D	U 0.08	mg/l	XV
Cobalt	METAL-D	U 0.045	mg/l	XV
Copper	METAL-D	U 0.025	mg/l	XV
Iron	METAL-D	U 0.38	mg/l	XV
Lead	METAL-D	U 0.25	mg/l	XV
Magnesium	METAL-D	12.8	mg/l	XV
Manganese	METAL-D	0.28	mg/l	XV
Nickel	METAL-D	U 0.1	mg/l	XV
Sodium	METAL-D	83.4	mg/l	XV
Zinc	METAL-D	U 0.03	mg/l	XV

Sample ID: 6545-95				
Station: MW258		Media: WATER	Depth: Unknown	
Total Organic Carbon (TOC)	ANION	1	mg/l	XV
pH	FS	5.8	std unit	XV
Specific Conductivity (PIP)	PHYSC	877	umho/cm	XV

Sample ID: 6546-95				
Station: MW258		Media: WATER	Depth: Unknown	
Total Organic Carbon (TOC)	ANION	1	mg/l	XV
pH	FS	5.7	std unit	XV
Specific Conductivity (PIP)	PHYSC	875	umho/cm	XV

Sample ID: 6547-95				
Station: MW258		Media: WATER	Depth: Unknown	
Total Organic Carbon (TOC)	ANION	1	mg/l	XV
pH	FS	5.7	std unit	XV
Specific Conductivity (PIP)	PHYSC	874	umho/cm	XV

Sample ID: 7293-95				
Station: MW258		Media: WATER	Depth: Unknown	
Depth to Water	FS	53.18	ft	XV
Dissolved Oxygen	FS	1.1	mg/l	XV

Analyte	Analysis	Lab Qualifier and Result	Units	Validation Qualifier
Sample ID: 7293-95				
Station: MW258		Media: WATER	Depth: Unknown	
pH	FS	5.7	std unit	XV
Temperature	FS	61	deg f	XV
Alpha activity	RADS	-0.9	pci/l	XV
Beta activity	RADS	5	pci/l	XV
Technetium-99	RADS	19	pci/l	XV
Trichloroethane	VOA	2200	ug/l	XV

Sample ID: 7423-95				
Station: MW258		Media: WATER	Depth: Unknown	
Alkalinity	ANION	133	mg/l	XV
Chloride	ANION	98.9	mg/l	XV
Fluoride	ANION	0.18	mg/l	XV
Nitrate as Nitrogen	ANION	1.9	mg/l	XV
Tetraoxo-sulfate(1-)	ANION	20.5	mg/l	XV
Total Organic Carbon (TOC)	ANION	2	mg/l	XV
Depth to Water	FS	54.3	ft	XV
Dissolved Oxygen	FS	1.8	mg/l	XV
pH	FS	6	std unit	XV
Temperature	FS	61	deg f	XV
Antimony	METAL	U 0.185	mg/l	XV
Arsenic	METAL	U 0.005	mg/l	XV
Barium	METAL	0.217	mg/l	XV
Beryllium	METAL	U 0.015	mg/l	XV
Cadmium	METAL	U 0.025	mg/l	XV
Calcium	METAL	N 30.1	mg/l	XV
Chromium	METAL	BI 0.08	mg/l	XV
Cobalt	METAL	U 0.045	mg/l	XV
Copper	METAL	U 0.025	mg/l	XV
Iron	METAL	BI 0.355	mg/l	XV
Lead	METAL	U 0.25	mg/l	XV
Magnesium	METAL	N 12.4	mg/l	XV
Manganese	METAL	0.155	mg/l	XV
Mercury	METAL	U 0.0002	mg/l	XV
Nickel	METAL	U 0.1	mg/l	XV
Potassium	METAL	U 10.5	mg/l	XV
Selenium	METAL	U 0.005	mg/l	XV
Silver	METAL	U 0.08	mg/l	XV
Sodium	METAL	N 88.7	mg/l	XV
URANIUM (MG/L)	METAL	U 0.001	mg/l	XV

SWMU 99B

Analyte	Analysis	Lab Qualifier and Result	Units	Validation Qualifier
Sample ID: 7423-95				
Station: MW258		Media: WATER		Depth: Unknown
Zinc	METAL	BI 0.03	mg/l	XV
Dissolved Solids	PHYS	337	mg/l	XV
Silica	PHYS	20	mg/l	XV
Specific Conductivity (PIP)	PHYS	854	umho/cm	XV
Turbidity	PHYS	1.8	ntu	XV
Alpha activity	RADS	-2	pci/l	XV
Beta activity	RADS	5	pci/l	XV
Radon-222	RADS	412	pci/l	XV
Technetium-99	RADS	10	pci/l	XV
1,1,1-Trichloroethane	VOA	U 250	ug/l	XV
1,1,2-Trichloroethane	VOA	U 250	ug/l	XV
1,1-Dichloroethane	VOA	U 250	ug/l	XV
1,1-Dichloroethene	VOA	U 250	ug/l	XV
1,2-Dichloroethane	VOA	U 250	ug/l	XV
Benzene	VOA	U 250	ug/l	XV
Bromodichloromethane	VOA	U 250	ug/l	XV
Carbon tetrachloride	VOA	U 250	ug/l	XV
Chloroform	VOA	U 250	ug/l	XV
cis-1,2-Dichloroethene	VOA	U 250	ug/l	XV
Dimethylbenzene	VOA	U 500	ug/l	XV
Ethylbenzene	VOA	U 250	ug/l	XV
Tetrachloroethene	VOA	U 250	ug/l	XV
Toluene	VOA	U 250	ug/l	XV
trans-1,2-Dichloroethene	VOA	U 250	ug/l	XV
Trichloroethene	VOA	2200	ug/l	XV
Vinyl chloride	VOA	U 500	ug/l	XV

Analyte	Analysis	Lab Qualifier and Result	Units	Validation Qualifier
Sample ID: 7423-95-LR				
Station: MW258		Media: WATER		Depth: Unknown
Antimony	METAL-D	U 0.185	mg/l	XV
Barium	METAL-D	0.206	mg/l	XV
Beryllium	METAL-D	U 0.015	mg/l	XV
Cadmium	METAL-D	U 0.025	mg/l	XV
Calcium	METAL-D	N 27.6	mg/l	XV
Chromium	METAL-D	U 0.06	mg/l	XV
Cobalt	METAL-D	U 0.045	mg/l	XV
Copper	METAL-D	U 0.025	mg/l	XV
Iron	METAL-D	U 0.355	mg/l	XV
Lead	METAL-D	U 0.25	mg/l	XV

SWMU 99B

Analyte	Analysis	Lab Qualifier and Result	Units	Validation Qualifier
Sample ID: 7423-95-LR				
Station: MW258		Media: WATER		Depth: Unknown
Magnesium	METAL-D	N 11.2	mg/l	XV
Manganese	METAL-D	0.136	mg/l	XV
Nickel	METAL-D	U 0.1	mg/l	XV
Potassium	METAL-D	U 10.5	mg/l	XV
Silver	METAL-D	U 0.06	mg/l	XV
Sodium	METAL-D	N 63.9	mg/l	XV
Zinc	METAL-D	N 0.03	mg/l	XV

Analyte	Analysis	Lab Qualifier and Result	Units	Validation Qualifier
Sample ID: 7424-95				
Station: MW258		Media: WATER		Depth: Unknown
Total Organic Carbon (TOC)	ANION	1	mg/l	XV
pH	FS	6	std unit	XV
Specific Conductivity (PIP)	PHYS	648	umho/cm	XV

Analyte	Analysis	Lab Qualifier and Result	Units	Validation Qualifier
Sample ID: 7425-95				
Station: MW258		Media: WATER		Depth: Unknown
Total Organic Carbon (TOC)	ANION	1	mg/l	XV
pH	FS	6	std unit	XV
Specific Conductivity (PIP)	PHYS	651	umho/cm	XV

Analyte	Analysis	Lab Qualifier and Result	Units	Validation Qualifier
Sample ID: 7426-95				
Station: MW258		Media: WATER		Depth: Unknown
Total Organic Carbon (TOC)	ANION	2	mg/l	XV
pH	FS	6	std unit	XV
Specific Conductivity (PIP)	PHYS	651	umho/cm	XV

Analyte	Analysis	Lab Qualifier and Result	Units	Validation Qualifier
Sample ID: 8233-95				
Station: MW258		Media: WATER		Depth: Unknown
Alkalinity	ANION	128	mg/l	XV
Chloride	ANION	96	mg/l	XV
Fluoride	ANION	0.17	mg/l	XV
Nitrate as Nitrogen	ANION	1.9	mg/l	XV
Tetraoxo-sulfate(1-)	ANION	19.2	mg/l	XV
Total Organic Carbon (TOC)	ANION	1	mg/l	XV
Depth to Water	FS	57.73	ft	XV
Dissolved Oxygen	FS	1.07	mg/l	XV
pH	FS	5.9	std:unit	XV

SWMU 99B

SWMU 99B

Analyte	Analysis	Lab Qualifier and Result	Units	Validation Qualifier
Sample ID: 8233-95				
Station: MW258		Media: WATER	Depth: Unknown	
Temperature	FS	59	deg.f	XV
Antimony	METAL	U 0.185	mg/l	XV
Arsenic	METAL	U 0.005	mg/l	XV
Barium	METAL	0.216	mg/l	XV
Beryllium	METAL	U 0.015	mg/l	XV
Cadmium	METAL	U 0.025	mg/l	XV
Calcium	METAL	N 30.4	mg/l	XV
Chromium	METAL	U 0.08	mg/l	XV
Cobalt	METAL	U 0.045	mg/l	XV
Copper	METAL	U 0.025	mg/l	XV
Iron	METAL	N* 0.355	mg/l	XV
Lead	METAL	U 0.25	mg/l	XV
Magnesium	METAL	N 12.6	mg/l	XV
Manganese	METAL	0.106	mg/l	XV
Mercury	METAL	U 0.0002	mg/l	XV
Nickel	METAL	U 0.1	mg/l	XV
Potassium	METAL	U 10.5	mg/l	XV
Selenium	METAL	U 0.005	mg/l	XV
Silver	METAL	U 0.06	mg/l	XV
Sodium	METAL	N 70.4	mg/l	XV
URANIUM (MG/L)	METAL	U 0.001	mg/l	XV
Zinc	METAL	U 0.03	mg/l	XV
Dissolved Solids	PHYSC	335	mg/l	XV
Silica	PHYSC	19	mg/l	XV
Specific Conductivity (PIP)	PHYSC	629	umho/cm	XV
Turbidity	PHYSC	1	ntu	XV
Alpha activity	RADS	0.8	pci/l	XV
Beta activity	RADS	5	pci/l	XV
Radon-222	RADS	408	pci/l	XV
Technetium-99	RADS	4	pci/l	XV
1,1,1-Trichloroethane	VOA	U 250	ug/l	XV
1,1,2-Trichloroethane	VOA	U 250	ug/l	XV
1,1-Dichloroethane	VOA	U 250	ug/l	XV
1,1-Dichloroethene	VOA	U 250	ug/l	XV
1,2-Dichloroethane	VOA	U 250	ug/l	XV
Benzene	VOA	U 250	ug/l	XV
Bromodichloromethane	VOA	U 250	ug/l	XV
Carbon tetrachloride	VOA	U 250	ug/l	XV
Chloroform	VOA	U 250	ug/l	XV
cis-1,2-Dichloroethene	VOA	U 250	ug/l	XV

Analyte	Analysis	Lab Qualifier and Result	Units	Validation Qualifier
Sample ID: 8233-95				
Station: MW258		Media: WATER	Depth: Unknown	
Dimethylbenzene	VOA	U 500	ug/l	XV
Ethylbenzene	VOA	U 250	ug/l	XV
Tetrachloroethene	VOA	U 250	ug/l	XV
Toluene	VOA	U 250	ug/l	XV
trans-1,2-Dichloroethene	VOA	U 250	ug/l	XV
Trichloroethene	VOA	2300	ug/l	XV
Vinyl chloride	VOA	U 500	ug/l	XV
Sample ID: 8233-95-LR				
Station: MW258		Media: WATER	Depth: Unknown	
Antimony	METAL-D	U 0.185	mg/l	XV
Barium	METAL-D	0.198	mg/l	XV
Beryllium	METAL-D	U 0.015	mg/l	XV
Cadmium	METAL-D	U 0.025	mg/l	XV
Calcium	METAL-D	N 28.8	mg/l	XV
Chromium	METAL-D	U 0.06	mg/l	XV
Cobalt	METAL-D	U 0.045	mg/l	XV
Copper	METAL-D	U 0.025	mg/l	XV
Iron	METAL-D	U 0.355	mg/l	XV
Lead	METAL-D	U 0.25	mg/l	XV
Magnesium	METAL-D	N 12	mg/l	XV
Manganese	METAL-D	0.102	mg/l	XV
Nickel	METAL-D	U 0.1	mg/l	XV
Potassium	METAL-D	U 10.5	mg/l	XV
Silver	METAL-D	U 0.06	mg/l	XV
Sodium	METAL-D	N 65.6	mg/l	XV
Zinc	METAL-D	U 0.03	mg/l	XV
Sample ID: 8234-95				
Station: MW258		Media: WATER	Depth: Unknown	
Total Organic Carbon (TOC)	ANION	1	mg/l	XV
pH	FS	5.9	std unit	XV
Specific Conductivity (PIP)	PHYSC	628	umho/cm	XV
Sample ID: 8235-95				
Station: MW258		Media: WATER	Depth: Unknown	
Total Organic Carbon (TOC)	ANION	1	mg/l	XV
pH	FS	5.9	std unit	XV

SWMU 99B

Analyte	Analysis	Lab Qualifier and Result	Units	Validation Qualifier
Sample ID: 8235-95				
Station: MW258		Media: WATER	Depth: Unknown	
Specific Conductivity (PIP)	PHYSC	628	umho/cm	XV
Sample ID: 8236-95				
Station: MW258		Media: WATER	Depth: Unknown	
Total Organic Carbon (TOC)	ANION	1	mg/l	XV
pH	FS	5.9	std unit	XV
Specific Conductivity (PIP)	PHYSC	627	umho/cm	XV
Sample ID: 5575-96				
Station: MW258		Media: WATER	Depth: Unknown	
Depth to Water	FS	58.34	ft	XV
Dissolved Oxygen	FS	2.28	mg/l	XV
pH	FS	6	std unit	XV
Temperature	FS	59	deg f	XV
Specific Conductivity (PIP)	PHYSC	664	umho/cm	XV
Turbidity	PHYSC	1.8	ntu	XV
Alpha activity	RADS	2.3	pci/l	XV
Beta activity	RADS	45	pci/l	XV
Technetium-99	RADS	6	pci/l	XV
1,1,1-Trichloroethane	VOA	U 250	ug/l	XV
1,1,2-Trichloroethane	VOA	U 250	ug/l	XV
1,1-Dichloroethane	VOA	U 250	ug/l	XV
1,1-Dichloroethene	VOA	U 250	ug/l	XV
1,2-Dichloroethane	VOA	U 250	ug/l	XV
Benzene	VOA	U 250	ug/l	XV
Bromodichloromethane	VOA	U 250	ug/l	XV
Carbon tetrachloride	VOA	U 250	ug/l	XV
Chloroform	VOA	U 250	ug/l	XV
cis-1,2-Dichloroethene	VOA	U 250	ug/l	XV
Dimethylbenzene	VOA	U 500	ug/l	XV
Ethylbenzene	VOA	U 250	ug/l	XV
Tetrachloroethene	VOA	U 250	ug/l	XV
Toluene	VOA	U 250	ug/l	XV
trans-1,2-Dichloroethene	VOA	U 250	ug/l	XV
Trichloroethene	VOA	2100	ug/l	XV
Vinyl chloride	VOA	U 500	ug/l	XV

SWMU 99B

Analyte	Analysis	Lab Qualifier and Result	Units	Validation Qualifier
Sample ID: 5576-96				
Station: MW258		Media: WATER	Depth: Unknown	
pH	FS	6	std unit	XV
Specific Conductivity (PIP)	PHYSC	664	umho/cm	XV
Sample ID: 5577-96				
Station: MW258		Media: WATER	Depth: Unknown	
pH	FS	6	std unit	XV
Specific Conductivity (PIP)	PHYSC	662	umho/cm	XV
Sample ID: 5578-96				
Station: MW258		Media: WATER	Depth: Unknown	
pH	FS	6	std unit	XV
Specific Conductivity (PIP)	PHYSC	664	umho/cm	XV
Sample ID: 5950-96				
Station: MW258		Media: WATER	Depth: Unknown	
Depth to Water	FS	53.57	ft	XV
Dissolved Oxygen	FS	1.27	mg/l	XV
pH	FS	5.8	std unit	XV
Specific Conductivity (PIP)	FS	741	umho/cm	XV
Temperature	FS	69	deg f	XV
Turbidity	PHYSC	4.1	ntu	XV
Alpha activity	RADS	-4.2	pci/l	XV
Beta activity	RADS	3	pci/l	XV
Technetium-99	RADS	3	pci/l	XV
1,1,1-Trichloroethane	VOA	U 500	ug/l	XV
1,1,2-Trichloroethane	VOA	U 500	ug/l	XV
1,1-Dichloroethene	VOA	U 500	ug/l	XV
1,1-Dichloroethane	VOA	U 500	ug/l	XV
1,2-Dichloroethane	VOA	U 500	ug/l	XV
Benzene	VOA	U 500	ug/l	XV
Bromodichloromethane	VOA	U 500	ug/l	XV
Carbon tetrachloride	VOA	U 500	ug/l	XV
Chloroform	VOA	U 500	ug/l	XV
cis-1,2-Dichloroethene	VOA	U 500	ug/l	XV
Dimethylbenzene	VOA	U 1000	ug/l	XV
Ethylbenzene	VOA	U 500	ug/l	XV
Tetrachloroethene	VOA	U 500	ug/l	XV
Toluene	VOA	U 500	ug/l	XV

SWMU 99B

SWMU 99B

Analyte	Analysis	Lab Qualifier and Result	Units	Validation Qualifier
Sample ID: 5950-96				
Station: MW258		Media: WATER	Depth: Unknown	
trans-1,2-Dichloroethene	VOA	U 500	ug/l	XV
Trichloroethene	VOA	1900	ug/l	XV
Vinyl chloride	VOA	U 1000	ug/l	XV
Sample ID: 6132-96				
Station: MW258		Media: WATER	Depth: Unknown	
Depth to Water	FS	55.02	ft	XV
Dissolved Oxygen	FS	0.89	mg/l	XV
pH	FS	6	std unit	XV
Specific Conductivity (PIP)	FS	627	umho/cm	XV
Temperature	FS	61	deg f	XV
Technetium-99	RADS	10	pci/l	XV
Sample ID: 6381-96				
Station: MW258		Media: WATER	Depth: Unknown	
Alkalinity	ANION	132	mg/l	XV
Chloride	ANION	99	mg/l	XV
Fluoride	ANION	0.17	mg/l	XV
Nitrate as Nitrogen	ANION	2.1	mg/l	XV
Tetraoxo-sulfate(1-)	ANION	28.1	mg/l	XV
Total Organic Carbon (TOC)	ANION	1	mg/l	XV
Total Phosphate as Phosphorus	ANION	U 2	mg/l	XV
Depth to Water	FS	55.78	ft	XV
Dissolved Oxygen	FS	0.83	mg/l	XV
pH	FS	5.9	std unit	XV
Temperature	FS	57	deg f	XV
Aluminum	METAL	U 0.75	mg/l	XV
Antimony	METAL	U 0.25	mg/l	XV
Arsenic	METAL	U 0.005	mg/l	XV
Barium	METAL	0.202	mg/l	XV
Beryllium	METAL	U 0.025	mg/l	XV
Cadmium	METAL	U 0.1	mg/l	XV
Calcium	METAL	N 28.4	mg/l	XV
Chromium	METAL	U 0.05	mg/l	XV
Cobalt	METAL	U 0.1	mg/l	XV
Copper	METAL	U 0.1	mg/l	XV
Iron	METAL	IN* 0.3	mg/l	XV
Lead	METAL	U 0.25	mg/l	XV
Magnesium	METAL	12.1	mg/l	XV

Analyte	Analysis	Lab Qualifier and Result	Units	Validation Qualifier
Sample ID: 6381-96				
Station: MW258		Media: WATER	Depth: Unknown	
Manganese	METAL	0.057	mg/l	XV
Mercury	METAL	U 0.0002	mg/l	XV
Molybdenum	METAL	U 0.1	mg/l	XV
Nickel	METAL	U 0.1	mg/l	XV
Potassium	METAL	IB 5	mg/l	XV
Selenium	METAL	U 0.005	mg/l	XV
Silica	METAL	15	mg/l	XV
Silver	METAL	U 0.05	mg/l	XV
Sodium	METAL	N 63.2	mg/l	XV
URANIUM (MG/L)	METAL	U 0.001	mg/l	XV
Zinc	METAL	U 0.25	mg/l	XV
Dissolved Solids	PHYSC	238	mg/l	XV
Specific Conductivity (PIP)	PHYSC	855	umho/cm	XV
Turbidity	PHYSC	1.8	ntu	XV
Alpha activity	RADS	1.9	pci/l	XV
Beta activity	RADS	25	pci/l	XV
Technetium-99	RADS	5	pci/l	XV
1,1,1-Trichloroethane	VOA	U 500	ug/l	XV
1,1,2-Trichloroethane	VOA	U 500	ug/l	XV
1,1-Dichloroethane	VOA	U 500	ug/l	XV
1,1-Dichloroethene	VOA	U 500	ug/l	XV
1,2-Dichloroethane	VOA	U 500	ug/l	XV
Benzene	VOA	U 500	ug/l	XV
Bromodichloromethane	VOA	U 500	ug/l	XV
Carbon tetrachloride	VOA	U 500	ug/l	XV
Chloroform	VOA	U 500	ug/l	XV
cis-1,2-Dichloroethene	VOA	U 500	ug/l	XV
Dimethylbenzene	VOA	U 1000	ug/l	XV
Ethylbenzene	VOA	U 500	ug/l	XV
Tetrachloroethane	VOA	U 500	ug/l	XV
Toluene	VOA	U 500	ug/l	XV
trans-1,2-Dichloroethene	VOA	U 500	ug/l	XV
Trichloroethene	VOA	2000	ug/l	XV
Vinyl chloride	VOA	U 1000	ug/l	XV
Sample ID: 6381-96-LR				
Station: MW258		Media: WATER	Depth: Unknown	
Barium	METAL-D	0.192	mg/l	XV
Calcium	METAL-D	N 27.6	mg/l	XV

SWMU 99B

Analyte	Analysis	Lab Qualifier and Result	Units	Validation Qualifier
Sample ID: 6381-96-LR				
Station: MW258		Media: WATER	Depth: Unknown	
Magnesium	METAL-D	N 11.8	mg/l	XV
Manganese	METAL-D	0.06	mg/l	XV
Sodium	METAL-D	N 81.9	mg/l	XV
Sample ID: 5190-97				
Station: MW258		Media: WATER	Depth: Unknown	
Depth to Water	FS	52.83	ft	XV
Dissolved Oxygen	FS	0.87	mg/l	XV
pH	FS	5.9	std unit	XV
Specific Conductivity (PIP)	FS	658	umho/cm	XV
Temperature	FS	80	deg f	XV
Alpha activity	RADS	2.4	pci/l	XV
Beta activity	RADS	8	pci/l	XV
Technetium-99	RADS	0	pci/l	XV
1,1,1-Trichloroethane	VOA	U 500	ug/l	XV
1,1,2-Trichloroethane	VOA	U 500	ug/l	XV
1,1-Dichloroethane	VOA	U 500	ug/l	XV
1,1-Dichloroethene	VOA	U 500	ug/l	XV
1,2-Dichloroethane	VOA	U 500	ug/l	XV
Benzene	VOA	U 500	ug/l	XV
Bromodichloromethane	VOA	U 500	ug/l	XV
Carbon tetrachloride	VOA	U 500	ug/l	XV
Chloroform	VOA	U 500	ug/l	XV
cis-1,2-Dichloroethene	VOA	U 500	ug/l	XV
Dimethylbenzene	VOA	U 500	ug/l	XV
Ethylbenzene	VOA	U 500	ug/l	XV
Tetrachloroethene	VOA	U 500	ug/l	XV
Toluene	VOA	U 500	ug/l	XV
trans-1,2-Dichloroethene	VOA	U 500	ug/l	XV
Trichloroethene	VOA	2200	ug/l	XV
Vinyl chloride	VOA	U 500	ug/l	XV
Sample ID: 5430-97				
Station: MW258		Media: WATER	Depth: Unknown	
Depth to Water	FS	51.2	ft	XV
Dissolved Oxygen	FS	2.29	mg/l	XV
pH	FS	5.9	std unit	XV
Specific Conductivity (PIP)	FS	689	umho/cm	XV
Temperature	FS	82	deg f	XV

SWMU 99B

Analyte	Analysis	Lab Qualifier and Result	Units	Validation Qualifier
Sample ID: 5430-97				
Station: MW258		Media: WATER	Depth: Unknown	
Alpha activity	RADS	0.8	pci/l	XV
Beta activity	RADS	11	pci/l	XV
Technetium-99	RADS	3	pci/l	XV
1,1,1-Trichloroethane	VOA	U 250	ug/l	XV
1,1,2-Trichloroethane	VOA	U 250	ug/l	XV
1,1-Dichloroethane	VOA	U 250	ug/l	XV
1,1-Dichloroethene	VOA	U 250	ug/l	XV
1,2-Dichloroethane	VOA	U 250	ug/l	XV
Benzene	VOA	U 250	ug/l	XV
Bromodichloromethane	VOA	U 250	ug/l	XV
Carbon tetrachloride	VOA	U 250	ug/l	XV
Chloroform	VOA	U 250	ug/l	XV
cis-1,2-Dichloroethene	VOA	U 250	ug/l	XV
Dimethylbenzene	VOA	U 250	ug/l	XV
Ethylbenzene	VOA	U 250	ug/l	XV
Tetrachloroethene	VOA	U 250	ug/l	XV
Toluene	VOA	U 250	ug/l	XV
trans-1,2-Dichloroethene	VOA	U 250	ug/l	XV
Trichloroethene	VOA	2200	ug/l	XV
Vinyl chloride	VOA	U 250	ug/l	XV
Sample ID: 5645-97				
Station: MW258		Media: WATER	Depth: Unknown	
Depth to Water	FS	54.49	ft	XV
Dissolved Oxygen	FS	0.78	mg/l	XV
pH	FS	5.89	std unit	XV
Specific Conductivity (PIP)	FS	833	umho/cm	XV
Temperature	FS	83.1	deg f	XV
Alpha activity	RADS	3.7	pci/l	XV
Beta activity	RADS	6	pci/l	XV
Technetium-99	RADS	-2	pci/l	XV
1,1,1-Trichloroethane	VOA	U 250	ug/l	XV
1,1,2-Trichloroethane	VOA	U 250	ug/l	XV
1,1-Dichloroethane	VOA	U 250	ug/l	XV
1,1-Dichloroethene	VOA	U 250	ug/l	XV
1,2-Dichloroethane	VOA	U 250	ug/l	XV
Benzene	VOA	U 250	ug/l	XV
Bromodichloromethane	VOA	U 250	ug/l	XV
Carbon tetrachloride	VOA	U 250	ug/l	XV

SWMU 99B

SWMU 99B

Analyte	Analysis	Lab Qualifier and Result	Units	Validation Qualifier
Sample ID: 5645-97				
Station: MW258		Media: WATER	Depth: Unknown	
Chloroform	VOA	U 250	ug/l	XV
cis-1,2-Dichloroethene	VOA	U 250	ug/l	XV
Dimethylbenzene	VOA	U 250	ug/l	XV
Ethylbenzene	VOA	U 250	ug/l	XV
Tetrachloroethene	VOA	U 250	ug/l	XV
Toluene	VOA	U 250	ug/l	XV
trans-1,2-Dichloroethene	VOA	U 250	ug/l	XV
Trichloroethene	VOA	U 2100	ug/l	XV
Vinyl chloride	VOA	U 250	ug/l	XV
Sample ID: 5842-97				
Station: MW258		Media: WATER	Depth: Unknown	
Alkalinity	ANION	133	mg/l	XV
Chloride	ANION	84.8	mg/l	XV
Fluoride	ANION	X 0.17	mg/l	XV
Nitrate as Nitrogen	ANION	1.7	mg/l	XV
Sulfate	ANION	17.5	mg/l	XV
Total Organic Carbon (TOC)	ANION	3	mg/l	XV
Total Phosphate as Phosphorus	ANION	U 2	mg/l	XV
Conductivity	FS	806	umho/cm	XV
Depth to Water	FS	58.44	ft	XV
Dissolved Oxygen	FS	0.88	mg/l	XV
pH	FS	5.91	std unit	XV
Temperature	FS	59.5	deg f	XV
Aluminum	METAL	U 1	mg/l	XV
Antimony	METAL	U 0.25	mg/l	XV
Arsenic	METAL	U 0.005	mg/l	XV
Barium	METAL	0.205	mg/l	XV
Beryllium	METAL	U 0.025	mg/l	XV
Cadmium	METAL	U 0.1	mg/l	XV
Calcium	METAL	29.1	mg/l	XV
Chromium	METAL	U 0.06	mg/l	XV
Cobalt	METAL	U 0.05	mg/l	XV
Copper	METAL	U 0.1	mg/l	XV
Iron	METAL	N 0.294	mg/l	XV
Lead	METAL	U 0.25	mg/l	XV
Magnesium	METAL	12	mg/l	XV
Manganese	METAL	U 0.1	mg/l	XV
Mercury	METAL	U 0.0002	mg/l	XV

Analyte	Analysis	Lab Qualifier and Result	Units	Validation Qualifier
Sample ID: 5842-97				
Station: MW258		Media: WATER	Depth: Unknown	
Molybdenum	METAL	U 0.05	mg/l	XV
Nickel	METAL	U 0.1	mg/l	XV
Potassium	METAL	U 5	mg/l	XV
Selenium	METAL	U 0.005	mg/l	XV
Silica	METAL	16	mg/l	XV
Silver	METAL	U 0.05	mg/l	XV
Sodium	METAL	66.1	mg/l	XV
URANIUM (MGL)	METAL	U 0.001	mg/l	XV
Zinc	METAL	U 0.1	mg/l	XV
Dissolved Solids	PHYSC	319	mg/l	XV
Turbidity	PHYSC	2.3	ntu	XV
Alpha activity	RADS	0.3	pci/l	XV
Beta activity	RADS	3	pci/l	XV
Technetium-99	RADS	A -3	pci/l	XV
1,1,1-Trichloroethane	VOA	U 250	ug/l	XV
1,1,2-Trichloroethane	VOA	U 250	ug/l	XV
1,1-Dichloroethane	VOA	U 250	ug/l	XV
1,1-Dichloroethene	VOA	U 250	ug/l	XV
1,2-Dichloroethane	VOA	U 250	ug/l	XV
Benzene	VOA	U 250	ug/l	XV
Bromodichloromethane	VOA	U 250	ug/l	XV
Carbon tetrachloride	VOA	U 250	ug/l	XV
Chloroform	VOA	U 250	ug/l	XV
cis-1,2-Dichloroethene	VOA	U 250	ug/l	XV
Dimethylbenzene	VOA	U 250	ug/l	XV
Ethylbenzene	VOA	U 250	ug/l	XV
Tetrachloroethene	VOA	U 250	ug/l	XV
Toluene	VOA	U 250	ug/l	XV
trans-1,2-Dichloroethene	VOA	U 250	ug/l	XV
Trichloroethene	VOA	1700	ug/l	XV
Vinyl chloride	VOA	U 250	ug/l	XV
Sample ID: 5842-97-LR				
Station: MW258		Media: WATER	Depth: Unknown	
Barium	METAL-D	0.202	mg/l	XV
Calcium	METAL-D	28	mg/l	XV
Iron	METAL-D	UN* 0.25	mg/l	XV
Magnesium	METAL-D	11.4	mg/l	XV
Sodium	METAL-D	64.4	mg/l	XV

SWMU 99B

SWMU 99B

Analyte	Analysis	Lab Qualifier and Result	Units	Validation Qualifier
Sample ID: 5175-98				
Station: MW258		Media: WATER	Depth: Unknown	
Depth to Water	FS	59.85	ft	XV
Dissolved Oxygen	FS	0.9	mg/l	XV
pH	FS	5.93	std unit	XV
Specific Conductivity (PIP)	FS	610	umho/cm	XV
Temperature	FS	57	deg f	XV
Alpha activity	RADS	A 4.6	pci/l	XV
Beta activity	RADS	11	pci/l	XV
Technetium-99	RADS	A 4.8	pci/l	XV
1,1,1-Trichloroethane	VOA	U 250	ug/l	XV
1,1,2-Trichloroethane	VOA	U 250	ug/l	XV
1,1-Dichloroethane	VOA	U 250	ug/l	XV
1,1-Dichloroethene	VOA	U 250	ug/l	XV
1,2-Dichloroethane	VOA	U 250	ug/l	XV
Benzene	VOA	U 250	ug/l	XV
Bromodichloromethane	VOA	U 250	ug/l	XV
Carbon tetrachloride	VOA	U 250	ug/l	XV
Chloroform	VOA	U 250	ug/l	XV
cis-1,2-Dichloroethene	VOA	U 250	ug/l	XV
Dimethylbenzene	VOA	U 250	ug/l	XV
Ethylbenzene	VOA	U 250	ug/l	XV
Tetrachloroethene	VOA	U 250	ug/l	XV
Toluene	VOA	U 250	ug/l	XV
trans-1,2-Dichloroethene	VOA	U 250	ug/l	XV
Trichloroethene	VOA	1600	ug/l	XV
Vinyl chloride	VOA	U 250	ug/l	XV

Analyte	Analysis	Lab Qualifier and Result	Units	Validation Qualifier
Sample ID: 5354-98				
Station: MW258		Media: WATER	Depth: Unknown	
Conductivity	FS	615	umho/cm	XV
Depth to Water	FS	58.39	ft	XV
Dissolved Oxygen	FS	1.05	mg/l	XV
pH	FS	5.93	std unit	XV
Temperature	FS	64.7	deg f	XV
Alpha activity	RADS	A 1.3	pci/l	XV
Beta activity	RADS	10	pci/l	XV
Technetium-99	RADS	A 11.7	pci/l	XV
1,1,1-Trichloroethane	VOA	U 250	ug/l	XV
1,1,2-Trichloroethane	VOA	U 250	ug/l	XV
1,1-Dichloroethane	VOA	U 250	ug/l	XV

Analyte	Analysis	Lab Qualifier and Result	Units	Validation Qualifier
Sample ID: 5354-98				
Station: MW258		Media: WATER	Depth: Unknown	
1,1-Dichloroethene	VOA	U 250	ug/l	XV
1,2-Dichloroethane	VOA	U 250	ug/l	XV
Benzene	VOA	U 250	ug/l	XV
Bromodichloromethane	VOA	U 250	ug/l	XV
Carbon tetrachloride	VOA	U 250	ug/l	XV
Chloroform	VOA	U 250	ug/l	XV
cis-1,2-Dichloroethene	VOA	U 250	ug/l	XV
Dimethylbenzene	VOA	U 250	ug/l	XV
Ethylbenzene	VOA	U 250	ug/l	XV
Tetrachloroethene	VOA	U 250	ug/l	XV
Toluene	VOA	U 250	ug/l	XV
trans-1,2-Dichloroethene	VOA	U 250	ug/l	XV
Trichloroethene	VOA	1600	ug/l	XV
Vinyl chloride	VOA	U 250	ug/l	XV

Analyte	Analysis	Lab Qualifier and Result	Units	Validation Qualifier
Sample ID: 5579-98				
Station: MW258		Media: WATER	Depth: Unknown	
Conductivity	FS	598	umho/cm	XV
Depth to Water	FS	58	ft	XV
Dissolved Oxygen	FS	0.94	mg/l	XV
pH	FS	6.05	std unit	XV
Temperature	FS	67.2	deg f	XV
Alpha activity	RADS	A 1.1	pci/l	XV
Beta activity	RADS	12	pci/l	XV
Technetium-99	RADS	A 5.4	pci/l	XV
1,1,1-Trichloroethane	VOA	U 250	ug/l	XV
1,1,2-Trichloroethane	VOA	U 250	ug/l	XV
1,1-Dichloroethane	VOA	U 250	ug/l	XV
1,1-Dichloroethene	VOA	U 250	ug/l	XV
1,2-Dichloroethene	VOA	U 250	ug/l	XV
Benzene	VOA	U 250	ug/l	XV
Bromodichloromethane	VOA	U 250	ug/l	XV
Carbon tetrachloride	VOA	U 250	ug/l	XV
Chloroform	VOA	U 250	ug/l	XV
cis-1,2-Dichloroethene	VOA	U 250	ug/l	XV
Dimethylbenzene	VOA	U 250	ug/l	XV
Ethylbenzene	VOA	U 250	ug/l	XV
Tetrachloroethene	VOA	U 250	ug/l	XV
Toluene	VOA	U 250	ug/l	XV

SWMU 99B

SWMU 99B

Analyte	Analysis	Lab Qualifier and Result	Units	Validation Qualifier
Sample ID: 5579-98				
Station: MW258		Media: WATER	Depth: Unknown	
trans-1,2-Dichloroethene	VOA	U 250	ug/l	XV
Trichloroethene	VOA	1500	ug/l	XV
Vinyl chloride	VOA	U 250	ug/l	XV
Sample ID: 5736-98				
Station: MW258		Media: WATER	Depth: Unknown	
Chloride	ANION	82.9	mg/l	XV
Fluoride	ANION	0.21	mg/l	XV
Nitrate as Nitrogen	ANION	1.7	mg/l	XV
Sulfate	ANION	26.7	mg/l	XV
Barometric Pressure Reading	FS	30.42	inches/hg	XV
Conductivity	FS	610	umho/cm	XV
Depth to Water	FS	58.93	ft	XV
Dissolved Oxygen	FS	1.08	mg/l	XV
pH	FS	8	std unit	XV
Temperature	FS	59.4	deg f	XV
Aluminum	METAL	U 1	mg/l	XV
Antimony	METAL	BU 0.25	mg/l	XV
Arsenic	METAL	U 0.005	mg/l	XV
Barium	METAL	0.2	mg/l	XV
Beryllium	METAL	U 0.02	mg/l	XV
Cadmium	METAL	U 0.1	mg/l	XV
Calcium	METAL	31.7	mg/l	XV
Chromium	METAL	0.28	mg/l	XV
Cobalt	METAL	U 0.05	mg/l	XV
Copper	METAL	U 0.1	mg/l	XV
Iron	METAL	3.34	mg/l	XV
Lead	METAL	U 0.25	mg/l	XV
Magnesium	METAL	11.5	mg/l	XV
Manganese	METAL	U 0.1	mg/l	XV
Mercury	METAL	BU 0.0002	mg/l	XV
Molybdenum	METAL	U 0.1	mg/l	XV
Nickel	METAL	U 0.1	mg/l	XV
Potassium	METAL	U 5	mg/l	XV
Selenium	METAL	U 0.005	mg/l	XV
Silver	METAL	U 0.05	mg/l	XV
Sodium	METAL	J 78.8	mg/l	XV
URANIUM (MG/L)	METAL	U 0.001	mg/l	XV
Zinc	METAL	U 0.2	mg/l	XV

Page 60 of 141

Analyte	Analysis	Lab Qualifier and Result	Units	Validation Qualifier
Sample ID: 5736-98				
Station: MW258		Media: WATER	Depth: Unknown	
Dissolved Solids	PHYS	336	mg/l	XV
Alpha activity	RADS	A -2.03	pci/l	XV
Beta activity	RADS	22.21	pci/l	XV
Technetium-99	RADS	A 2.8	pci/l	XV
1,1,1-Trichloroethane	VOA	U 500	ug/l	XV
1,1,2-Trichloroethane	VOA	U 500	ug/l	XV
1,1-Dichloroethane	VOA	U 500	ug/l	XV
1,1-Dichloroethene	VOA	U 500	ug/l	XV
1,2-Dichloroethane	VOA	U 500	ug/l	XV
Benzene	VOA	UY 500	ug/l	XV
Bromodichloromethane	VOA	U 500	ug/l	XV
Carbon tetrachloride	VOA	U 500	ug/l	XV
Chloroform	VOA	U 500	ug/l	XV
cis-1,2-Dichloroethene	VOA	U 500	ug/l	XV
Dimethylbenzene	VOA	U 1000	ug/l	XV
Ethylbenzene	VOA	U 500	ug/l	XV
Tetrachloroethene	VOA	U 500	ug/l	XV
Toluene	VOA	U 500	ug/l	XV
trans-1,2-Dichloroethene	VOA	U 500	ug/l	XV
Trichloroethene	VOA	Y 1300	ug/l	XV
Vinyl chloride	VOA	U 500	ug/l	XV
Alkalinity	WETCHEM	137	mg/l	XV
Silica	WETCHEM	16	mg/l	XV
Total Organic Carbon (TOC)	WETCHEM	U 1	mg/l	XV
Total Phosphate as Phosphorus	WETCHEM	U 2	mg/l	XV
Turbidity	WETCHEM	28	ntu	XV
Sample ID: 5736-98-LR				
Station: MW258		Media: WATER	Depth: Unknown	
Barium	METAL-D	0.16	mg/l	XV
Calcium	METAL-D	J 32.7	mg/l	XV
Chromium	METAL-D	BU 0.05	mg/l	XV
Iron	METAL-D	BU 0.2	mg/l	XV
Magnesium	METAL-D	11.1	mg/l	XV
Sodium	METAL-D	JN 73.2	mg/l	XV
Sample ID: 5084-99				
Station: MW258		Media: WATER	Depth: Unknown	
Barometric Pressure Reading	FS	29.74	inches/hg	?

SWMU 99B

Analyte	Analysis	Lab Qualifier and Result	Units	Validation Qualifier
Sample ID: 5084-99				
Station: MW258		Media: WATER	Depth: Unknown	
Conductivity	FS	585	umho/cm	?
Depth to Water	FS	58.33	ft	?
Dissolved Oxygen	FS	0.94	mg/l	?
pH	FS	6.07	std unit	?
Temperature	FS	60.1	deg f	?
Alpha activity	RADS	3.85	pci/l	XV
Beta activity	RADS	A 5.86	pci/l	XV
Technetium-99	RADS	A 13.21	pci/l	XV
1,1,1-Trichloroethane	VOA	U 500	ug/l	XV
1,1,2-Trichloroethane	VOA	U 500	ug/l	XV
1,1-Dichloroethane	VOA	U 500	ug/l	XV
1,1-Dichloroethene	VOA	U 500	ug/l	XV
1,2-Dichloroethane	VOA	U 500	ug/l	XV
Benzene	VOA	U 500	ug/l	XV
Bromodichloromethane	VOA	U 500	ug/l	XV
Carbon tetrachloride	VOA	U 500	ug/l	XV
Chloroform	VOA	U 500	ug/l	XV
cis-1,2-Dichloroethene	VOA	U 500	ug/l	XV
Dimethylbenzene	VOA	U 1000	ug/l	XV
Ethylbenzene	VOA	U 500	ug/l	XV
Tetrachloroethene	VOA	U 500	ug/l	XV
Toluene	VOA	U 500	ug/l	XV
trans-1,2-Dichloroethene	VOA	U 500	ug/l	XV
Trichloroethene	VOA	1300	ug/l	XV
Vinyl chloride	VOA	U 500	ug/l	XV

SWMU 193A

Analyte	Analysis	Lab Qualifier and Result	Units	Validation Qualifier
Sample ID: 4713-92				
Station: MW108		Media: WATER	Depth: Unknown	
Trichloroethene	VOA	1200	ug/l	XV
Sample ID: 4714-92				
Station: MW108		Media: WATER	Depth: Unknown	
pH	FS	6.4	std unit	XV
Temperature	FS	63	deg f	XV

SWMU 193A

Analyte	Analysis	Lab Qualifier and Result	Units	Validation Qualifier
Sample ID: 4714-92				
Station: MW108		Media: WATER	Depth: Unknown	
Aluminum	METAL	0.171	mg/l	XV
Chromium	METAL	U 0.05	mg/l	XV
Copper	METAL	0.018	mg/l	XV
Iron	METAL	0.084	mg/l	XV
Nickel	METAL	U 0.05	mg/l	XV
URANIUM (MG/L)	METAL	U 0.001	mg/l	XV
Zinc	METAL	0.212	mg/l	XV
Specific Conductivity (PIP)	PHYSC	483	umho/cm	XV
Technetium-99	RADS	55	pci/l	XV
Trichloroethene	VOA	1300	ug/l	XV
Sample ID: 4715-92				
Station: MW108		Media: WATER	Depth: Unknown	
Trichloroethene	VOA	1800	ug/l	XV
Sample ID: 4716-92				
Station: MW108		Media: WATER	Depth: Unknown	
pH	FS	6.8	std unit	XV
Temperature	FS	62	deg f	XV
Aluminum	METAL	0.178	mg/l	XV
Chromium	METAL	U 0.05	mg/l	XV
Copper	METAL	U 0.01	mg/l	XV
Iron	METAL	0.036	mg/l	XV
Nickel	METAL	U 0.05	mg/l	XV
URANIUM (MG/L)	METAL	U 0.001	mg/l	XV
Zinc	METAL	0.12	mg/l	XV
Specific Conductivity (PIP)	PHYSC	461	umho/cm	XV
Technetium-99	RADS	52	pci/l	XV
Trichloroethene	VOA	1200	ug/l	XV
Sample ID: 4717-92				
Station: MW108		Media: WATER	Depth: Unknown	
pH	FS	5.9	std unit	XV
Temperature	FS	63	deg f	XV
Aluminum	METAL	0.132	mg/l	XV
Chromium	METAL	U 0.05	mg/l	XV
Copper	METAL	U 0.01	mg/l	XV
Iron	METAL	0.02	mg/l	XV

SWMU 193A

Analyte	Analysis	Lab Qualifier and Result	Units	Validation Qualifier
Sample ID: 4717-92				
Station: MW108		Media: WATER	Depth: Unknown	
Nickel	METAL	U 0.05	mg/l	XV
URANIUM (MG/L)	METAL	U 0.001	mg/l	XV
Zinc	METAL	0.123	mg/l	XV
Specific Conductivity (PIP)	PHYSC	469	umho/cm	XV
Technetium-99	RADS	50	pci/l	XV
Trichloroethene	VOA	1200	ug/l	XV
Sample ID: 4718-92				
Station: MW108		Media: WATER	Depth: Unknown	
pH	FS	5.9	std unit	XV
Temperature	FS	62	deg f	XV
Specific Conductivity (PIP)	PHYSC	457	umho/cm	XV
Trichloroethene	VOA	1100	ug/l	XV
Sample ID: 4719-92				
Station: MW108		Media: WATER	Depth: Unknown	
pH	FS	6.1	std unit	XV
Temperature	FS	62	deg f	XV
Specific Conductivity (PIP)	PHYSC	453	umho/cm	XV
Trichloroethene	VOA	1000	ug/l	XV
Sample ID: 4720-92				
Station: MW108		Media: WATER	Depth: Unknown	
pH	FS	5.9	std unit	XV
Temperature	FS	63	deg f	XV
Specific Conductivity (PIP)	PHYSC	452	umho/cm	XV
Trichloroethene	VOA	920	ug/l	XV
Sample ID: 4721-92				
Station: MW108		Media: WATER	Depth: Unknown	
pH	FS	6.1	std unit	XV
Temperature	FS	62	deg f	XV
Specific Conductivity (PIP)	PHYSC	453	umho/cm	XV
Trichloroethene	VOA	870	ug/l	XV
Sample ID: 4722-92				
Station: MW108		Media: WATER	Depth: Unknown	

SWMU 193A

Analyte	Analysis	Lab Qualifier and Result	Units	Validation Qualifier
Sample ID: 4722-92				
Station: MW108		Media: WATER	Depth: Unknown	
pH	FS	6.2	std unit	XV
Temperature	FS	62	deg f	XV
Aluminum	METAL	0.131	mg/l	XV
Chromium	METAL	U 0.05	mg/l	XV
Copper	METAL	U 0.01	mg/l	XV
Iron	METAL	U 0.01	mg/l	XV
Nickel	METAL	U 0.05	mg/l	XV
URANIUM (MG/L)	METAL	U 0.001	mg/l	XV
Zinc	METAL	0.072	mg/l	XV
Specific Conductivity (PIP)	PHYSC	453	umho/cm	XV
Technetium-99	RADS	60	pci/l	XV
Trichloroethene	VOA	960	ug/l	XV
Sample ID: 4723-92				
Station: MW108		Media: WATER	Depth: Unknown	
pH	FS	6.2	std unit	XV
Temperature	FS	62	deg f	XV
Specific Conductivity (PIP)	PHYSC	455	umho/cm	XV
Trichloroethene	VOA	920	ug/l	XV
Sample ID: 4724-92				
Station: MW108		Media: WATER	Depth: Unknown	
pH	FS	5.9	std unit	XV
Temperature	FS	63	deg f	XV
Specific Conductivity (PIP)	PHYSC	455	umho/cm	XV
Trichloroethene	VOA	910	ug/l	XV
Sample ID: 4725-92				
Station: MW108		Media: WATER	Depth: Unknown	
pH	FS	6.1	std unit	XV
Temperature	FS	63	deg f	XV
Specific Conductivity (PIP)	PHYSC	457	umho/cm	XV
Trichloroethene	VOA	950	ug/l	XV
Sample ID: 4726-92				
Station: MW108		Media: WATER	Depth: Unknown	
pH	FS	6	std-unit	XV

SWMU 193A

Analyte	Analysis	Lab Qualifier and Result	Units	Validation Qualifier
Sample ID: 4726-92				
Station: MW108		Media: WATER	Depth: Unknown	
Temperature	FS	62	deg f	XV
Specific Conductivity (PIP)	PHYSC	480	umho/cm	XV
Trichloroethene	VOA	940	ug/l	XV
Sample ID: 4727-92				
Station: MW108		Media: WATER	Depth: Unknown	
pH	FS	6	std unit	XV
Temperature	FS	83	deg f	XV
Aluminum	METAL	0.129	mg/l	XV
Chromium	METAL	U 0.05	mg/l	XV
Copper	METAL	U 0.01	mg/l	XV
Iron	METAL	U 0.01	mg/l	XV
Nickel	METAL	U 0.05	mg/l	XV
URANIUM(MG/L)	METAL	U 0.001	mg/l	XV
Zinc	METAL	U 0.075	mg/l	XV
Specific Conductivity (PIP)	PHYSC	480	umho/cm	XV
Technetium-99	RADS	52	pci/l	XV
Trichloroethene	VOA	910	ug/l	XV
Sample ID: 6891-93				
Station: MW108		Media: WATER	Depth: Unknown	
Trichloroethene	VOA	9	ug/l	XV
Sample ID: 7064-95				
Station: MW108		Media: WATER	Depth: 102	
Depth to Water	FS	55.21	ft	XV
Dissolved Oxygen	FS	3.58	mg/l	XV
pH	FS	6.3	std unit	XV
Temperature	FS	64	deg f	XV
1,1,1-Trichloroethane	VOA	U 250	ug/l	XV
1,1,2-Trichloroethane	VOA	U 250	ug/l	XV
1,1-Dichloroethane	VOA	U 250	ug/l	XV
1,1-Dichloroethene	VOA	U 250	ug/l	XV
1,2-Dichloroethane	VOA	U 250	ug/l	XV
Benzene	VOA	U 250	ug/l	XV
Bromodichloromethane	VOA	U 250	ug/l	XV
Carbon tetrachloride	VOA	U 250	ug/l	XV
Chloroform	VOA	U 250	ug/l	XV

SWMU 193A

Analyte	Analysis	Lab Qualifier and Result	Units	Validation Qualifier
Sample ID: 7064-95				
Station: MW108		Media: WATER	Depth: 102	
cis-1,2-Dichloroethene	VOA	U 250	ug/l	XV
Dimethylbenzene	VOA	U 500	ug/l	XV
Ethylbenzene	VOA	U 250	ug/l	XV
Tetrachloroethene	VOA	U 250	ug/l	XV
Toluene	VOA	U 250	ug/l	XV
trans-1,2-Dichloroethene	VOA	U 250	ug/l	XV
Trichloroethene	VOA	1500	ug/l	XV
Vinyl chloride	VOA	U 500	ug/l	XV
Sample ID: 7065-95				
Station: MW108		Media: WATER	Depth: 96	
Depth to Water	FS	55.21	ft	XV
Dissolved Oxygen	FS	3.87	mg/l	XV
pH	FS	6.2	std unit	XV
Temperature	FS	85	deg f	XV
1,1,1-Trichloroethane	VOA	U 250	ug/l	XV
1,1,2-Trichloroethane	VOA	U 250	ug/l	XV
1,1-Dichloroethane	VOA	U 250	ug/l	XV
1,1-Dichloroethene	VOA	U 250	ug/l	XV
1,2-Dichloroethane	VOA	U 250	ug/l	XV
Benzene	VOA	U 250	ug/l	XV
Bromodichloromethane	VOA	U 250	ug/l	XV
Carbon tetrachloride	VOA	U 250	ug/l	XV
Chloroform	VOA	U 250	ug/l	XV
cis-1,2-Dichloroethene	VOA	U 250	ug/l	XV
Dimethylbenzene	VOA	U 500	ug/l	XV
Ethylbenzene	VOA	U 250	ug/l	XV
Tetrachloroethene	VOA	U 250	ug/l	XV
Toluene	VOA	U 250	ug/l	XV
trans-1,2-Dichloroethene	VOA	U 250	ug/l	XV
Trichloroethene	VOA	1500	ug/l	XV
Vinyl chloride	VOA	U 500	ug/l	XV
Sample ID: 7066-95				
Station: MW108		Media: WATER	Depth: 90	
Depth to Water	FS	55.21	ft	XV
Dissolved Oxygen	FS	4.1	mg/l	XV
pH	FS	6.2	std unit	XV
Temperature	FS	65	deg f	XV

SWMU 193A

SWMU 193A

Analyte	Analysis	Lab Qualifier and Result	Units	Validation Qualifier
Sample ID: 7066-95				
Station: MW108		Media: WATER	Depth: 90	
Turbidity	FS	20	ntu	XV
1,1,1-Trichloroethane	VOA	U 250	ug/l	XV
1,1,2-Trichloroethane	VOA	U 250	ug/l	XV
1,1-Dichloroethane	VOA	U 250	ug/l	XV
1,1-Dichloroethene	VOA	U 250	ug/l	XV
1,2-Dichloroethane	VOA	U 250	ug/l	XV
Benzene	VOA	U 250	ug/l	XV
Bromodichloromethane	VOA	U 250	ug/l	XV
Carbon tetrachloride	VOA	U 250	ug/l	XV
Chloroform	VOA	U 250	ug/l	XV
cis-1,2-Dichloroethene	VOA	U 250	ug/l	XV
Dimethylbenzene	VOA	U 500	ug/l	XV
Ethylbenzene	VOA	U 250	ug/l	XV
Tetrachloroethene	VOA	U 250	ug/l	XV
Toluene	VOA	U 250	ug/l	XV
trans-1,2-Dichloroethene	VOA	U 250	ug/l	XV
Trichloroethene	VOA	1200	ug/l	XV
Vinyl chloride	VOA	U 500	ug/l	XV

Analyte	Analysis	Lab Qualifier and Result	Units	Validation Qualifier
Sample ID: 7067-95				
Station: MW108		Media: WATER	Depth: 84	
Depth to Water	FS	55.21	ft	XV
Dissolved Oxygen	FS	4.82	mg/l	XV
pH	FS	6.4	std unit	XV
Temperature	FS	67	deg f	XV
Turbidity	FS	20	ntu	XV
1,1,1-Trichloroethane	VOA	U 25	ug/l	XV
1,1,2-Trichloroethane	VOA	U 25	ug/l	XV
1,1-Dichloroethane	VOA	U 25	ug/l	XV
1,1-Dichloroethene	VOA	U 25	ug/l	XV
1,2-Dichloroethane	VOA	U 25	ug/l	XV
Benzene	VOA	U 25	ug/l	XV
Bromodichloromethane	VOA	U 25	ug/l	XV
Carbon tetrachloride	VOA	U 25	ug/l	XV
Chloroform	VOA	U 25	ug/l	XV
cis-1,2-Dichloroethene	VOA	U 25	ug/l	XV
Dimethylbenzene	VOA	U 50	ug/l	XV
Ethylbenzene	VOA	U 25	ug/l	XV
Tetrachloroethene	VOA	U 25	ug/l	XV

Analyte	Analysis	Lab Qualifier and Result	Units	Validation Qualifier
Sample ID: 7067-95				
Station: MW108		Media: WATER	Depth: 84	
Toluene	VOA	U 25	ug/l	XV
trans-1,2-Dichloroethene	VOA	U 25	ug/l	XV
Trichloroethene	VOA	92	ug/l	XV
Vinyl chloride	VOA	U 50	ug/l	XV

Analyte	Analysis	Lab Qualifier and Result	Units	Validation Qualifier
Sample ID: 7068-95				
Station: MW108		Media: WATER	Depth: 78	
Depth to Water	FS	55.21	ft	XV
Dissolved Oxygen	FS	5.18	mg/l	XV
pH	FS	6.5	std unit	XV
Temperature	FS	66	deg f	XV
Turbidity	FS	20	ntu	XV
1,1,1-Trichloroethane	VOA	U 5	ug/l	XV
1,1,2-Trichloroethane	VOA	U 5	ug/l	XV
1,1-Dichloroethane	VOA	U 5	ug/l	XV
1,1-Dichloroethene	VOA	U 5	ug/l	XV
1,2-Dichloroethane	VOA	U 5	ug/l	XV
Benzene	VOA	U 5	ug/l	XV
Bromodichloromethane	VOA	U 5	ug/l	XV
Carbon tetrachloride	VOA	U 5	ug/l	XV
Chloroform	VOA	U 5	ug/l	XV
cis-1,2-Dichloroethene	VOA	U 5	ug/l	XV
Dimethylbenzene	VOA	U 10	ug/l	XV
Ethylbenzene	VOA	U 5	ug/l	XV
Tetrachloroethene	VOA	U 5	ug/l	XV
Toluene	VOA	U 5	ug/l	XV
trans-1,2-Dichloroethene	VOA	U 5	ug/l	XV
Trichloroethene	VOA	10	ug/l	XV
Vinyl chloride	VOA	U 10	ug/l	XV

Analyte	Analysis	Lab Qualifier and Result	Units	Validation Qualifier
Sample ID: 7069-95				
Station: MW108		Media: WATER	Depth: 72	
Depth to Water	FS	55.27	ft	XV
Dissolved Oxygen	FS	6.21	mg/l	XV
pH	FS	9.7	std unit	XV
Temperature	FS	65	deg f	XV
1,1,1-Trichloroethane	VOA	U 5	ug/l	XV
1,1,2-Trichloroethane	VOA	U 5	ug/l	XV
1,1-Dichloroethane	VOA	U 5	ug/l	XV

SWMU 193A

Analyte	Analysis	Lab Qualifier and Result	Units	Validation Qualifier
Sample ID: 7069-95				
Station: MW108		Media: WATER	Depth: 72	
1,1-Dichloroethene	VOA	U 5	ug/l	XV
1,2-Dichloroethane	VOA	U 5	ug/l	XV
Benzene	VOA	U 5	ug/l	XV
Bromodichloromethane	VOA	U 5	ug/l	XV
Carbon tetrachloride	VOA	U 5	ug/l	XV
Chloroform	VOA	U 5	ug/l	XV
cis-1,2-Dichloroethene	VOA	U 5	ug/l	XV
Dimethylbenzene	VOA	U 10	ug/l	XV
Ethylbenzene	VOA	U 5	ug/l	XV
Tetrachloroethene	VOA	U 5	ug/l	XV
Toluene	VOA	U 5	ug/l	XV
trans-1,2-Dichloroethene	VOA	U 5	ug/l	XV
Trichloroethene	VOA	U 8	ug/l	XV
Vinyl chloride	VOA	U 10	ug/l	XV

Analyte	Analysis	Lab Qualifier and Result	Units	Validation Qualifier
Sample ID: 5373-97				
Station: MW108		Media: WATER	Depth: Unknown	
Dissolved Organic Carbon	ANION	2	mg/l	XV
Depth to Water	FS	51.93	ft	XV
Dissolved Oxygen	FS	4.13	mg/l	XV
pH	FS	8	std unit	XV
Specific Conductivity (PIP)	FS	491	umho/cm	XV
Temperature	FS	64	deg f	XV
Technetium-99	RADS	87.3	pci/l	XV
1,1,1-Trichloroethane	VOA	U 250	ug/l	XV
1,1,2-Trichloroethane	VOA	U 250	ug/l	XV
1,1-Dichloroethane	VOA	U 250	ug/l	XV
1,1-Dichloroethene	VOA	U 250	ug/l	XV
1,2-Dichloroethane	VOA	U 250	ug/l	XV
Benzene	VOA	U 250	ug/l	XV
Bromodichloromethane	VOA	U 250	ug/l	XV
Carbon tetrachloride	VOA	U 250	ug/l	XV
Chloroethane	VOA	U 250	ug/l	XV
Chloroform	VOA	U 250	ug/l	XV
cis-1,2-Dichloroethene	VOA	U 21.2	ug/l	XV
cis-1,2-Dichloroethene	VOA	U 250	ug/l	XV
Dimethylbenzene	VOA	U 250	ug/l	XV
Ethane	VOA	U 30	ug/l	XV
Ethylbenzene	VOA	U 250	ug/l	XV

SWMU 193A

Analyte	Analysis	Lab Qualifier and Result	Units	Validation Qualifier
Sample ID: 5373-97				
Station: MW108		Media: WATER	Depth: Unknown	
Ethylene	VOA	U 30	ug/l	XV
Tetrachloroethene	VOA	U 250	ug/l	XV
Toluene	VOA	U 250	ug/l	XV
trans-1,2-Dichloroethene	VOA	U 250	ug/l	XV
Trichloroethene	VOA	U 950	ug/l	XV
Vinyl chloride	VOA	U 250	ug/l	XV
Vinylchloride	VOA	U 3	ug/l	XV

Analyte	Analysis	Lab Qualifier and Result	Units	Validation Qualifier
Sample ID: 1110101-0791				
Station: P4-H5		Media: WATER	Depth: 60	
Depth to Water	FS	53.6	ft	XV
1,1,1-Trichloroethane	VOA	U 5	ug/l	XV
1,1-Dichloroethane	VOA	U 10	ug/l	XV
1,2-Dichloroethane	VOA	U 5	ug/l	XV
Carbon tetrachloride	VOA	U 5	ug/l	XV
cis-1,2-Dichloroethene	VOA	J 20	ug/l	XV
trans-1,2-Dichloroethene	VOA	U 2000	ug/l	XV
Trichloroethene	VOA	J 1.6	ug/l	XV

Analyte	Analysis	Lab Qualifier and Result	Units	Validation Qualifier
Sample ID: 1110101-0792				
Station: P4-H5		Media: WATER	Depth: 75	
Depth to Water	FS	56.22	ft	XV
Dissolved Oxygen	FS	5.47	mg/l	XV
pH	FS	6.3	std unit	XV
Temperature	FS	61	deg f	XV
Alpha activity	RADS	2.9	pci/l	XV
Beta activity	RADS	97	pci/l	XV
Technetium-99	RADS	17	pci/l	XV
1,1,1-Trichloroethane	VOA	U 5	ug/l	XV
1,1-Dichloroethane	VOA	U 10	ug/l	XV
1,2-Dichloroethane	VOA	U 5	ug/l	XV
Carbon tetrachloride	VOA	U 5	ug/l	XV
cis-1,2-Dichloroethene	VOA	J 64	ug/l	XV
trans-1,2-Dichloroethene	VOA	U 2000	ug/l	XV
Trichloroethene	VOA	J 2	ug/l	XV

Analyte	Analysis	Lab Qualifier and Result	Units	Validation Qualifier
Sample ID: 1110101-0793				
Station: P4-H5		Media: WATER	Depth: 85	

SWMU 193A

SWMU 193A

Analyte	Analysis	Lab Qualifier and Result	Units	Validation Qualifier
Sample ID: 1110101-0793				
Station: P4-H5		Media: WATER	Depth: 85	
Depth to Water	FS	51.43	ft	XV
Dissolved Oxygen	FS	4.2	mg/l	XV
pH	FS	6	std unit	XV
Temperature	FS	62	deg f	XV
Alpha activity	RADS	2.5	pci/l	XV
Beta activity	RADS	10	pci/l	XV
Technetium-99	RADS	8	pci/l	XV
1,1,1-Trichloroethane	VOA	U 5	ug/l	XV
1,1-Dichloroethene	VOA	U 10	ug/l	XV
1,2-Dichloroethane	VOA	U 5	ug/l	XV
Carbon tetrachloride	VOA	U 5	ug/l	XV
cis-1,2-Dichloroethene	VOA	U 2000	ug/l	XV
trans-1,2-Dichloroethene	VOA	U 2000	ug/l	XV
Trichloroethene	VOA	J 1	ug/l	XV

Analyte	Analysis	Lab Qualifier and Result	Units	Validation Qualifier
Sample ID: 1110101-0794				
Station: P4-H5		Media: WATER	Depth: 95	
Depth to Water	FS	62.7	ft	XV
Dissolved Oxygen	FS	3.98	mg/l	XV
pH	FS	6.3	std unit	XV
Temperature	FS	62	deg f	XV
Alpha activity	RADS	2.6	pci/l	XV
Beta activity	RADS	20	pci/l	XV
Technetium-99	RADS	10	pci/l	XV
1,1,1-Trichloroethane	VOA	U 5	ug/l	XV
1,1-Dichloroethene	VOA	U 10	ug/l	XV
1,2-Dichloroethane	VOA	U 5	ug/l	XV
Carbon tetrachloride	VOA	U 5	ug/l	XV
cis-1,2-Dichloroethene	VOA	U 2000	ug/l	XV
trans-1,2-Dichloroethene	VOA	U 2000	ug/l	XV
Trichloroethene	VOA	J 3	ug/l	XV

Analyte	Analysis	Lab Qualifier and Result	Units	Validation Qualifier
Sample ID: 1110101-0795				
Station: P4-H5		Media: WATER	Depth: 120	
Depth to Water	FS	55.5	ft	XV
Dissolved Oxygen	FS	1.04	mg/l	XV
pH	FS	6.5	std unit	XV
Temperature	FS	64	deg f	XV
Alpha activity	RADS	2.9	pci/l	XV

Analyte	Analysis	Lab Qualifier and Result	Units	Validation Qualifier
Sample ID: 1110101-0795				
Station: P4-H5		Media: WATER	Depth: 120	
Beta activity	RADS	25	pci/l	XV
Technetium-99	RADS	20	pci/l	XV
1,1,1-Trichloroethane	VOA	U 5	ug/l	XV
1,1-Dichloroethene	VOA	U 10	ug/l	XV
1,2-Dichloroethane	VOA	U 5	ug/l	XV
Carbon tetrachloride	VOA	U 5	ug/l	XV
cis-1,2-Dichloroethene	VOA	U 2000	ug/l	XV
trans-1,2-Dichloroethene	VOA	U 2000	ug/l	XV
Trichloroethene	VOA	J 0.2	ug/l	XV

Analyte	Analysis	Lab Qualifier and Result	Units	Validation Qualifier
Sample ID: 1110101-0796				
Station: P4-H5		Media: WATER	Depth: 150	
Depth to Water	FS	141	ft	XV
1,1,1-Trichloroethane	VOA	U 5	ug/l	XV
1,1-Dichloroethene	VOA	U 10	ug/l	XV
1,2-Dichloroethane	VOA	U 5	ug/l	XV
Carbon tetrachloride	VOA	U 5	ug/l	XV
cis-1,2-Dichloroethene	VOA	J 170	ug/l	XV
trans-1,2-Dichloroethene	VOA	U 2000	ug/l	XV
Trichloroethene	VOA	J 0.5	ug/l	XV

Analyte	Analysis	Lab Qualifier and Result	Units	Validation Qualifier
Sample ID: 1110101-0767				
Station: P4-H6		Media: WATER	Depth: 57	
1,1,1-Trichloroethane	VOA	U 5	ug/l	XV
1,1-Dichloroethene	VOA	U 10	ug/l	XV
1,2-Dichloroethane	VOA	U 5	ug/l	XV
Carbon tetrachloride	VOA	U 5	ug/l	XV
cis-1,2-Dichloroethene	VOA	J 35.4	ug/l	XV
trans-1,2-Dichloroethene	VOA	U 2000	ug/l	XV
Trichloroethene	VOA	J 2	ug/l	XV

Analyte	Analysis	Lab Qualifier and Result	Units	Validation Qualifier
Sample ID: 1110101-0768				
Station: P4-H6		Media: WATER	Depth: 69	
1,1,1-Trichloroethane	VOA	U 5	ug/l	XV
1,1-Dichloroethene	VOA	U 10	ug/l	XV
1,2-Dichloroethane	VOA	U 5	ug/l	XV
Carbon tetrachloride	VOA	U 5	ug/l	XV
cis-1,2-Dichloroethene	VOA	J 27.7	ug/l	XV

SWMU 193A

Analyte	Analysis	Lab Qualifier and Result	Units	Validation Qualifier
Sample ID: 1110101-0768				
Station: P4-H6		Media: WATER	Depth: 69	
trans-1,2-Dichloroethene	VOA	U 2000	ug/l	XV
Trichloroethene	VOA	J 2.2	ug/l	XV
Sample ID: 1110101-0769				
Station: P4-H6		Media: WATER	Depth: 79	
1,1,1-Trichloroethane	VOA	U 5	ug/l	XV
1,1-Dichloroethene	VOA	U 10	ug/l	XV
1,2-Dichloroethane	VOA	U 5	ug/l	XV
Carbon tetrachloride	VOA	U 5	ug/l	XV
cls-1,2-Dichloroethene	VOA	U 2000	ug/l	XV
trans-1,2-Dichloroethene	VOA	U 2000	ug/l	XV
Trichloroethene	VOA	J 1	ug/l	XV
Sample ID: 4069-92				
Station: PZ109		Media: WATER	Depth: Unknown	
Alkalinity M	ANION	103	mg/l	XV
Alkalinity P	ANION	28	mg/l	XV
Chloride	ANION	18	mg/l	XV
Tetraoxo-sulfate(1-)	ANION	130	mg/l	XV
Calcium	METAL	34.8	mg/l	XV
Iron	METAL	36.6	mg/l	XV
Magnesium	METAL	12.2	mg/l	XV
Potassium	METAL	8.18	mg/l	XV
Sodium	METAL	134	mg/l	XV
Sample ID: 4070-92				
Station: PZ109		Media: WATER	Depth: Unknown	
Alkalinity M	ANION	145	mg/l	XV
Alkalinity P	ANION	U 4	mg/l	XV
Chloride	ANION	30	mg/l	XV
Tetraoxo-sulfate(1-)	ANION	108	mg/l	XV
Calcium	METAL	29.4	mg/l	XV
Iron	METAL	3.22	mg/l	XV
Magnesium	METAL	5	mg/l	XV
Potassium	METAL	5.1	mg/l	XV
Sodium	METAL	94.1	mg/l	XV

SWMU 193A

Analyte	Analysis	Lab Qualifier and Result	Units	Validation Qualifier
Sample ID: 4071-92				
Station: PZ109		Media: WATER	Depth: Unknown	
Alkalinity M	ANION	154	mg/l	XV
Alkalinity P	ANION	U 4	mg/l	XV
Chloride	ANION	55	mg/l	XV
Tetraoxo-sulfate(1-)	ANION	65	mg/l	XV
Calcium	METAL	40.6	mg/l	XV
Iron	METAL	26.9	mg/l	XV
Magnesium	METAL	13.1	mg/l	XV
Potassium	METAL	25.5	mg/l	XV
Sodium	METAL	78.2	mg/l	XV
Sample ID: 4072-92				
Station: PZ109		Media: WATER	Depth: Unknown	
Alkalinity M	ANION	139	mg/l	XV
Alkalinity P	ANION	U 4	mg/l	XV
Chloride	ANION	84	mg/l	XV
Tetraoxo-sulfate(1-)	ANION	43	mg/l	XV
Calcium	METAL	32.6	mg/l	XV
Iron	METAL	1.25	mg/l	XV
Magnesium	METAL	11.1	mg/l	XV
Potassium	METAL	3.86	mg/l	XV
Sodium	METAL	80.6	mg/l	XV
Sample ID: 4782-92				
Station: PZ109		Media: WATER	Depth: Unknown	
Trichloroethene	VOA	810	ug/l	XV
Sample ID: 4859-93				
Station: PZ109		Media: WATER	Depth: Unknown	
Depth to Water	FS	54.22	ft	XV
pH	FS	6.8	std unit	XV
Temperature	FS	63	deg f	XV
Sample ID: 4073-92				
Station: PZ110		Media: WATER	Depth: Unknown	
Alkalinity M	ANION	131	mg/l	XV
Alkalinity P	ANION	U 4	mg/l	XV
Chloride	ANION	8	mg/l	XV

SWMU 193A

SWMU 193A

Analyte	Analysis	Lab Qualifier and Result	Units	Validation Qualifier
Sample ID: 4073-92				
Station: PZ110		Media: WATER	Depth: Unknown	
Tetraoxo-sulfate(1-)	ANION	30	mg/l	XV
Calcium	METAL	28.2	mg/l	XV
Iron	METAL	2.9	mg/l	XV
Magnesium	METAL	7.39	mg/l	XV
Potassium	METAL	2.24	mg/l	XV
Sodium	METAL	27.1	mg/l	XV
Sample ID: 4074-92				
Station: PZ110		Media: WATER	Depth: Unknown	
Alkalinity M	ANION	154	mg/l	XV
Alkalinity P	ANION U	4	mg/l	XV
Chloride	ANION	10	mg/l	XV
Tetraoxo-sulfate(1-)	ANION	33	mg/l	XV
Calcium	METAL	23.8	mg/l	XV
Iron	METAL	1.81	mg/l	XV
Magnesium	METAL	7.2	mg/l	XV
Potassium	METAL	2.88	mg/l	XV
Sodium	METAL	35	mg/l	XV
Sample ID: 4075-92				
Station: PZ110		Media: WATER	Depth: Unknown	
Alkalinity M	ANION	115	mg/l	XV
Alkalinity P	ANION U	4	mg/l	XV
Chloride	ANION	12	mg/l	XV
Tetraoxo-sulfate(1-)	ANION	22	mg/l	XV
Calcium	METAL	24.4	mg/l	XV
Iron	METAL	0.226	mg/l	XV
Magnesium	METAL	7.78	mg/l	XV
Potassium	METAL	2.38	mg/l	XV
Sodium	METAL	30.7	mg/l	XV
Sample ID: 4076-92				
Station: PZ110		Media: WATER	Depth: Unknown	
Alkalinity M	ANION	127	mg/l	XV
Alkalinity P	ANION U	4	mg/l	XV
Chloride	ANION	13	mg/l	XV
Tetraoxo-sulfate(1-)	ANION	13	mg/l	XV
Calcium	METAL	24.1	mg/l	XV

Analyte	Analysis	Lab Qualifier and Result	Units	Validation Qualifier
Sample ID: 4076-92				
Station: PZ110		Media: WATER	Depth: Unknown	
Iron	METAL	1.01	mg/l	XV
Magnesium	METAL	8.78	mg/l	XV
Potassium	METAL	2.27	mg/l	XV
Sodium	METAL	29.8	mg/l	XV
Sample ID: 4797-92				
Station: PZ110		Media: WATER	Depth: Unknown	
Trichloroethene	VOA U	1	ug/l	XV
Sample ID: 4861-93				
Station: PZ111		Media: WATER	Depth: Unknown	
Depth to Water	FS	16.29	ft	XV
pH	FS	7.3	std unit	XV
Temperature	FS	64	deg f	XV
Sample ID: 4081-92				
Station: PZ114		Media: WATER	Depth: Unknown	
Alkalinity M	ANION	143	mg/l	XV
Alkalinity P	ANION U	4	mg/l	XV
Chloride	ANION	13	mg/l	XV
Tetraoxo-sulfate(1-)	ANION	58	mg/l	XV
Calcium	METAL	24.1	mg/l	XV
Iron	METAL	8.13	mg/l	XV
Magnesium	METAL	8.44	mg/l	XV
Potassium	METAL	5.06	mg/l	XV
Sodium	METAL	42	mg/l	XV
Sample ID: 4082-92				
Station: PZ114		Media: WATER	Depth: Unknown	
Alkalinity M	ANION	83	mg/l	XV
Alkalinity P	ANION U	4	mg/l	XV
Chloride	ANION	14	mg/l	XV
Tetraoxo-sulfate(1-)	ANION	45	mg/l	XV
Calcium	METAL	19.3	mg/l	XV
Iron	METAL	0.95	mg/l	XV
Magnesium	METAL	5.88	mg/l	XV
Potassium	METAL	5	mg/l	XV

SWMU 193A

Analyte	Analysis	Lab Qualifier and Result	Units	Validation Qualifier
Sample ID: 4082-92				
Station: PZ114		Media: WATER	Depth: Unknown	
Sodium	METAL	31.6	mg/l	XV
Sample ID: 4083-92				
Station: PZ114		Media: WATER	Depth: Unknown	
Alkalinity M	ANION	87	mg/l	XV
Alkalinity P	ANION	U 4	mg/l	XV
Chloride	ANION	15	mg/l	XV
Tetraoxo-sulfate(1-)	ANION	39	mg/l	XV
Calcium	METAL	22	mg/l	XV
Iron	METAL	2.89	mg/l	XV
Magnesium	METAL	6.58	mg/l	XV
Potassium	METAL	5.45	mg/l	XV
Sodium	METAL	26.1	mg/l	XV
Sample ID: 4084-92				
Station: PZ114		Media: WATER	Depth: Unknown	
Alkalinity M	ANION	89	mg/l	XV
Alkalinity P	ANION	U 4	mg/l	XV
Chloride	ANION	16	mg/l	XV
Tetraoxo-sulfate(1-)	ANION	34	mg/l	XV
Calcium	METAL	18.2	mg/l	XV
Iron	METAL	1.58	mg/l	XV
Magnesium	METAL	6.54	mg/l	XV
Potassium	METAL	5.13	mg/l	XV
Sodium	METAL	22.7	mg/l	XV
Sample ID: 4784-92				
Station: PZ114		Media: WATER	Depth: Unknown	
Trichloroethene	VOA	9	ug/l	XV
Sample ID: 4862-93				
Station: PZ114		Media: WATER	Depth: Unknown	
Depth to Water	FS	54.4	ft	XV
pH	FS	6.5	std unit	XV
Temperature	FS	63	deg f	XV

SWMU 193A

Analyte	Analysis	Lab Qualifier and Result	Units	Validation Qualifier
Sample ID: 4085-92				
Station: PZ115		Media: WATER	Depth: Unknown	
Alkalinity M	ANION	87	mg/l	XV
Alkalinity P	ANION	U 4	mg/l	XV
Chloride	ANION	12	mg/l	XV
Tetraoxo-sulfate(1-)	ANION	84	mg/l	XV
Calcium	METAL	62.1	mg/l	XV
Iron	METAL	314	mg/l	XV
Magnesium	METAL	40.2	mg/l	XV
Potassium	METAL	21.5	mg/l	XV
Sodium	METAL	80.8	mg/l	XV
Sample ID: 4086-92				
Station: PZ115		Media: WATER	Depth: Unknown	
Alkalinity M	ANION	170	mg/l	XV
Alkalinity P	ANION	U 4	mg/l	XV
Chloride	ANION	8	mg/l	XV
Tetraoxo-sulfate(1-)	ANION	52	mg/l	XV
Calcium	METAL	33	mg/l	XV
Iron	METAL	71.1	mg/l	XV
Magnesium	METAL	14.3	mg/l	XV
Potassium	METAL	8.93	mg/l	XV
Sodium	METAL	37.9	mg/l	XV
Sample ID: 4087-92				
Station: PZ115		Media: WATER	Depth: Unknown	
Alkalinity M	ANION	91	mg/l	XV
Alkalinity P	ANION	U 4	mg/l	XV
Chloride	ANION	8	mg/l	XV
Tetraoxo-sulfate(1-)	ANION	21	mg/l	XV
Calcium	METAL	15.6	mg/l	XV
Iron	METAL	17.7	mg/l	XV
Magnesium	METAL	6.88	mg/l	XV
Potassium	METAL	5.01	mg/l	XV
Sodium	METAL	18.2	mg/l	XV
Sample ID: 4088-92				
Station: PZ115		Media: WATER	Depth: Unknown	
Alkalinity M	ANION	75	mg/l	XV
Alkalinity P	ANION	U 4	mg/l	XV

SWMU 193A

Analyte	Analysis	Lab Qualifier and Result	Units	Validation Qualifier
Sample ID: 4088-92				
Station: PZ115		Media: WATER	Depth: Unknown	
Chloride	ANION	8	mg/l	XV
Tetraoxo-sulfate(1-)	ANION	21	mg/l	XV
Calcium	METAL	13	mg/l	XV
Iron	METAL	9.21	mg/l	XV
Magnesium	METAL	5.33	mg/l	XV
Potassium	METAL	4.07	mg/l	XV
Sodium	METAL	16.4	mg/l	XV
Sample ID: 4783-92				
Station: PZ115		Media: WATER	Depth: Unknown	
Trichloroethene	VOA	U 1	ug/l	XV
Sample ID: 4863-93				
Station: PZ115		Media: WATER	Depth: Unknown	
Depth to Water	FS	58.4	ft	XV
pH	FS	5.8	std unit	XV
Temperature	FS	63	deg f	XV
Sample ID: 1110101-0376				
Station: PZ115		Media: WATER	Depth: Unknown	
Depth to Water	FS	58.58	ft	XV
Dissolved Oxygen	FS	0.29	mg/l	XV
pH	FS	5.9	std:unit	XV
Temperature	FS	65	deg f	XV
Alpha activity	RADS	2.4	pci/l	XV
Beta activity	RADS	8	pci/l	XV
Technetium-99	RADS	17	pci/l	XV
1,1,1-Trichloroethane	VOA	U 5	ug/l	XV
1,1-Dichloroethene	VOA	U 10	ug/l	XV
1,2-Dichloroethane	VOA	U 5	ug/l	XV
Carbon tetrachloride	VOA	U 5	ug/l	XV
cis-1,2-Dichloroethene	VOA	U 2000	ug/l	XV
trans-1,2-Dichloroethene	VOA	U 2000	ug/l	XV
Trichloroethene	VOA	J 3	ug/l	XV
Sample ID: 4089-92				
Station: PZ117		Media: WATER	Depth: Unknown	

SWMU 193A

Analyte	Analysis	Lab Qualifier and Result	Units	Validation Qualifier
Sample ID: 4089-92				
Station: PZ117		Media: WATER	Depth: Unknown	
Alkalinity.M	ANION	475	mg/l	XV
Alkalinity.P	ANION	83	mg/l	XV
Chloride	ANION	23	mg/l	XV
Tetraoxo-sulfate(1-)	ANION	113	mg/l	XV
Calcium	METAL	56.6	mg/l	XV
Iron	METAL	5.77	mg/l	XV
Magnesium	METAL	1.7	mg/l	XV
Potassium	METAL	7.81	mg/l	XV
Sodium	METAL	93.1	mg/l	XV
Sample ID: 4090-92				
Station: PZ117		Media: WATER	Depth: Unknown	
Alkalinity.M	ANION	170	mg/l	XV
Alkalinity.P	ANION	U 4	mg/l	XV
Chloride	ANION	16	mg/l	XV
Tetraoxo-sulfate(1-)	ANION	52	mg/l	XV
Calcium	METAL	33.4	mg/l	XV
Iron	METAL	1.35	mg/l	XV
Magnesium	METAL	3.02	mg/l	XV
Potassium	METAL	5.35	mg/l	XV
Sodium	METAL	65.5	mg/l	XV
Sample ID: 4091-92				
Station: PZ117		Media: WATER	Depth: Unknown	
Alkalinity.M	ANION	178	mg/l	XV
Alkalinity.P	ANION	U 4	mg/l	XV
Chloride	ANION	14	mg/l	XV
Tetraoxo-sulfate(1-)	ANION	25	mg/l	XV
Calcium	METAL	34.4	mg/l	XV
Iron	METAL	0.565	mg/l	XV
Magnesium	METAL	3.91	mg/l	XV
Potassium	METAL	4.89	mg/l	XV
Sodium	METAL	55.2	mg/l	XV
Sample ID: 4092-92				
Station: PZ117		Media: WATER	Depth: Unknown	
Alkalinity	ANION	190	mg/l	XV
Chloride	ANION	13	mg/l	XV

SWMU 193A

Analyte	Analysis	Lab Qualifier and Result	Units	Validation Qualifier
Sample ID: 4092-92				
Station: PZ117		Media: WATER	Depth: Unknown	
Tetraoxo-sulfate(1-)	ANION	21	mg/l	XV
Calcium	METAL	40.8	mg/l	XV
Iron	METAL	4.88	mg/l	XV
Magnesium	METAL	8.1	mg/l	XV
Potassium	METAL	4.21	mg/l	XV
Sodium	METAL	44.5	mg/l	XV
Sample ID: 4798-92				
Station: PZ117		Media: WATER	Depth: Unknown	
Trichloroethene	VOA	48	ug/l	XV
Sample ID: 4864-93				
Station: PZ117		Media: WATER	Depth: Unknown	
Depth to Water	FS	55.23	ft	XV
pH	FS	7.8	std unit	XV
Temperature	FS	63	deg f	XV
Sample ID: 1110101-0390				
Station: PZ117		Media: WATER	Depth: Unknown	
Depth to Water	FS	57.53	ft	XV
Dissolved Oxygen	FS	6.35	mg/l	XV
pH	FS	6.9	std unit	XV
Temperature	FS	64	deg f	XV
Alpha activity	RADS	2.7	pci/l	XV
Beta activity	RADS	56	pci/l	XV
Technetium-99	RADS	.82	pci/l	XV
1,1,1-Trichloroethane	VOA	U	5 ug/l	XV
1,1-Dichloroethene	VOA	U	5 ug/l	XV
1,2-Dichloroethane	VOA	U	5 ug/l	XV
Carbon tetrachloride	VOA	U	5 ug/l	XV
Chloroform	VOA	U	5 ug/l	XV
cis-1,2-Dichloroethene	VOA	29	ug/l	XV
trans-1,2-Dichloroethene	VOA	U	5 ug/l	XV
Trichloroethene	VOA	97	ug/l	XV
Vinyl chloride	VOA	U	10 ug/l	XV

SWMU 193A

Analyte	Analysis	Lab Qualifier and Result	Units	Validation Qualifier
Sample ID: 4093-92				
Station: PZ118		Media: WATER	Depth: Unknown	
Chloride	ANION	16	mg/l	XV
Tetraoxo-sulfate(1-)	ANION	282	mg/l	XV
Calcium	METAL	134	mg/l	XV
Iron	METAL	35.5	mg/l	XV
Magnesium	METAL	18.5	mg/l	XV
Potassium	METAL	265	mg/l	XV
Sodium	METAL	72.7	mg/l	XV
Sample ID: 4094-92				
Station: PZ118		Media: WATER	Depth: Unknown	
Alkalinity	ANION	95	mg/l	XV
Chloride	ANION	34	mg/l	XV
Tetraoxo-sulfate(1-)	ANION	65	mg/l	XV
Calcium	METAL	46.3	mg/l	XV
Iron	METAL	10.1	mg/l	XV
Magnesium	METAL	5.49	mg/l	XV
Potassium	METAL	27.1	mg/l	XV
Sodium	METAL	83.3	mg/l	XV
Sample ID: 4095-92				
Station: PZ118		Media: WATER	Depth: Unknown	
Alkalinity	ANION	133	mg/l	XV
Chloride	ANION	33	mg/l	XV
Tetraoxo-sulfate(1-)	ANION	67	mg/l	XV
Calcium	METAL	42.6	mg/l	XV
Iron	METAL	10.6	mg/l	XV
Magnesium	METAL	7.41	mg/l	XV
Potassium	METAL	16.2	mg/l	XV
Sodium	METAL	79.5	mg/l	XV
Sample ID: 4096-92				
Station: PZ118		Media: WATER	Depth: Unknown	
Alkalinity	ANION	174	mg/l	XV
Chloride	ANION	42	mg/l	XV
Tetraoxo-sulfate(1-)	ANION	51	mg/l	XV
Calcium	METAL	34.5	mg/l	XV
Iron	METAL	2.04	mg/l	XV
Magnesium	METAL	7.4	mg/l	XV

SWMU 193A

SWMU 193B

Analyte	Analysis	Lab Qualifier and Result	Units	Validation Qualifier
Sample ID: 4096-92				
Station: PZ118		Media: WATER	Depth: Unknown	
Potassium	METAL	10.4	mg/l	XV
Sodium	METAL	61.9	mg/l	XV
Sample ID: 4865-93				
Station: PZ118		Media: WATER	Depth: Unknown	
Depth to Water	FS	54.6	ft	XV
pH	FS	8.1	std unit	XV
Temperature	FS	63	deg f	XV
Sample ID: 1110101-0388				
Station: PZ118		Media: WATER	Depth: Unknown	
Depth to Water	FS	58.88	ft	XV
Dissolved Oxygen	FS	1.21	mg/l	XV
pH	FS	7.8	std unit	XV
Temperature	FS	63	deg f	XV
Alpha activity	RADS	2.8	pci/l	XV
Beta activity	RADS	38	pci/l	XV
Technetium-99	RADS	54	pci/l	XV
1,1,1-Trichloroethane	VOA	U 5000	ug/l	XV
1,1-Dichloroethene	VOA	U 5000	ug/l	XV
1,2-Dichloroethane	VOA	U 5000	ug/l	XV
Carbon tetrachloride	VOA	U 5000	ug/l	XV
Chloroform	VOA	U 5000	ug/l	XV
cis-1,2-Dichloroethene	VOA	U 5000	ug/l	XV
trans-1,2-Dichloroethene	VOA	U 5000	ug/l	XV
Trichloroethene	VOA	8700	ug/l	XV
Vinyl chloride	VOA	U 10000	ug/l	XV

SWMU 193B

Analyte	Analysis	Lab Qualifier and Result	Units	Validation Qualifier
Sample ID: 1110101-0342				
Station: P4-G5		Media: WATER	Depth: 80	
Depth to Water	FS	68.5	ft	XV
Dissolved Oxygen	FS	6.55	mg/l	XV
pH	FS	6	std unit	XV

Analyte	Analysis	Lab Qualifier and Result	Units	Validation Qualifier
Sample ID: 1110101-0342				
Station: P4-G5		Media: WATER	Depth: 80	
Temperature	FS	73	deg f	XV
Alpha activity	RADS	1	pci/l	XV
Beta activity	RADS	57	pci/l	XV
Technetium-99	RADS	56	pci/l	XV
1,1,1-Trichloroethane	VOA	U 5	ug/l	XV
1,1,1-Trichloroethane	VOA	UX 50	ug/l	XV
1,1-Dichloroethene	VOA	U 10	ug/l	XV
1,1-Dichloroethene	VOA	UX 50	ug/l	XV
1,2-Dichloroethane	VOA	UX 50	ug/l	XV
1,2-Dichloroethane	VOA	U 2000	ug/l	XV
Carbon tetrachloride	VOA	U 5	ug/l	XV
Carbon tetrachloride	VOA	UX 50	ug/l	XV
Chloroform	VOA	UX 50	ug/l	XV
cis-1,2-Dichloroethene	VOA	UX 50	ug/l	XV
cis-1,2-Dichloroethene	VOA	J 98.7	ug/l	XV
trans-1,2-Dichloroethene	VOA	UX 50	ug/l	XV
trans-1,2-Dichloroethene	VOA	U 2000	ug/l	XV
Trichloroethene	VOA	X 430	ug/l	XV
Trichloroethene	VOA	420.2	ug/l	XV
Vinyl chloride	VOA	UX 100	ug/l	XV

Analyte	Analysis	Lab Qualifier and Result	Units	Validation Qualifier
Sample ID: 1110101-0347				
Station: P4-G5		Media: WATER	Depth: 90	
Depth to Water	FS	80.94	ft	XV
Dissolved Oxygen	FS	0.93	mg/l	XV
pH	FS	6.1	std unit	XV
Temperature	FS	86	deg f	XV
Alpha activity	RADS	3.6	pci/l	XV
Beta activity	RADS	66	pci/l	XV
Technetium-99	RADS	61	pci/l	XV
1,1,1-Trichloroethane	VOA	UX 50	ug/l	XV
1,1,1-Trichloroethane	VOA	U 5	ug/l	XV
1,1-Dichloroethene	VOA	U 10	ug/l	XV
1,1-Dichloroethene	VOA	UX 50	ug/l	XV
1,2-Dichloroethane	VOA	U 2000	ug/l	XV
1,2-Dichloroethane	VOA	UX 50	ug/l	XV
Carbon tetrachloride	VOA	5.5	ug/l	XV
Carbon tetrachloride	VOA	UX 50	ug/l	XV
Chloroform	VOA	UX 50	ug/l	XV

SWMU 193B

Analyte	Analysis	Lab Qualifier and Result	Units	Validation Qualifier
Sample ID: 1110101-0347				
Station: P4-G5		Media: WATER	Depth: 90	
cis-1,2-Dichloroethene	VOA	J 89.9	ug/l	XV
cis-1,2-Dichloroethene	VOA	UX 50	ug/l	XV
trans-1,2-Dichloroethene	VOA	U 2000	ug/l	XV
trans-1,2-Dichloroethene	VOA	UX 50	ug/l	XV
Trichloroethene	VOA	X 380	ug/l	XV
Trichloroethene	VOA	353.8	ug/l	XV
Vinyl chloride	VOA	UX 100	ug/l	XV
Sample ID: 1110101-0348				
Station: P4-G5		Media: WATER	Depth: 100	
Depth to Water	FS	52.15	ft	XV
Dissolved Oxygen	FS	8.7	mg/l	XV
pH	FS	8	std unit	XV
Temperature	FS	74	deg f	XV
Alpha activity	RADS	2.8	pci/l	XV
Beta activity	RADS	54	pci/l	XV
Technetium-99	RADS	80	pci/l	XV
1,1,1-Trichloroethane	VOA	U 5	ug/l	XV
1,1,1-Trichloroethane	VOA	U 50	ug/l	XV
1,1-Dichloroethene	VOA	U 50	ug/l	XV
1,1-Dichloroethene	VOA	U 10	ug/l	XV
1,2-Dichloroethane	VOA	U 50	ug/l	XV
1,2-Dichloroethane	VOA	U 2000	ug/l	XV
Carbon tetrachloride	VOA	U 50	ug/l	XV
Carbon tetrachloride	VOA	U 5	ug/l	XV
Chloroform	VOA	U 50	ug/l	XV
cis-1,2-Dichloroethene	VOA	U 2000	ug/l	XV
cis-1,2-Dichloroethene	VOA	UX 50	ug/l	XV
trans-1,2-Dichloroethene	VOA	U 2000	ug/l	XV
trans-1,2-Dichloroethene	VOA	U 50	ug/l	XV
Trichloroethene	VOA	485.8	ug/l	XV
Trichloroethene	VOA	400	ug/l	XV
Vinyl chloride	VOA	UX 100	ug/l	XV
Sample ID: 1110101-0351				
Station: P4-G5		Media: WATER	Depth: 100	
Depth to Water	FS	52.15	ft	XV
Dissolved Oxygen	FS	8.7	mg/l	XV
pH	FS	8	std unit	XV

SWMU 193B

Analyte	Analysis	Lab Qualifier and Result	Units	Validation Qualifier
Sample ID: 1110101-0351				
Station: P4-G5		Media: WATER	Depth: 100	
Temperature	FS	74	deg f	XV
Alpha activity	RADS	2.8	pci/l	XV
Beta activity	RADS	56	pci/l	XV
Technetium-99	RADS	51	pci/l	XV
1,1,1-Trichloroethane	VOA	U 5	ug/l	XV
1,1,1-Trichloroethane	VOA	U 50	ug/l	XV
1,1-Dichloroethene	VOA	U 10	ug/l	XV
1,1-Dichloroethene	VOA	U 50	ug/l	XV
1,2-Dichloroethane	VOA	U 50	ug/l	XV
1,2-Dichloroethane	VOA	U 2000	ug/l	XV
Carbon tetrachloride	VOA	U 5	ug/l	XV
Carbon tetrachloride	VOA	U 50	ug/l	XV
Chloroform	VOA	U 50	ug/l	XV
cis-1,2-Dichloroethene	VOA	J 74.3	ug/l	XV
cis-1,2-Dichloroethene	VOA	UX 50	ug/l	XV
trans-1,2-Dichloroethene	VOA	U 2000	ug/l	XV
trans-1,2-Dichloroethene	VOA	U 50	ug/l	XV
Trichloroethene	VOA	477.8	ug/l	XV
Trichloroethene	VOA	500	ug/l	XV
Vinyl chloride	VOA	UX 100	ug/l	XV
Sample ID: 1110101-0352				
Station: P4-G5		Media: WATER	Depth: 120	
Depth to Water	FS	115.42	ft	XV
1,1,1-Trichloroethane	VOA	UX 5	ug/l	XV
1,1-Dichloroethene	VOA	U 10	ug/l	XV
1,1-Dichloroethene	VOA	UX 5	ug/l	XV
1,2-Dichloroethane	VOA	U 2000	ug/l	XV
1,2-Dichloroethane	VOA	UX 5	ug/l	XV
Carbon tetrachloride	VOA	UX 5	ug/l	XV
Chloroform	VOA	UX 5	ug/l	XV
cis-1,2-Dichloroethene	VOA	UX 5	ug/l	XV
cis-1,2-Dichloroethene	VOA	J 23	ug/l	XV
trans-1,2-Dichloroethene	VOA	U 2000	ug/l	XV
trans-1,2-Dichloroethene	VOA	UX 5	ug/l	XV
Trichloroethene	VOA	X 13	ug/l	XV
Trichloroethene	VOA	11.8	ug/l	XV
Vinyl chloride	VOA	UX 10	ug/l	XV

SWMU 193C

SWMU 193C

Analyte	Analysis	Lab Qualifier and Result	Units	Validation Qualifier
Sample ID: 1110101-0095				
Station: 193-1		Media: SOLID	Depth: 5	
Cadmium	METAL	U 5	mg/kg	XV
Chromium	METAL	14.3	mg/kg	XV
Lead	METAL	11.5	mg/kg	XV
Polychlorinated biphenyl	PPCB	U 100	ug/kg	XV
Alpha activity	RADS	4000	pci/kg	XV
Beta activity	RADS	10000	pci/kg	XV
1,2-Dichloroethene	VOA	U 5	ug/kg	XV
Trichloroethene	VOA	U 1	ug/kg	XV
Sample ID: 1110101-0096				
Station: 193-1		Media: SOLID	Depth: 10.5	
Cadmium	METAL	U 5	mg/kg	XV
Chromium	METAL	14.2	mg/kg	XV
Lead	METAL	5.42	mg/kg	XV
Alpha activity	RADS	1900	pci/kg	XV
Beta activity	RADS	7000	pci/kg	XV
1,2-Dichloroethene	VOA	U 5	ug/kg	XV
Benzene	VOA	U 5	ug/kg	XV
Dimethylbenzene	VOA	U 5	ug/kg	XV
Ethylbenzene	VOA	U 5	ug/kg	XV
Toluene	VOA	U 5	ug/kg	XV
Trichloroethene	VOA	U 1	ug/kg	XV
Sample ID: 1110101-0097				
Station: 193-1		Media: SOLID	Depth: 15.5	
Cadmium	METAL	U 5	mg/kg	XV
Chromium	METAL	398	mg/kg	XV
Lead	METAL	138	mg/kg	XV
Alpha activity	RADS	2200	pci/kg	XV
Beta activity	RADS	8000	pci/kg	XV
1,1,1-Trichloroethane	VOA	U 1	ug/kg	XV
1,2-Dichloroethene	VOA	U 5	ug/kg	XV
Benzene	VOA	U 5	ug/kg	XV
Dimethylbenzene	VOA	U 5	ug/kg	XV
Ethylbenzene	VOA	U 5	ug/kg	XV
Toluene	VOA	U 5	ug/kg	XV
Trichloroethene	VOA	U 5	ug/kg	XV

Analyte	Analysis	Lab Qualifier and Result	Units	Validation Qualifier
Sample ID: 1110101-0098				
Station: 193-1		Media: SOLID	Depth: 8.5	
1,2-Dichloroethene	VOA	U 5	ug/kg	XV
Benzene	VOA	U 5	ug/kg	XV
Dimethylbenzene	VOA	U 5	ug/kg	XV
Ethylbenzene	VOA	U 5	ug/kg	XV
Toluene	VOA	U 5	ug/kg	XV
Trichloroethene	VOA	U 1	ug/kg	XV
Sample ID: 1110101-0127				
Station: 193-1		Media: WATER	Depth: 45	
1,1,1-Trichloroethane	VOA	U 1	ug/l	XV
1,2-Dichloroethene	VOA	U 5	ug/l	XV
Benzene	VOA	U 5	ug/l	XV
Dimethylbenzene	VOA	U 5	ug/l	XV
Ethylbenzene	VOA	U 5	ug/l	XV
Toluene	VOA	15	ug/l	XV
Trichloroethene	VOA	U 5	ug/l	XV
Sample ID: 1110101-0073				
Station: 193-10		Media: SOLID	Depth: 5.5	
Cadmium	METAL	U 5	mg/kg	XV
Chromium	METAL	9.74	mg/kg	XV
Lead	METAL	7.31	mg/kg	XV
Alpha activity	RADS	1800	pci/kg	XV
Beta activity	RADS	3000	pci/kg	XV
1,1,1-Trichloroethane	VOA	U 5	ug/kg	XV
1,2-Dichloroethene	VOA	U 5	ug/kg	XV
Trichloroethene	VOA	U 1	ug/kg	XV
Sample ID: 1110101-0074				
Station: 193-10		Media: SOLID	Depth: 10.5	
Cadmium	METAL	U 5	mg/kg	XV
Chromium	METAL	18.6	mg/kg	XV
Lead	METAL	8.13	mg/kg	XV
Alpha activity	RADS	1400	pci/kg	XV
Beta activity	RADS	2000	pci/kg	XV
1,2-Dichloroethene	VOA	U 5	ug/kg	XV
Trichloroethene	VOA	U 1	ug/kg	XV

SWMU 193C

Analyte	Analysis	Lab Qualifier and Result	Units	Validation Qualifier
Sample ID: 1110101-0075				
Station: 193-10		Media: SOLID	Depth: 15.5	
Cadmium	METAL	U 5	mg/kg	XV
Chromium	METAL	18.2	mg/kg	XV
Lead	METAL	13.1	mg/kg	XV
Alpha activity	RADS	1800	pci/kg	XV
Beta activity	RADS	5000	pci/kg	XV
1,2-Dichloroethene	VOA	U 5	ug/kg	XV
Trichloroethene	VOA	U 1	ug/kg	XV
Sample ID: 1110101-0091				
Station: 193-10		Media: WATER	Depth: 45	
1,2-Dichloroethene	VOA	U 5	ug/l	XV
Trichloroethene	VOA	U 1	ug/l	XV
Sample ID: 1110101-0099				
Station: 193-10		Media: WATER	Depth: 35	
1,2-Dichloroethene	VOA	U 5	ug/l	XV
Trichloroethene	VOA	U 1	ug/l	XV
Sample ID: 1110101-0062				
Station: 193-11		Media: SOLID	Depth: 5.5	
Cadmium	METAL	U 0.21	mg/kg	XV
Chromium	METAL	21.5	mg/kg	XV
Lead	METAL	8.5	mg/kg	XV
Polychlorinated biphenyl	PPCB	U 100	ug/kg	XV
Alpha activity	RADS	1.7	pci/kg	XV
Beta activity	RADS	6	pci/kg	XV
1,1,1-Trichloroethane	VOA	U 5	ug/kg	XV
1,2-Dichloroethene	VOA	U 5	ug/kg	XV
Trichloroethene	VOA	U 1	ug/kg	XV
Sample ID: 1110101-0063				
Station: 193-11		Media: SOLID	Depth: 10.5	
Cadmium	METAL	U 5	mg/kg	XV
Chromium	METAL	28.5	mg/kg	XV
Lead	METAL	9.63	mg/kg	XV
Alpha activity	RADS	2.1	pci/kg	XV
Beta activity	RADS	5	pci/kg	XV
1,1,1-Trichloroethane	VOA	U 5	ug/kg	XV
1,2-Dichloroethene	VOA	U 5	ug/kg	XV
Trichloroethene	VOA	U 1	ug/kg	XV

SWMU 193C

Analyte	Analysis	Lab Qualifier and Result	Units	Validation Qualifier
Sample ID: 1110101-0063				
Station: 193-11		Media: SOLID	Depth: 10.5	
1,1,1-Trichloroethane	VOA	U 5	ug/kg	XV
1,2-Dichloroethene	VOA	U 5	ug/kg	XV
Trichloroethene	VOA	U 1	ug/kg	XV
Sample ID: 1110101-0064				
Station: 193-11		Media: SOLID	Depth: 15.5	
Cadmium	METAL	U 5	mg/kg	XV
Chromium	METAL	18.7	mg/kg	XV
Lead	METAL	9.22	mg/kg	XV
Alpha activity	RADS	1.7	pci/kg	XV
Beta activity	RADS	5	pci/kg	XV
1,1,1-Trichloroethane	VOA	U 5	ug/kg	XV
1,2-Dichloroethene	VOA	U 5	ug/kg	XV
Trichloroethene	VOA	U 1	ug/kg	XV
Sample ID: 1110101-0066				
Station: 193-12		Media: SOLID	Depth: 5.5	
Cadmium	METAL	U 5	mg/kg	XV
Chromium	METAL	22	mg/kg	XV
Lead	METAL	12	mg/kg	XV
Polychlorinated biphenyl	PPCB	U 100	ug/kg	XV
Alpha activity	RADS	1.5	pci/kg	XV
Beta activity	RADS	6	pci/kg	XV
1,1,1-Trichloroethane	VOA	U 5	ug/kg	XV
1,2-Dichloroethene	VOA	U 5	ug/kg	XV
Trichloroethene	VOA	U 1	ug/kg	XV
Sample ID: 1110101-0067				
Station: 193-12		Media: SOLID	Depth: 10.5	
Cadmium	METAL	U 5	mg/kg	XV
Chromium	METAL	28.5	mg/kg	XV
Lead	METAL	9.63	mg/kg	XV
Alpha activity	RADS	2.1	pci/kg	XV
Beta activity	RADS	5	pci/kg	XV
1,1,1-Trichloroethane	VOA	U 5	ug/kg	XV
1,2-Dichloroethene	VOA	U 5	ug/kg	XV
Trichloroethene	VOA	U 1	ug/kg	XV

SWMU 193C

SWMU 193C

Analyte	Analysis	Lab Qualifier and Result	Units	Validation Qualifier
Sample ID: 1110101-0068				
Station: 193-12		Media: SOLID	Depth: 15.5	
Cadmium	METAL	U 5	mg/kg	XV
Chromium	METAL	22.8	mg/kg	XV
Lead	METAL	21.1	mg/kg	XV
Alpha activity	RADS	2.3	pci/kg	XV
Beta activity	RADS	7	pci/kg	XV
1,2-Dichloroethene	VOA	U 5	ug/kg	XV
Trichloroethene	VOA	U 1	ug/kg	XV
Sample ID: 1110101-0069				
Station: 193-13		Media: SOLID	Depth: 5.5	
Polychlorinated biphenyl	PPCB	U 100	ug/kg	XV
Alpha activity	RADS	1100	pci/kg	XV
Beta activity	RADS	7000	pci/kg	XV
1,2-Dichloroethene	VOA	U 5	ug/kg	XV
Trichloroethene	VOA	U 1	ug/kg	XV
Sample ID: 1110101-0070				
Station: 193-13		Media: SOLID	Depth: 10.5	
Alpha activity	RADS	1800	pci/kg	XV
Beta activity	RADS	2000	pci/kg	XV
1,2-Dichloroethene	VOA	U 5	ug/kg	XV
Trichloroethene	VOA	U 1	ug/kg	XV
Sample ID: 1110101-0071				
Station: 193-13		Media: SOLID	Depth: 15.5	
Alpha activity	RADS	1800	pci/kg	XV
Beta activity	RADS	5000	pci/kg	XV
1,2-Dichloroethene	VOA	U 5	ug/kg	XV
Trichloroethene	VOA	U 1	ug/kg	XV
Sample ID: 1110101-0090				
Station: 193-13		Media: WATER	Depth: 30	
1,1,1-Trichloroethane	VOA	U 5	ug/l	XV
1,2-Dichloroethene	VOA	U 5	ug/l	XV
Benzene	VOA	U 5	ug/l	XV
Dimethylbenzene	VOA	U 5	ug/l	XV
Ethylbenzene	VOA	U 5	ug/l	XV

Analyte	Analysis	Lab Qualifier and Result	Units	Validation Qualifier
Sample ID: 1110101-0090				
Station: 193-13		Media: WATER	Depth: 30	
Toluene	VOA	U 5	ug/l	XV
Trichloroethene	VOA	U 1	ug/l	XV
Sample ID: 1110101-0018				
Station: 193-14		Media: SOLID	Depth: 5	
Cadmium	METAL	U 5	mg/kg	XV
Chromium	METAL	20.4	mg/kg	XV
Lead	METAL	17.1	mg/kg	XV
Alpha activity	RADS	1200	pci/kg	XV
Beta activity	RADS	3000	pci/kg	XV
1,1,1-Trichloroethane	VOA	U 1	ug/kg	XV
1,2-Dichloroethene	VOA	U 5	ug/kg	XV
Benzene	VOA	U 5	ug/kg	XV
Dimethylbenzene	VOA	U 5	ug/kg	XV
Ethylbenzene	VOA	U 5	ug/kg	XV
Toluene	VOA	U 5	ug/kg	XV
Trichloroethene	VOA	U 1	ug/kg	XV
Sample ID: 1110101-0019				
Station: 193-14		Media: SOLID	Depth: 10.5	
Cadmium	METAL	U 5	mg/kg	XV
Chromium	METAL	14.2	mg/kg	XV
Lead	METAL	5.12	mg/kg	XV
Alpha activity	RADS	1300	pci/kg	XV
Beta activity	RADS	4000	pci/kg	XV
1,1,1-Trichloroethane	VOA	U 1	ug/kg	XV
1,2-Dichloroethene	VOA	U 5	ug/kg	XV
Benzene	VOA	U 5	ug/kg	XV
Dimethylbenzene	VOA	U 5	ug/kg	XV
Ethylbenzene	VOA	U 5	ug/kg	XV
Toluene	VOA	U 5	ug/kg	XV
Trichloroethene	VOA	U 1	ug/kg	XV
Sample ID: 1110101-0020				
Station: 193-14		Media: SOLID	Depth: 15.5	
Cadmium	METAL	U 5	mg/kg	XV
Chromium	METAL	15.4	mg/kg	XV
Lead	METAL	6.98	mg/kg	XV

SWMU 193C

Analyte	Analysis	Lab Qualifier and Result	Units	Validation Qualifier
Sample ID: 1110101-0020				
Station: 193-14		Media: SOLID	Depth: 15.5	
Alpha activity	RADS	2300	pci/kg	XV
Beta activity	RADS	4000	pci/kg	XV
1,1,1-Trichloroethane	VOA	U 1	ug/kg	XV
1,2-Dichloroethene	VOA	U 5	ug/kg	XV
Benzene	VOA	U 5	ug/kg	XV
Dimethylbenzene	VOA	U 5	ug/kg	XV
Ethylbenzene	VOA	U 5	ug/kg	XV
Toluene	VOA	U 5	ug/kg	XV
Trichloroethene	VOA	U 1	ug/kg	XV
Sample ID: 1110101-0113				
Station: 193-14		Media: WATER	Depth: 30	
1,2-Dichloroethene	VOA	U 5	ug/l	XV
Benzene	VOA	U 5	ug/l	XV
Dimethylbenzene	VOA	U 5	ug/l	XV
Ethylbenzene	VOA	U 5	ug/l	XV
Toluene	VOA	U 5	ug/l	XV
Trichloroethene	VOA	U 1	ug/l	XV
Sample ID: 1110101-0059				
Station: 193-15		Media: SOLID	Depth: 5.5	
Cadmium	METAL	0.241	mg/kg	XV
Chromium	METAL	22.2	mg/kg	XV
Lead	METAL	11.1	mg/kg	XV
Alpha activity	RADS	1.7	pci/kg	XV
Beta activity	RADS	5	pci/kg	XV
1,1,1-Trichloroethane	VOA	U 5	ug/kg	XV
1,2-Dichloroethene	VOA	U 5	ug/kg	XV
Trichloroethene	VOA	U 1	ug/kg	XV
Sample ID: 1110101-0060				
Station: 193-15		Media: SOLID	Depth: 10.5	
Cadmium	METAL	0.241	mg/kg	XV
Chromium	METAL	18.7	mg/kg	XV
Lead	METAL	10.2	mg/kg	XV
Alpha activity	RADS	2.4	pci/kg	XV
Beta activity	RADS	5	pci/kg	XV
1,1,1-Trichloroethane	VOA	U 5	ug/kg	XV
1,2-Dichloroethene	VOA	U 5	ug/kg	XV
Trichloroethene	VOA	U 1	ug/kg	XV

SWMU 193C

Analyte	Analysis	Lab Qualifier and Result	Units	Validation Qualifier
Sample ID: 1110101-0060				
Station: 193-15		Media: SOLID	Depth: 10.5	
1,2-Dichloroethene	VOA	U 5	ug/kg	XV
Trichloroethene	VOA	U 1	ug/kg	XV
Sample ID: 1110101-0061				
Station: 193-15		Media: SOLID	Depth: 15.5	
Cadmium	METAL	0.241	mg/kg	XV
Chromium	METAL	18.7	mg/kg	XV
Lead	METAL	10.2	mg/kg	XV
Alpha activity	RADS	2.4	pci/kg	XV
Beta activity	RADS	5	pci/kg	XV
1,1,1-Trichloroethane	VOA	U 5	ug/kg	XV
1,2-Dichloroethene	VOA	U 5	ug/kg	XV
Trichloroethene	VOA	U 1	ug/kg	XV
Sample ID: 1110101-0112				
Station: 193-15		Media: WATER	Depth: 28.5	
1,1,1-Trichloroethane	VOA	U 1	ug/l	XV
1,2-Dichloroethene	VOA	U 5	ug/l	XV
Trichloroethene	VOA	U 1	ug/l	XV
Sample ID: 1110101-0106				
Station: 193-16		Media: SOLID	Depth: 5	
Alpha activity	RADS	1900	pci/kg	XV
Beta activity	RADS	6000	pci/kg	XV
1,1,1-Trichloroethane	VOA	U 1	ug/kg	XV
1,2-Dichloroethene	VOA	U 5	ug/kg	XV
Trichloroethene	VOA	U 5	ug/kg	XV
Sample ID: 1110101-0107				
Station: 193-16		Media: SOLID	Depth: 10	
Alpha activity	RADS	1400	pci/kg	XV
Beta activity	RADS	5000	pci/kg	XV
1,1,1-Trichloroethane	VOA	U 1	ug/kg	XV
1,2-Dichloroethene	VOA	U 5	ug/kg	XV
Trichloroethene	VOA	U 5	ug/kg	XV

SWMU 193C

SWMU 193C

Analyte	Analysis	Lab Qualifier and Result	Units	Validation Qualifier
Sample ID: 1110101-0108				
Station: 193-16		Media: SOLID	Depth: 15	
Alpha activity	RADS	1500	pci/kg	XV
Beta activity	RADS	7000	pci/kg	XV
1,1,1-Trichloroethane	VOA	U 1	ug/kg	XV
1,2-Dichloroethene	VOA	U 5	ug/kg	XV
Trichloroethene	VOA	U 1	ug/kg	XV
Sample ID: 1110101-0126				
Station: 193-16		Media: WATER	Depth: 32	
1,1,1-Trichloroethane	VOA	U 1	ug/l	XV
1,2-Dichloroethene	VOA	U 5	ug/l	XV
Trichloroethene	VOA	213	ug/l	XV
Sample ID: 1110101-0052				
Station: 193-17		Media: SOLID	Depth: 5.5	
Cadmium	METAL	U 5	mg/kg	XV
Chromium	METAL	14.1	mg/kg	XV
Lead	METAL	6.34	mg/kg	XV
Polychlorinated biphenyl	PPCB	U 100	ug/kg	XV
Alpha activity	RADS	1400	pci/kg	XV
Beta activity	RADS	6000	pci/kg	XV
1,1,1-Trichloroethane	VOA	U 1	ug/kg	XV
1,2-Dichloroethene	VOA	U 5	ug/kg	XV
Benzene	VOA	U 5	ug/kg	XV
Dimethylbenzene	VOA	U 5	ug/kg	XV
Ethylbenzene	VOA	U 5	ug/kg	XV
Toluene	VOA	U 5	ug/kg	XV
Trichloroethene	VOA	U 1	ug/kg	XV
Sample ID: 1110101-0053				
Station: 193-17		Media: SOLID	Depth: 6	
Cadmium	METAL	U 5	mg/kg	XV
Chromium	METAL	18.3	mg/kg	XV
Lead	METAL	17	mg/kg	XV
Polychlorinated biphenyl	PPCB	U 100	ug/kg	XV
Alpha activity	RADS	2200	pci/kg	XV
Beta activity	RADS	7000	pci/kg	XV
1,1,1-Trichloroethane	VOA	U 1	ug/kg	XV
1,2-Dichloroethene	VOA	U 5	ug/kg	XV

Analyte	Analysis	Lab Qualifier and Result	Units	Validation Qualifier
Sample ID: 1110101-0053				
Station: 193-17		Media: SOLID	Depth: 6	
Benzene	VOA	U 5	ug/kg	XV
Dimethylbenzene	VOA	U 5	ug/kg	XV
Ethylbenzene	VOA	U 5	ug/kg	XV
Toluene	VOA	U 5	ug/kg	XV
Trichloroethene	VOA	U 1	ug/kg	XV
Sample ID: 1110101-0054				
Station: 193-17		Media: SOLID	Depth: 10.5	
Cadmium	METAL	U 5	mg/kg	XV
Chromium	METAL	14.5	mg/kg	XV
Lead	METAL	7.86	mg/kg	XV
Alpha activity	RADS	1800	pci/kg	XV
Beta activity	RADS	5000	pci/kg	XV
1,1,1-Trichloroethane	VOA	U 1	ug/kg	XV
1,2-Dichloroethene	VOA	U 5	ug/kg	XV
Benzene	VOA	U 5	ug/kg	XV
Dimethylbenzene	VOA	U 5	ug/kg	XV
Ethylbenzene	VOA	U 5	ug/kg	XV
Toluene	VOA	U 5	ug/kg	XV
Trichloroethene	VOA	U 1	ug/kg	XV
Sample ID: 1110101-0055				
Station: 193-17		Media: SOLID	Depth: 11	
Cadmium	METAL	U 5	mg/kg	XV
Chromium	METAL	13.8	mg/kg	XV
Lead	METAL	19	mg/kg	XV
Alpha activity	RADS	2000	pci/kg	XV
Beta activity	RADS	5000	pci/kg	XV
1,1,1-Trichloroethane	VOA	U 1	ug/kg	XV
1,2-Dichloroethene	VOA	U 5	ug/kg	XV
Benzene	VOA	U 5	ug/kg	XV
Dimethylbenzene	VOA	U 5	ug/kg	XV
Ethylbenzene	VOA	U 5	ug/kg	XV
Toluene	VOA	U 5	ug/kg	XV
Trichloroethene	VOA	U 1	ug/kg	XV
Sample ID: 1110101-0056				
Station: 193-17		Media: SOLID	Depth: 15	

SWMU 193C

Analyte	Analysis	Lab Qualifier and Result	Units	Validation Qualifier
Sample ID: 1110101-0056				
Station: 193-17		Media: SOLID	Depth: 15	
Cadmium	METAL	U 5	mg/kg	XV
Chromium	METAL	13	mg/kg	XV
Lead	METAL	6.81	mg/kg	XV
Alpha activity	RADS	1700	pci/kg	XV
Beta activity	RADS	4000	pci/kg	XV
1,1,1-Trichloroethane	VOA	U 1	ug/kg	XV
1,2-Dichloroethene	VOA	U 5	ug/kg	XV
Benzene	VOA	U 5	ug/kg	XV
Dimethylbenzene	VOA	U 5	ug/kg	XV
Ethylbenzene	VOA	U 5	ug/kg	XV
Toluene	VOA	U 5	ug/kg	XV
Trichloroethene	VOA	U 1	ug/kg	XV
Sample ID: 1110101-0057				
Station: 193-17		Media: SOLID	Depth: 15.5	
Cadmium	METAL	U 5	mg/kg	XV
Chromium	METAL	23	mg/kg	XV
Lead	METAL	4.92	mg/kg	XV
Alpha activity	RADS	2300	pci/kg	XV
Beta activity	RADS	6000	pci/kg	XV
1,1,1-Trichloroethane	VOA	U 1	ug/kg	XV
1,2-Dichloroethene	VOA	U 5	ug/kg	XV
Benzene	VOA	U 5	ug/kg	XV
Dimethylbenzene	VOA	U 5	ug/kg	XV
Ethylbenzene	VOA	U 5	ug/kg	XV
Toluene	VOA	U 5	ug/kg	XV
Trichloroethene	VOA	U 1	ug/kg	XV
Sample ID: 1110101-0072				
Station: 193-17		Media: WATER	Depth: 30	
1,1,1-Trichloroethane	VOA	U 5	ug/l	XV
1,2-Dichloroethene	VOA	U 5	ug/l	XV
Trichloroethene	VOA	U 1	ug/l	XV
Sample ID: 1110101-0043				
Station: 193-18		Media: WATER	Depth: Unknown	
Benzene	VOA	U 5	ug/l	XV
Dimethylbenzene	VOA	U 5	ug/l	XV
Ethylbenzene	VOA	U 5	ug/l	XV
Toluene	VOA	U 5	ug/l	XV
Total Petroleum Hydrocarbon	VOA	U 1650	ug/l	XV
Trichloroethene	VOA	U 1	ug/l	XV
Sample ID: 1110101-0044				
Station: 193-18		Media: SOLID	Depth: 5.5	
Calcium	METAL	U 5	mg/kg	XV
Chromium	METAL	9.7	mg/kg	XV
Lead	METAL	7.8	mg/kg	XV
Alpha activity	RADS	1800	pci/kg	XV
Beta activity	RADS	3000	pci/kg	XV
1,1,1-Trichloroethane	VOA	U 1	ug/kg	XV
1,2-Dichloroethene	VOA	U 5	ug/kg	XV
Benzene	VOA	U 5	ug/kg	XV
Dimethylbenzene	VOA	U 5	ug/kg	XV
Ethylbenzene	VOA	U 5	ug/kg	XV
Toluene	VOA	U 5	ug/kg	XV
Trichloroethene	VOA	U 1	ug/kg	XV
Sample ID: 1110101-0045				
Station: 193-18		Media: SOLID	Depth: 10	
Calcium	METAL	U 5	mg/kg	XV
Chromium	METAL	19.1	mg/kg	XV
Lead	METAL	6.67	mg/kg	XV
1,1,1-Trichloroethane	VOA	U 1	ug/kg	XV
1,2-Dichloroethene	VOA	U 5	ug/kg	XV
Benzene	VOA	U 5	ug/kg	XV
Dimethylbenzene	VOA	U 5	ug/kg	XV
Ethylbenzene	VOA	U 5	ug/kg	XV
Toluene	VOA	U 5	ug/kg	XV
Trichloroethene	VOA	U 1	ug/kg	XV
Sample ID: 1110101-0046				
Station: 193-18		Media: SOLID	Depth: 15.5	
Calcium	METAL	U 5	mg/kg	XV

SWMU 193C

Analyte	Analysis	Lab Qualifier and Result	Units	Validation Qualifier
Sample ID: 1110101-0043				
Station: 193-18		Media: WATER	Depth: Unknown	
Benzene	VOA	U 5	ug/l	XV
Dimethylbenzene	VOA	U 5	ug/l	XV
Ethylbenzene	VOA	U 5	ug/l	XV
Toluene	VOA	U 5	ug/l	XV
Total Petroleum Hydrocarbon	VOA	U 1650	ug/l	XV
Trichloroethene	VOA	U 1	ug/l	XV
Sample ID: 1110101-0044				
Station: 193-18		Media: SOLID	Depth: 5.5	
Calcium	METAL	U 5	mg/kg	XV
Chromium	METAL	9.7	mg/kg	XV
Lead	METAL	7.8	mg/kg	XV
Alpha activity	RADS	1800	pci/kg	XV
Beta activity	RADS	3000	pci/kg	XV
1,1,1-Trichloroethane	VOA	U 1	ug/kg	XV
1,2-Dichloroethene	VOA	U 5	ug/kg	XV
Benzene	VOA	U 5	ug/kg	XV
Dimethylbenzene	VOA	U 5	ug/kg	XV
Ethylbenzene	VOA	U 5	ug/kg	XV
Toluene	VOA	U 5	ug/kg	XV
Trichloroethene	VOA	U 1	ug/kg	XV
Sample ID: 1110101-0045				
Station: 193-18		Media: SOLID	Depth: 10	
Calcium	METAL	U 5	mg/kg	XV
Chromium	METAL	19.1	mg/kg	XV
Lead	METAL	6.67	mg/kg	XV
1,1,1-Trichloroethane	VOA	U 1	ug/kg	XV
1,2-Dichloroethene	VOA	U 5	ug/kg	XV
Benzene	VOA	U 5	ug/kg	XV
Dimethylbenzene	VOA	U 5	ug/kg	XV
Ethylbenzene	VOA	U 5	ug/kg	XV
Toluene	VOA	U 5	ug/kg	XV
Trichloroethene	VOA	U 1	ug/kg	XV
Sample ID: 1110101-0046				
Station: 193-18		Media: SOLID	Depth: 15.5	
Calcium	METAL	U 5	mg/kg	XV

SWMU 193C

SWMU 193C

Analyte	Analysis	Lab Qualifier and Result	Units	Validation Qualifier
Sample ID: 1110101-0046				
Station: 193-18		Media: SOLID	Depth: 15.5	
Chromium	METAL	16.3	mg/kg	XV
Lead	METAL	6.76	mg/kg	XV
Alpha activity	RADS	1600	pci/kg	XV
Beta activity	RADS	5000	pci/kg	XV
1,1,1-Trichloroethane	VOA	U 1	ug/kg	XV
1,2-Dichloroethene	VOA	U 5	ug/kg	XV
Benzene	VOA	U 5	ug/kg	XV
Dimethylbenzene	VOA	U 5	ug/kg	XV
Ethylbenzene	VOA	U 5	ug/kg	XV
Toluene	VOA	U 6	ug/kg	XV
Trichloroethene	VOA	U 1	ug/kg	XV
Sample ID: 1110101-0048				
Station: 193-19		Media: SOLID	Depth: 5.5	
Cadmium	METAL	U 5	mg/kg	XV
Chromium	METAL	15.3	mg/kg	XV
Lead	METAL	7.88	mg/kg	XV
Alpha activity	RADS	2300	pci/kg	XV
Beta activity	RADS	8	pci/kg	XV
1,1,1-Trichloroethane	VOA	U 1	ug/kg	XV
1,2-Dichloroethene	VOA	U 5	ug/kg	XV
Benzene	VOA	U 5	ug/kg	XV
Dimethylbenzene	VOA	U 5	ug/kg	XV
Ethylbenzene	VOA	U 5	ug/kg	XV
Toluene	VOA	U 5	ug/kg	XV
Trichloroethene	VOA	U 1	ug/kg	XV
Sample ID: 1110101-0049				
Station: 193-19		Media: SOLID	Depth: 10	
Chromium	METAL	U 5	mg/kg	XV
Lead	METAL	U 5	mg/kg	XV
Alpha activity	RADS	1800	pci/kg	XV
Beta activity	RADS	5000	pci/kg	XV
1,1,1-Trichloroethane	VOA	U 1	ug/kg	XV
1,2-Dichloroethene	VOA	U 5	ug/kg	XV
Benzene	VOA	U 5	ug/kg	XV
Dimethylbenzene	VOA	U 5	ug/kg	XV
Ethylbenzene	VOA	U 5	ug/kg	XV
Toluene	VOA	U 5	ug/kg	XV
Trichloroethene	VOA	U 1	ug/kg	XV
Sample ID: 1110101-0050				
Station: 193-19		Media: SOLID	Depth: 15.5	
Cadmium	METAL	U 5	mg/kg	XV
Chromium	METAL	27.3	mg/kg	XV
Lead	METAL	U 5	mg/kg	XV
Alpha activity	RADS	1800	pci/kg	XV
Beta activity	RADS	5000	pci/kg	XV
1,1,1-Trichloroethane	VOA	U 1	ug/kg	XV
1,2-Dichloroethene	VOA	U 5	ug/kg	XV
Benzene	VOA	U 5	ug/kg	XV
Dimethylbenzene	VOA	U 5	ug/kg	XV
Ethylbenzene	VOA	U 5	ug/kg	XV
Toluene	VOA	U 5	ug/kg	XV
Trichloroethene	VOA	U 1	ug/kg	XV
Sample ID: 1110101-0086				
Station: 193-2		Media: SOLID	Depth: 5.5	
Cadmium	METAL	U 5	mg/kg	XV
Chromium	METAL	14.8	mg/kg	XV
Lead	METAL	13.5	mg/kg	XV
Polychlorinated biphenyl	PPCB	U 100	ug/kg	XV
Alpha activity	RADS	2200	pci/kg	XV
Beta activity	RADS	5000	pci/kg	XV
1,2-Dichloroethene	VOA	U 5	ug/kg	XV
Trichloroethene	VOA	U 1	ug/kg	XV
Sample ID: 1110101-0087				
Station: 193-2		Media: SOLID	Depth: 10.5	
Cadmium	METAL	U 5	mg/kg	XV
Chromium	METAL	15	mg/kg	XV
Lead	METAL	6.7	mg/kg	XV
Alpha activity	RADS	3100	pci/kg	XV
Beta activity	RADS	7000	pci/kg	XV
1,2-Dichloroethene	VOA	U 5	ug/kg	XV
Trichloroethene	VOA	U 1	ug/kg	XV

SWMU 193C

Analyte	Analysis	Lab Qualifier and Result	Units	Validation Qualifier
Sample ID: 1110101-0088				
Station: 193-2		Media: SOLID	Depth: 15.5	
Cadmium	METAL	13.2	mg/kg	XV
Chromium	METAL	23	mg/kg	XV
Lead	METAL	19.2	mg/kg	XV
Alpha activity	RADS	2400	pci/kg	XV
Beta activity	RADS	9000	pci/kg	XV
1,2-Dichloroethene	VOA	U 5	ug/kg	XV
Trichloroethene	VOA	U 1	ug/kg	XV
Sample ID: 1110101-0100				
Station: 193-2		Media: WATER	Depth: 34	
1,2-Dichloroethene	VOA	U 5	ug/l	XV
Benzene	VOA	U 5	ug/l	XV
Dimethylbenzene	VOA	U 5	ug/l	XV
Ethylbenzene	VOA	U 5	ug/l	XV
Toluene	VOA	U 5	ug/l	XV
Total Petroleum Hydrocarbon	VOA	U 165	ug/l	XV
Trichloroethene	VOA	U 1	ug/l	XV
Sample ID: 1110101-0103				
Station: 193-20		Media: SOLID	Depth: 6	
Cadmium	METAL	U 5	mg/kg	XV
Chromium	METAL	16	mg/kg	XV
Lead	METAL	8.9	mg/kg	XV
Alpha activity	RADS	2200	pci/kg	XV
Beta activity	RADS	7000	pci/kg	XV
1,1,1-Trichloroethane	VOA	U 1	ug/kg	XV
1,2-Dichloroethene	VOA	U 5	ug/kg	XV
Trichloroethene	VOA	U 5	ug/kg	XV
Sample ID: 1110101-0104				
Station: 193-20		Media: SOLID	Depth: 10	
Cadmium	METAL	U 5	mg/kg	XV
Chromium	METAL	10.8	mg/kg	XV
Lead	METAL	5.9	mg/kg	XV
Alpha activity	RADS	1500	pci/kg	XV
Beta activity	RADS	4000	pci/kg	XV
1,1,1-Trichloroethane	VOA	U 1	ug/kg	XV
1,2-Dichloroethene	VOA	U 5	ug/kg	XV

SWMU 193C

Analyte	Analysis	Lab Qualifier and Result	Units	Validation Qualifier
Sample ID: 1110101-0104				
Station: 193-20		Media: SOLID	Depth: 10	
Trichloroethene	VOA	U 5	ug/kg	XV
Sample ID: 1110101-0105				
Station: 193-20		Media: SOLID	Depth: 15	
Cadmium	METAL	U 5	mg/kg	XV
Chromium	METAL	10.1	mg/kg	XV
Lead	METAL	5.9	mg/kg	XV
Alpha activity	RADS	1400	pci/kg	XV
Beta activity	RADS	2000	pci/kg	XV
1,1,1-Trichloroethane	VOA	U 1	ug/kg	XV
1,2-Dichloroethene	VOA	U 5	ug/kg	XV
Trichloroethene	VOA	U 5	ug/kg	XV
Sample ID: 1110101-0118				
Station: 193-20		Media: WATER	Depth: 72	
1,1,1-Trichloroethane	VOA	U 1	ug/l	XV
1,2-Dichloroethene	VOA	U 5	ug/l	XV
Trichloroethene	VOA	162	ug/l	XV
Sample ID: 1110101-0022				
Station: 193-21		Media: SOLID	Depth: 5	
Cadmium	METAL	U 5	mg/kg	XV
Chromium	METAL	15.9	mg/kg	XV
Lead	METAL	5.1	mg/kg	XV
Alpha activity	RADS	1400	pci/kg	XV
Beta activity	RADS	4000	pci/kg	XV
1,1,1-Trichloroethane	VOA	U 1	ug/kg	XV
1,2-Dichloroethene	VOA	U 5	ug/kg	XV
Benzene	VOA	U 5	ug/kg	XV
Dimethylbenzene	VOA	10	ug/kg	XV
Ethylbenzene	VOA	U 5	ug/kg	XV
Toluene	VOA	U 5	ug/kg	XV
Trichloroethene	VOA	U 1	ug/kg	XV
Sample ID: 1110101-0023				
Station: 193-21		Media: SOLID	Depth: 10.5	
Cadmium	METAL	U 5	mg/kg	XV

SWMU 193C

Analyte	Analysis	Lab Qualifier and Result	Units	Validation Qualifier
Sample ID: 1110101-0023				
Station: 193-21		Media: SOLID	Depth: 10.5	
Chromium	METAL	14.9	mg/kg	XV
Lead	METAL	U 5	mg/kg	XV
Alpha activity	RADS	1000	pci/kg	XV
Beta activity	RADS	4000	pci/kg	XV
1,1,1-Trichloroethane	VOA	U 1	ug/kg	XV
1,2-Dichloroethene	VOA	U 5	ug/kg	XV
Benzene	VOA	U 5	ug/kg	XV
Dimethylbenzene	VOA	U 5	ug/kg	XV
Ethylbenzene	VOA	U 5	ug/kg	XV
Toluene	VOA	U 5	ug/kg	XV
Trichloroethene	VOA	U 1	ug/kg	XV
Sample ID: 1110101-0024				
Station: 193-21		Media: SOLID	Depth: 15.5	
Cadmium	METAL	U 5	mg/kg	XV
Chromium	METAL	13.8	mg/kg	XV
Lead	METAL	6.87	mg/kg	XV
Alpha activity	RADS	2300	pci/kg	XV
Beta activity	RADS	5000	pci/kg	XV
1,1,1-Trichloroethane	VOA	U 1	ug/kg	XV
1,2-Dichloroethene	VOA	U 5	ug/kg	XV
Benzene	VOA	U 5	ug/kg	XV
Dimethylbenzene	VOA	U 5	ug/kg	XV
Ethylbenzene	VOA	U 5	ug/kg	XV
Toluene	VOA	U 5	ug/kg	XV
Trichloroethene	VOA	U 1	ug/kg	XV
Sample ID: 1110101-0109				
Station: 193-3		Media: SOLID	Depth: 5	
Cadmium	METAL	U 5	mg/kg	XV
Chromium	METAL	15.1	mg/kg	XV
Lead	METAL	8.1	mg/kg	XV
Alpha activity	RADS	1600	pci/kg	XV
Beta activity	RADS	7000	pci/kg	XV
1,1,1-Trichloroethane	VOA	U 1	ug/kg	XV
1,2-Dichloroethene	VOA	U 5	ug/kg	XV
Trichloroethene	VOA	U 5	ug/kg	XV

SWMU 193C

Analyte	Analysis	Lab Qualifier and Result	Units	Validation Qualifier
Sample ID: 1110101-0110				
Station: 193-3		Media: SOLID	Depth: 10	
Cadmium	METAL	U 5	mg/kg	XV
Chromium	METAL	18.8	mg/kg	XV
Lead	METAL	16.4	mg/kg	XV
Alpha activity	RADS	1500	pci/kg	XV
Beta activity	RADS	5000	pci/kg	XV
1,1,1-Trichloroethane	VOA	U 1	ug/kg	XV
1,2-Dichloroethene	VOA	U 5	ug/kg	XV
Trichloroethene	VOA	U 5	ug/kg	XV
Sample ID: 1110101-0111				
Station: 193-3		Media: SOLID	Depth: 15	
Cadmium	METAL	U 5	mg/kg	XV
Chromium	METAL	12.9	mg/kg	XV
Lead	METAL	6.7	mg/kg	XV
Alpha activity	RADS	1600	pci/kg	XV
Beta activity	RADS	3000	pci/kg	XV
1,1,1-Trichloroethane	VOA	U 1	ug/kg	XV
1,2-Dichloroethene	VOA	U 5	ug/kg	XV
Trichloroethene	VOA	U 5	ug/kg	XV
Sample ID: 1110101-0128				
Station: 193-3		Media: WATER	Depth: 21	
1,1,1-Trichloroethane	VOA	U 1	ug/l	XV
1,2-Dichloroethene	VOA	U 5	ug/l	XV
Trichloroethene	VOA	U 5	ug/l	XV
Sample ID: 1110101-0119				
Station: 193-4		Media: SOLID	Depth: 5	
Alpha activity	RADS	900	pci/kg	XV
Beta activity	RADS	3000	pci/kg	XV
1,1,1-Trichloroethane	VOA	U 1	ug/kg	XV
1,2-Dichloroethene	VOA	U 5	ug/kg	XV
Benzene	VOA	U 5	ug/kg	XV
Dimethylbenzene	VOA	U 5	ug/kg	XV
Ethylbenzene	VOA	U 5	ug/kg	XV
Toluene	VOA	U 5	ug/kg	XV
Trichloroethene	VOA	U 5	ug/kg	XV

SWMU 193C

Analyte	Analysis	Lab Qualifier and Result	Units	Validation Qualifier
Sample ID: 1110101-0120				
Station: 193-4		Media: SOLID	Depth: 10	
Alpha activity	RADS	1600	pcl/kg	XV
Beta activity	RADS	5000	pcl/kg	XV
1,1,1-Trichloroethane	VOA	U 1	ug/kg	XV
1,2-Dichloroethene	VOA	U 5	ug/kg	XV
Benzene	VOA	U 5	ug/kg	XV
Dimethylbenzene	VOA	U 5	ug/kg	XV
Ethylbenzene	VOA	U 5	ug/kg	XV
Toluene	VOA	U 5	ug/kg	XV
Trichloroethene	VOA	U 5	ug/kg	XV
Sample ID: 1110101-0121				
Station: 193-4		Media: SOLID	Depth: 15	
Alpha activity	RADS	1600	pcl/kg	XV
Beta activity	RADS	9000	pcl/kg	XV
1,1,1-Trichloroethane	VOA	U 1	ug/kg	XV
1,2-Dichloroethene	VOA	U 5	ug/kg	XV
Benzene	VOA	U 5	ug/kg	XV
Dimethylbenzene	VOA	U 5	ug/kg	XV
Ethylbenzene	VOA	U 5	ug/kg	XV
Toluene	VOA	U 5	ug/kg	XV
Trichloroethene	VOA	U 5	ug/kg	XV
Sample ID: 1110101-0129				
Station: 193-4		Media: WATER	Depth: 32	
1,1,1-Trichloroethane	VOA	U 1	ug/l	XV
1,2-Dichloroethene	VOA	U 5	ug/l	XV
Benzene	VOA	U 5	ug/l	XV
Dimethylbenzene	VOA	U 5	ug/l	XV
Ethylbenzene	VOA	U 5	ug/l	XV
Toluene	VOA	U 5	ug/l	XV
Trichloroethene	VOA	U 5	ug/l	XV
Sample ID: 1110101-0122				
Station: 193-5		Media: SOLID	Depth: 5	
Cadmium	METAL	U 5	mg/kg	XV
Chromium	METAL	16.2	mg/kg	XV
Lead	METAL	9.4	mg/kg	XV
Polychlorinated biphenyl	PPCB	U 100	ug/kg	XV

SWMU 193C

Analyte	Analysis	Lab Qualifier and Result	Units	Validation Qualifier
Sample ID: 1110101-0122				
Station: 193-5		Media: SOLID	Depth: 5	
Alpha activity	RADS	1500	pcl/kg	XV
Beta activity	RADS	7000	pcl/kg	XV
1,1,1-Trichloroethane	VOA	U 1	ug/kg	XV
1,2-Dichloroethene	VOA	U 5	ug/kg	XV
Benzene	VOA	U 5	ug/kg	XV
Dimethylbenzene	VOA	U 5	ug/kg	XV
Ethylbenzene	VOA	U 5	ug/kg	XV
Toluene	VOA	U 5	ug/kg	XV
Trichloroethene	VOA	U 5	ug/kg	XV
Sample ID: 1110101-0123				
Station: 193-5		Media: SOLID	Depth: 10	
Cadmium	METAL	U 5	mg/kg	XV
Chromium	METAL	9.9	mg/kg	XV
Lead	METAL	5.2	mg/kg	XV
Alpha activity	RADS	1300	pcl/kg	XV
Beta activity	RADS	4000	pcl/kg	XV
1,1,1-Trichloroethane	VOA	U 1	ug/kg	XV
1,2-Dichloroethene	VOA	U 5	ug/kg	XV
Trichloroethene	VOA	U 5	ug/kg	XV
Sample ID: 1110101-0124				
Station: 193-5		Media: SOLID	Depth: 15	
Cadmium	METAL	U 5	mg/kg	XV
Chromium	METAL	83	mg/kg	XV
Lead	METAL	17.5	mg/kg	XV
Alpha activity	RADS	1000	pcl/kg	XV
Beta activity	RADS	7000	pcl/kg	XV
1,1,1-Trichloroethane	VOA	U 1	ug/kg	XV
1,2-Dichloroethene	VOA	U 5	ug/kg	XV
Benzene	VOA	U 5	ug/kg	XV
Dimethylbenzene	VOA	U 5	ug/kg	XV
Ethylbenzene	VOA	U 5	ug/kg	XV
Toluene	VOA	U 5	ug/kg	XV
Trichloroethene	VOA	U 5	ug/kg	XV
Sample ID: 1110101-0080				
Station: 193-6		Media: SOLID	Depth: 5.5	

SWMU 193C

Analyte	Analysis	Lab Qualifier and Result	Units	Validation Qualifier
Sample ID: 1110101-0080				
Station: 193-6		Media: SOLID	Depth: 5.5	
Cadmium	METAL	U 5	mg/kg	XV
Chromium	METAL	17.9	mg/kg	XV
Lead	METAL	14.4	mg/kg	XV
Polychlorinated biphenyl	PPCB	U 100	ug/kg	XV
Alpha activity	RADS	1700	pci/kg	XV
Beta activity	RADS	4000	pci/kg	XV
1,2-Dichloroethene	VOA	U 5	ug/kg	XV
Trichloroethene	VOA	U 1	ug/kg	XV
Sample ID: 1110101-0081				
Station: 193-6		Media: SOLID	Depth: 6	
Cadmium	METAL	U 5	mg/kg	XV
Chromium	METAL	15.8	mg/kg	XV
Lead	METAL	11.8	mg/kg	XV
Polychlorinated biphenyl	PPCB	U 100	ug/kg	XV
Alpha activity	RADS	1400	pci/kg	XV
Beta activity	RADS	5000	pci/kg	XV
1,2-Dichloroethene	VOA	U 5	ug/kg	XV
Trichloroethene	VOA	U 1	ug/kg	XV
Sample ID: 1110101-0082				
Station: 193-6		Media: SOLID	Depth: 10.5	
Cadmium	METAL	U 5	mg/kg	XV
Chromium	METAL	7.81	mg/kg	XV
Lead	METAL	5.15	mg/kg	XV
Alpha activity	RADS	2200	pci/kg	XV
Beta activity	RADS	7000	pci/kg	XV
1,2-Dichloroethene	VOA	U 5	ug/kg	XV
Trichloroethene	VOA	U 1	ug/kg	XV
Sample ID: 1110101-0083				
Station: 193-6		Media: SOLID	Depth: 11	
Cadmium	METAL	U 5	mg/kg	XV
Chromium	METAL	10.9	mg/kg	XV
Lead	METAL	8.59	mg/kg	XV
Alpha activity	RADS	1800	pci/kg	XV
Beta activity	RADS	4000	pci/kg	XV
1,2-Dichloroethene	VOA	U 5	ug/kg	XV

SWMU 193C

Analyte	Analysis	Lab Qualifier and Result	Units	Validation Qualifier
Sample ID: 1110101-0083				
Station: 193-6		Media: SOLID	Depth: 11	
Trichloroethene	VOA	U 1	ug/kg	XV
Sample ID: 1110101-0084				
Station: 193-6		Media: SOLID	Depth: 15.5	
Cadmium	METAL	U 5	mg/kg	XV
Chromium	METAL	28.8	mg/kg	XV
Lead	METAL	11.2	mg/kg	XV
Alpha activity	RADS	1900	pci/kg	XV
Beta activity	RADS	3000	pci/kg	XV
1,2-Dichloroethene	VOA	U 5	ug/kg	XV
Trichloroethene	VOA	U 1	ug/kg	XV
Sample ID: 1110101-0085				
Station: 193-6		Media: SOLID	Depth: 16	
Cadmium	METAL	U 5	mg/kg	XV
Chromium	METAL	8.28	mg/kg	XV
Lead	METAL	9.5	mg/kg	XV
Alpha activity	RADS	1900	pci/kg	XV
Beta activity	RADS	6000	pci/kg	XV
1,2-Dichloroethene	VOA	U 5	ug/kg	XV
Trichloroethene	VOA	U 1	ug/kg	XV
Sample ID: 1110101-0101				
Station: 193-6		Media: WATER	Depth: 27	
1,2-Dichloroethene	VOA	U 5	ug/l	XV
Total Petroleum Hydrocarbon	VOA	U 185	ug/l	XV
Trichloroethene	VOA	U 1	ug/l	XV
Sample ID: 1110101-0076				
Station: 193-7		Media: SOLID	Depth: 5.5	
Polychlorinated biphenyl	PPCB	U 100	ug/kg	XV
Alpha activity	RADS	1800	pci/kg	XV
Beta activity	RADS	5000	pci/kg	XV
1,2-Dichloroethene	VOA	U 5	ug/kg	XV
Trichloroethene	VOA	U 1	ug/kg	XV

SWMU 193C

Analyte	Analysis	Lab Qualifier and Result	Units	Validation Qualifier
Sample ID: 1110101-0077				
Station: 193-7		Media: SOLID	Depth: 10.5	
Alpha activity	RADS	1900	pci/kg	XV
Beta activity	RADS	3000	pci/kg	XV
1,2-Dichloroethene	VOA	U 5	ug/kg	XV
Trichloroethene	VOA	U 1	ug/kg	XV
Sample ID: 1110101-0078				
Station: 193-7		Media: SOLID	Depth: 15.5	
Alpha activity	RADS	1800	pci/kg	XV
Beta activity	RADS	4000	pci/kg	XV
1,2-Dichloroethene	VOA	U 5	ug/kg	XV
Trichloroethene	VOA	U 1	ug/kg	XV
Sample ID: 1110101-0130				
Station: 193-7		Media: WATER	Depth: 28	
1,1,1-Trichloroethane	VOA	U 1	ug/l	XV
1,2-Dichloroethene	VOA	U 5	ug/l	XV
Trichloroethene	VOA	U 5	ug/l	XV
Sample ID: 1110101-0092				
Station: 193-8		Media: SOLID	Depth: 5	
Alpha activity	RADS	2200	pci/kg	XV
Beta activity	RADS	7000	pci/kg	XV
1,2-Dichloroethene	VOA	U 5	ug/kg	XV
Trichloroethene	VOA	U 1	ug/kg	XV
Sample ID: 1110101-0093				
Station: 193-8		Media: SOLID	Depth: 10	
Alpha activity	RADS	2400	pci/kg	XV
Beta activity	RADS	5000	pci/kg	XV
1,2-Dichloroethene	VOA	U 5	ug/kg	XV
Trichloroethene	VOA	U 1	ug/kg	XV
Sample ID: 1110101-0094				
Station: 193-8		Media: SOLID	Depth: 15	
Alpha activity	RADS	1100	pci/kg	XV
Beta activity	RADS	3000	pci/kg	XV
1,2-Dichloroethene	VOA	U 5	ug/kg	XV

SWMU 193C

Analyte	Analysis	Lab Qualifier and Result	Units	Validation Qualifier
Sample ID: 1110101-0094				
Station: 193-8		Media: SOLID	Depth: 15	
Trichloroethene	VOA	U 1	ug/kg	XV
Sample ID: 1110101-0115				
Station: 193-9		Media: SOLID	Depth: 5	
Cadmium	METAL	5	mg/kg	XV
Chromium	METAL	18.1	mg/kg	XV
Lead	METAL	18.2	mg/kg	XV
Polychlorinated biphenyl	PPCB	U 100	ug/kg	XV
Alpha activity	RADS	2300	pci/kg	XV
Beta activity	RADS	8000	pci/kg	XV
1,1,1-Trichloroethane	VOA	U 1	ug/kg	XV
1,2-Dichloroethene	VOA	U 5	ug/kg	XV
Trichloroethene	VOA	U 5	ug/kg	XV
Sample ID: 1110101-0116				
Station: 193-9		Media: SOLID	Depth: 10	
Cadmium	METAL	U 5	mg/kg	XV
Chromium	METAL	14.3	mg/kg	XV
Lead	METAL	8	mg/kg	XV
Alpha activity	RADS	2500	pci/kg	XV
Beta activity	RADS	6000	pci/kg	XV
1,1,1-Trichloroethane	VOA	U 1	ug/kg	XV
1,2-Dichloroethene	VOA	U 5	ug/kg	XV
Trichloroethene	VOA	U 5	ug/kg	XV
Sample ID: 1110101-0117				
Station: 193-9		Media: SOLID	Depth: 15	
Cadmium	METAL	U 5	mg/kg	XV
Chromium	METAL	38	mg/kg	XV
Lead	METAL	15	mg/kg	XV
Alpha activity	RADS	1800	pci/kg	XV
Beta activity	RADS	5000	pci/kg	XV
1,1,1-Trichloroethane	VOA	U 1	ug/kg	XV
1,2-Dichloroethene	VOA	U 5	ug/kg	XV
Trichloroethene	VOA	U 5	ug/kg	XV

SWMU 193C

SWMU 193C

Analyte	Analysis	Lab Qualifier and Result	Units	Validation Qualifier
Sample ID: 732-90				
Station: MW120		Media: WATER	Depth: Unknown	
URANIUM (MGL)	METAL	U 0.001	mg/l	
Technetium-99	RADS	11	pci/l	
Trichloroethene	VOA	U 1	ug/l	
Sample ID: 1766-91				
Station: MW120		Media: WATER	Depth: Unknown	
URANIUM (MGL)	METAL	U 0.001	mg/l	
Sample ID: 5088-93				
Station: MW120		Media: WATER	Depth: Unknown	
Alkalinity	ANION	127	mg/l	
Chloride	ANION	10	mg/l	
Fluoride	ANION	0.29	mg/l	
Nitrate as Nitrogen	ANION	U 1	mg/l	
Tetraoxo-sulfate(1-)	ANION	12	mg/l	
Total Organic Carbon (TOC)	ANION	U 1	mg/l	
Aluminum	METAL	0.344	mg/l	
Antimony	METAL	U 0.06	mg/l	
Arsenic	METAL	U 0.005	mg/l	
Barium	METAL	0.152	mg/l	
Beryllium	METAL	U 0.005	mg/l	
Cadmium	METAL	U 0.01	mg/l	
Calcium	METAL	25.3	mg/l	
Chromium	METAL	U 0.05	mg/l	
Cobalt	METAL	U 0.05	mg/l	
Copper	METAL	U 0.01	mg/l	
Iron	METAL	2.59	mg/l	
Lead	METAL	U 0.05	mg/l	
Magnesium	METAL	8.74	mg/l	
Manganese	METAL	0.117	mg/l	
Mercury	METAL	U 0.0002	mg/l	
Molybdenum	METAL	U 0.05	mg/l	
Nickel	METAL	U 0.05	mg/l	
Potassium	METAL	6.99	mg/l	
Selenium	METAL	U 0.01	mg/l	
Silica	METAL	33	mg/l	
Sodium	METAL	14.1	mg/l	
Thallium	METAL	U 0.056	mg/l	
Vanadium	METAL	U 0.05	mg/l	

Analyte	Analysis	Lab Qualifier and Result	Units	Validation Qualifier
Sample ID: 5088-93				
Station: MW120		Media: WATER	Depth: Unknown	
Zinc	METAL	0.007	mg/l	
Dissolved Solids	PHYSC	222	mg/l	
Specific Conductivity (PIP)	PHYSC	307	umho/cm	
Alpha activity	RADS	18.9	pci/l	
Beta activity	RADS	31	pci/l	
Neptunium-237	RADS	0.1	pci/l	
Plutonium-239	RADS	0	pci/l	
Radium-226	RADS	0.7	pci/l	
Radon-222	RADS	148	pci/l	
Technetium-99	RADS	5	pci/l	
Thorium-230	RADS	0	pci/l	
Trichloroethene	VOA	U 1	ug/l	
Sample ID: 5088-93-LR				
Station: MW120		Media: WATER	Depth: Unknown	
Aluminum	METAL-D	0.208	mg/l	
Antimony	METAL-D	U 0.06	mg/l	
Barium	METAL-D	0.149	mg/l	
Beryllium	METAL-D	U 0.005	mg/l	
Cadmium	METAL-D	U 0.01	mg/l	
Calcium	METAL-D	24.9	mg/l	
Chromium	METAL-D	U 0.05	mg/l	
Cobalt	METAL-D	U 0.05	mg/l	
Copper	METAL-D	U 0.01	mg/l	
Iron	METAL-D	2.2	mg/l	
Lead	METAL-D	U 0.05	mg/l	
Magnesium	METAL-D	8.46	mg/l	
Manganese	METAL-D	0.114	mg/l	
Molybdenum	METAL-D	U 0.05	mg/l	
Nickel	METAL-D	U 0.05	mg/l	
Potassium	METAL-D	6.37	mg/l	
Sodium	METAL-D	13.8	mg/l	
Thallium	METAL-D	U 0.056	mg/l	
Zinc	METAL-D	0.008	mg/l	
Sample ID: 5089-93				
Station: MW120		Media: WATER	Depth: Unknown	
Total Organic Carbon (TOC)	ANION	U 1	mg/l	
Specific Conductivity (PIP)	PHYSC	308	umho/cm	

SWMU 193C

Analyte	Analysis	Lab Qualifier and Result	Units	Validation Qualifier
Sample ID: 5090-93				
Station: MW120		Media: WATER	Depth: Unknown	
Total Organic Carbon (TOC)	ANION	U 1	mg/l	
Specific Conductivity (PIP)	PHYSIC	307	umho/cm	
Sample ID: 5091-93				
Station: MW120		Media: WATER	Depth: Unknown	
Total Organic Carbon (TOC)	ANION	U 1	mg/l	
Specific Conductivity (PIP)	PHYSIC	308	umho/cm	
Sample ID: 5900-93				
Station: MW120		Media: WATER	Depth: Unknown	
Alkalinity	ANION	142	mg/l	
Chloride	ANION	9	mg/l	
Fluoride	ANION	0.31	mg/l	
Nitrate as Nitrogen	ANION	U 1	mg/l	
Tetraoxo-sulfate(1-)	ANION	10	mg/l	
Total Organic Carbon (TOC)	ANION	U 1	mg/l	
Aluminum	METAL	0.194	mg/l	
Antimony	METAL	U 0.08	mg/l	
Arsenic	METAL	U 0.005	mg/l	
Barium	METAL	0.188	mg/l	
Beryllium	METAL	U 0.005	mg/l	
Cadmium	METAL	U 0.01	mg/l	
Calcium	METAL	27.4	mg/l	
Chromium	METAL	U 0.05	mg/l	
Cobalt	METAL	U 0.05	mg/l	
Copper	METAL	U 0.01	mg/l	
Iron	METAL	2.49	mg/l	
Lead	METAL	U 0.05	mg/l	
Magnesium	METAL	9.18	mg/l	
Manganese	METAL	0.103	mg/l	
Mercury	METAL	U 0.0002	mg/l	
Molybdenum	METAL	U 0.05	mg/l	
Nickel	METAL	U 0.05	mg/l	
Potassium	METAL	12.7	mg/l	
Potassium	METAL	14.4	mg/l	
Selenium	METAL	U 0.005	mg/l	
Silica	METAL	29	mg/l	
Sodium	METAL	14.9	mg/l	
Thallium	METAL	U 0.08	mg/l	

SWMU 193C

Analyte	Analysis	Lab Qualifier and Result	Units	Validation Qualifier
Sample ID: 5900-93				
Station: MW120		Media: WATER	Depth: Unknown	
URANIUM (MG/L)	METAL	U 0.001	mg/l	
Vanadium	METAL	0.075	mg/l	
Zinc	METAL	0.019	mg/l	
Dissolved Solids	PHYSIC	189	mg/l	
Specific Conductivity (PIP)	PHYSIC	327	umho/cm	
Turbidity	PHYSIC	8	ntu	
Alpha activity	RADS	8	pci/l	
Beta activity	RADS	20	pci/l	
Neptunium-237	RADS	-0.2	pci/l	
Plutonium-239	RADS	0.1	pci/l	
Radium-226	RADS	1.3	pci/l	
Radon-222	RADS	130	pci/l	
Technetium-99	RADS	8	pci/l	
Thorium-230	RADS	0.2	pci/l	
Trichloroethene	VOA	U 1	ug/l	
Sample ID: 5900-93-LR				
Station: MW120		Media: WATER	Depth: Unknown	
Aluminum	METAL-D	0.107	mg/l	
Barium	METAL-D	0.157	mg/l	
Beryllium	METAL-D	U 0.005	mg/l	
Cadmium	METAL-D	U 0.01	mg/l	
Calcium	METAL-D	26.8	mg/l	
Chromium	METAL-D	U 0.05	mg/l	
Cobalt	METAL-D	U 0.05	mg/l	
Copper	METAL-D	U 0.01	mg/l	
Iron	METAL-D	2.49	mg/l	
Lead	METAL-D	U 0.2	mg/l	
Magnesium	METAL-D	9.04	mg/l	
Manganese	METAL-D	0.108	mg/l	
Molybdenum	METAL-D	U 0.05	mg/l	
Nickel	METAL-D	U 0.05	mg/l	
Sodium	METAL-D	14.9	mg/l	
Vanadium	METAL-D	0.078	mg/l	
Zinc	METAL-D	0.01	mg/l	
Sample ID: 5901-93				
Station: MW120		Media: WATER	Depth: Unknown	
Total Organic Carbon (TOC)	ANION	U 1	mg/l	

SWMU 193C

SWMU 193C

Analyte	Analysis	Lab Qualifier and Result	Units	Validation Qualifier
Sample ID: 5901-93				
Station: MW120		Media: WATER	Depth: Unknown	
Specific Conductivity (PIP)	PHYSC	324	umho/cm	
Sample ID: 5902-93				
Station: MW120		Media: WATER	Depth: Unknown	
Total Organic Carbon (TOC)	ANION	U 1	mg/l	
Specific Conductivity (PIP)	PHYSC	326	umho/cm	
Sample ID: 5903-93				
Station: MW120		Media: WATER	Depth: Unknown	
Total Organic Carbon (TOC)	ANION	U 1	mg/l	
Specific Conductivity (PIP)	PHYSC	327	umho/cm	
Sample ID: 7065-93				
Station: MW120		Media: WATER	Depth: Unknown	
Alkalinity	ANION	121	mg/l	
Chloride	ANION	11	mg/l	
Fluoride	ANION	0.28	mg/l	
Nitrate as Nitrogen	ANION	U 1	mg/l	
Total Organic Carbon (TOC)	ANION	U 1	mg/l	
Aluminum	METAL	0.236	mg/l	
Antimony	METAL	U 0.06	mg/l	
Arsenic	METAL	U 0.005	mg/l	
Barium	METAL	0.154	mg/l	
Beryllium	METAL	U 0.005	mg/l	
Cadmium	METAL	U 0.01	mg/l	
Calcium	METAL	28	mg/l	
Chromium	METAL	U 0.05	mg/l	
Cobalt	METAL	U 0.05	mg/l	
Copper	METAL	U 0.01	mg/l	
Iron	METAL	3.02	mg/l	
Lead	METAL	U 0.05	mg/l	
Magnesium	METAL	8.66	mg/l	
Manganese	METAL	0.102	mg/l	
Mercury	METAL	U 0.0002	mg/l	
Molybdenum	METAL	U 0.05	mg/l	
Nickel	METAL	U 0.05	mg/l	
Potassium	METAL	10.21	mg/l	
Selenium	METAL	U 0.005	mg/l	

Analyte	Analysis	Lab Qualifier and Result	Units	Validation Qualifier
Sample ID: 7065-93				
Station: MW120		Media: WATER	Depth: Unknown	
Silica	METAL	32	mg/l	
Sodium	METAL	17.2	mg/l	
Thallium	METAL	U 0.06	mg/l	
URANIUM (MG/L)	METAL	U 0.001	mg/l	
Vanadium	METAL	0.08	mg/l	
Zinc	METAL	0.016	mg/l	
Dissolved Solids	PHYSC	193	mg/l	
Specific Conductivity (PIP)	PHYSC	307	umho/cm	
Turbidity	PHYSC	20	ntu	
Alpha activity	RADS	-1.4	pci/l	
Beta activity	RADS	11	pci/l	
Neptunium-237	RADS	-0.2	pci/l	
Plutonium-239	RADS	0	pci/l	
Radium	RADS	0.2	pci/l	
Radon-222	RADS	206	pci/l	
Technetium-99	RADS	12	pci/l	
Thorium-230	RADS	0.2	pci/l	
Trichloroethene	VOA	U 1	ug/l	
Sample ID: 7065-93-LR				
Station: MW120		Media: WATER	Depth: Unknown	
Aluminum	METAL-D	0.152	mg/l	
Barium	METAL-D	0.163	mg/l	
Beryllium	METAL-D	U 0.005	mg/l	
Cadmium	METAL-D	U 0.01	mg/l	
Calcium	METAL-D	29.62	mg/l	
Chromium	METAL-D	U 0.05	mg/l	
Cobalt	METAL-D	U 0.05	mg/l	
Copper	METAL-D	U 0.01	mg/l	
Iron	METAL-D	1.98	mg/l	
Lead	METAL-D	U 0.05	mg/l	
Magnesium	METAL-D	9.45	mg/l	
Manganese	METAL-D	0.115	mg/l	
Molybdenum	METAL-D	U 0.05	mg/l	
Nickel	METAL-D	U 0.05	mg/l	
Potassium	METAL-D	9.66	mg/l	
Sodium	METAL-D	18.23	mg/l	
Vanadium	METAL-D	0.123	mg/l	
Zinc	METAL-D	0.015	mg/l	

SWMU 193C

SWMU 193C

Analyte	Analysis	Lab Qualifier and Result	Units	Validation Qualifier
Sample ID: 7066-93				
Station: MW120		Media: WATER	Depth: Unknown	
Total Organic Carbon (TOC)	ANION	U 1	mg/l	
Specific Conductivity (PIP)	PHYSC	308	umho/cm	
Sample ID: 7067-93				
Station: MW120		Media: WATER	Depth: Unknown	
Total Organic Carbon (TOC)	ANION	U 1	mg/l	
Specific Conductivity (PIP)	PHYSC	307	umho/cm	
Sample ID: 7068-93				
Station: MW120		Media: WATER	Depth: Unknown	
Total Organic Carbon (TOC)	ANION	U 1	mg/l	
Specific Conductivity (PIP)	PHYSC	307	umho/cm	
Sample ID: 4209-94				
Station: MW120		Media: WATER	Depth: Unknown	
Alkalinity	ANION	128	mg/l	
Chloride	ANION	10	mg/l	
Fluoride	ANION	0.21	mg/l	
Nitrate as Nitrogen	ANION	U 1	mg/l	
Total Organic Carbon (TOC)	ANION	U 1	mg/l	
Aluminum	METAL	0.114	mg/l	
Antimony	METAL	U 0.08	mg/l	
Arsenic	METAL	U 0.005	mg/l	
Barium	METAL	0.148	mg/l	
Beryllium	METAL	U 0.005	mg/l	
Cadmium	METAL	U 0.01	mg/l	
Calcium	METAL	28.3	mg/l	
Chromium	METAL	U 0.05	mg/l	
Cobalt	METAL	U 0.05	mg/l	
Copper	METAL	U 0.01	mg/l	
Iron	METAL	1.94	mg/l	
Lead	METAL	U 0.05	mg/l	
Magnesium	METAL	8.43	mg/l	
Manganese	METAL	0.104	mg/l	
Mercury	METAL	U 0.0002	mg/l	
Molybdenum	METAL	U 0.05	mg/l	
Nickel	METAL	U 0.05	mg/l	
Potassium	METAL	7.31	mg/l	

Analyte	Analysis	Lab Qualifier and Result	Units	Validation Qualifier
Sample ID: 4209-94				
Station: MW120		Media: WATER	Depth: Unknown	
Selenium	METAL	U 0.005	mg/l	
Silica	METAL	35	mg/l	
Sodium	METAL	15.1	mg/l	
Thallium	METAL	U 0.08	mg/l	
URANIUM (MG/L)	METAL	U 0.001	mg/l	
Vanadium	METAL	0.097	mg/l	
Zinc	METAL	U 0.008	mg/l	
Dissolved Solids	PHYSC	180	mg/l	
Specific Conductivity (PIP)	PHYSC	308	umho/cm	
Turbidity	PHYSC	8	ntu	
Alpha activity	RADS	1.3	pci/l	
Beta activity	RADS	20	pci/l	
Neptunium-237	RADS	0.2	pci/l	
Plutonium-239	RADS	0	pci/l	
Radium	RADS	0.4	pci/l	
Radon-222	RADS	230	pci/l	
Technetium-99	RADS	0	pci/l	
Thorium-230	RADS	0.1	pci/l	
Trichloroethene	VOA	U 1	ug/l	
Sample ID: 4209-94-LR				
Station: MW120		Media: WATER	Depth: Unknown	
Aluminum	METAL-D	U 0.1	mg/l	
Antimony	METAL-D	U 0.06	mg/l	
Barium	METAL-D	0.157	mg/l	
Beryllium	METAL-D	U 0.005	mg/l	
Cadmium	METAL-D	U 0.01	mg/l	
Calcium	METAL-D	27.7	mg/l	
Chromium	METAL-D	U 0.05	mg/l	
Cobalt	METAL-D	U 0.05	mg/l	
Copper	METAL-D	U 0.01	mg/l	
Iron	METAL-D	2	mg/l	
Lead	METAL-D	U 0.05	mg/l	
Magnesium	METAL-D	9.09	mg/l	
Manganese	METAL-D	0.11	mg/l	
Molybdenum	METAL-D	U 0.05	mg/l	
Nickel	METAL-D	U 0.05	mg/l	
Potassium	METAL-D	7.44	mg/l	
Sodium	METAL-D	15.9	mg/l	

SWMU 193C

SWMU 193C

Analyte	Analysis	Lab Qualifier and Result	Units	Validation Qualifier
Sample ID: 4209-94-LR				
Station: MW120		Media: WATER	Depth: Unknown	
Thallium	METAL-D	U 0.08	mg/l	
Vanadium	METAL-D	0.097	mg/l	
Zinc	METAL-D	U 0.008	mg/l	
Sample ID: 4210-94				
Station: MW120		Media: WATER	Depth: Unknown	
Specific Conductivity (PIP)	PHYSC	308	umho/cm	
Sample ID: 4211-94				
Station: MW120		Media: WATER	Depth: Unknown	
Specific Conductivity (PIP)	PHYSC	308	umho/cm	
Sample ID: 4212-94				
Station: MW120		Media: WATER	Depth: Unknown	
Specific Conductivity (PIP)	PHYSC	308	umho/cm	
Sample ID: 4991-94				
Station: MW120		Media: WATER	Depth: Unknown	
Alkalinity	ANION	127	mg/l	
Chloride	ANION	11	mg/l	
Fluoride	ANION	0.31	mg/l	
Nitrate as Nitrogen	ANION	1.4	mg/l	
Tetraoxo-sulfate(1-)	ANION	14	mg/l	
Total Organic Carbon (TOC)	ANION	U 1	mg/l	
Aluminum	METAL	0.187	mg/l	
Antimony	METAL	U 0.08	mg/l	
Arsenic	METAL	U 0.005	mg/l	
Barium	METAL	0.182	mg/l	
Beryllium	METAL	U 0.005	mg/l	
Cadmium	METAL	U 0.01	mg/l	
Calcium	METAL	24.1	mg/l	
Chromium	METAL	U 0.05	mg/l	
Cobalt	METAL	U 0.05	mg/l	
Copper	METAL	U 0.01	mg/l	
Iron	METAL	2.37	mg/l	
Lead	METAL	U 0.05	mg/l	
Magnesium	METAL	9.17	mg/l	

Analyte	Analysis	Lab Qualifier and Result	Units	Validation Qualifier
Sample ID: 4991-94				
Station: MW120		Media: WATER	Depth: Unknown	
Manganese	METAL	0.113	mg/l	
Mercury	METAL	U 0.0002	mg/l	
Molybdenum	METAL	U 0.05	mg/l	
Nickel	METAL	U 0.05	mg/l	
Potassium	METAL	8.69	mg/l	
Selenium	METAL	U 0.005	mg/l	
Silica	METAL	25	mg/l	
Sodium	METAL	15.3	mg/l	
Thallium	METAL	U 0.06	mg/l	
URANIUM (MGL)	METAL	U 0.001	mg/l	
Vanadium	METAL	0.052	mg/l	
Zinc	METAL	0.008	mg/l	
Dissolved Solids	PHYSC	185	mg/l	
Specific Conductivity (PIP)	PHYSC	309	umho/cm	
Turbidity	PHYSC	11	ntu	
Alpha activity	RADS	3	pci/l	
Beta activity	RADS	20	pci/l	
Neptunium-237	RADS	-0.1	pci/l	
Plutonium-239	RADS	0	pci/l	
Radium	RADS	0.7	pci/l	
Radon-222	RADS	135	pci/l	
Technetium-99	RADS	3	pci/l	
Thorium-230	RADS	2.3	pci/l	
Trichloroethene	VOA	UJX 1	ug/l	
Sample ID: 4991-94-LR				
Station: MW120		Media: WATER	Depth: Unknown	
Aluminum	METAL-D	0.087	mg/l	
Antimony	METAL-D	U 0.06	mg/l	
Barium	METAL-D	0.162	mg/l	
Beryllium	METAL-D	U 0.005	mg/l	
Cadmium	METAL-D	U 0.01	mg/l	
Calcium	METAL-D	25.3	mg/l	
Chromium	METAL-D	U 0.05	mg/l	
Cobalt	METAL-D	U 0.05	mg/l	
Copper	METAL-D	U 0.01	mg/l	
Iron	METAL-D	1.86	mg/l	
Lead	METAL-D	U 0.05	mg/l	
Magnesium	METAL-D	9.61	mg/l	

SWMU 193C

SWMU 193C

Analyte	Analysis	Lab Qualifier and Result	Units	Validation Qualifier
Sample ID: 4991-94-LR				
Station: MW120		Media: WATER	Depth: Unknown	
Manganese	METAL-D	0.108	mg/l	
Molybdenum	METAL-D	U 0.05	mg/l	
Nickel	METAL-D	U 0.05	mg/l	
Potassium	METAL-D	9.41	mg/l	
Sodium	METAL-D	15.5	mg/l	
Thallium	METAL-D	U 0.08	mg/l	
Vanadium	METAL-D	0.052	mg/l	
Zinc	METAL-D	U 0.005	mg/l	
Sample ID: 4992-94				
Station: MW120		Media: WATER	Depth: Unknown	
Specific Conductivity (PIP)	PHYSC	309	umho/cm	
Sample ID: 4993-94				
Station: MW120		Media: WATER	Depth: Unknown	
Specific Conductivity (PIP)	PHYSC	308	umho/cm	
Sample ID: 4994-94				
Station: MW120		Media: WATER	Depth: Unknown	
Specific Conductivity (PIP)	PHYSC	309	umho/cm	
Sample ID: 6034-94				
Station: MW120		Media: WATER	Depth: Unknown	
Alkalinity	ANION	130	mg/l	
Chloride	ANION	9.1	mg/l	
Fluoride	ANION	0.33	mg/l	
Nitrate as Nitrogen	ANION	U 1	mg/l	
Tetraoxo-sulfate(1-)	ANION	11.1	mg/l	
Total Organic Carbon (TOC)	ANION	U 1	mg/l	
Aluminum	METAL	0.238	mg/l	
Antimony	METAL	U 0.08	mg/l	
Arsenic	METAL	U 0.005	mg/l	
Barium	METAL	0.15	mg/l	
Beryllium	METAL	U 0.004	mg/l	
Cadmium	METAL	U 0.01	mg/l	
Calcium	METAL	29.8	mg/l	
Chromium	METAL	U 0.05	mg/l	

Analyte	Analysis	Lab Qualifier and Result	Units	Validation Qualifier
Sample ID: 6034-94				
Station: MW120		Media: WATER	Depth: Unknown	
Cobalt	METAL	U 0.05	mg/l	
Copper	METAL	U 0.01	mg/l	
Iron	METAL	1.68	mg/l	
Lead	METAL	U 0.05	mg/l	
Magnesium	METAL	7.84	mg/l	
Manganese	METAL	0.082	mg/l	
Mercury	METAL	U 0.0002	mg/l	
Molybdenum	METAL	U 0.05	mg/l	
Nickel	METAL	U 0.05	mg/l	
Potassium	METAL	9.99	mg/l	
Selenium	METAL	U 0.005	mg/l	
Silica	METAL	27	mg/l	
Sodium	METAL	15.4	mg/l	
Thallium	METAL	U 0.08	mg/l	
URANIUM (MG/L)	METAL	U 0.001	mg/l	
Vanadium	METAL	0.085	mg/l	
Zinc	METAL	U 0.005	mg/l	
Dissolved Solids	PHYSC	189	mg/l	
Specific Conductivity (PIP)	PHYSC	317	umho/cm	
Turbidity	PHYSC	5	ntu	
Alpha activity	RADS	2	pci/l	
Beta activity	RADS	28	pci/l	
Neptunium-237	RADS	-0.4	pci/l	
Plutonium-239	RADS	0	pci/l	
Radium	RADS	-0.6	pci/l	
Radon-222	RADS	266	pci/l	
Technetium-99	RADS	4	pci/l	
Thorium-230	RADS	0	pci/l	
Trichloroethene	VOA	U 1	ug/l	
Sample ID: 6034-94-LR				
Station: MW120		Media: WATER	Depth: Unknown	
Aluminum	METAL-D	0.149	mg/l	
Antimony	METAL-D	U 0.06	mg/l	
Barium	METAL-D	0.175	mg/l	
Beryllium	METAL-D	U 0.004	mg/l	
Cadmium	METAL-D	U 0.01	mg/l	
Calcium	METAL-D	29.1	mg/l	
Chromium	METAL-D	U 0.05	mg/l	

SWMU 193C

SWMU 193C

Analyte	Analysis	Lab Qualifier and Result	Units	Validation Qualifier
Sample ID: 6034-94-LR				
Station: MW120		Media: WATER	Depth: Unknown	
Cobalt	METAL-D	U 0.05	mg/l	
Copper	METAL-D	U 0.01	mg/l	
Iron	METAL-D	1.75	mg/l	
Lead	METAL-D	U 0.05	mg/l	
Magnesium	METAL-D	9.73	mg/l	
Manganese	METAL-D	0.103	mg/l	
Molybdenum	METAL-D	U 0.05	mg/l	
Nickel	METAL-D	U 0.05	mg/l	
Potassium	METAL-D	12.5	mg/l	
Sodium	METAL-D	17.4	mg/l	
Thallium	METAL-D	U 0.08	mg/l	
Vanadium	METAL-D	0.089	mg/l	
Zinc	METAL-D	U 0.005	mg/l	
Sample ID: 6035-94				
Station: MW120		Media: WATER	Depth: Unknown	
Total Organic Carbon (TOC)	ANION	U 1	mg/l	
Specific Conductivity (PIP)	PHYSC	317	umho/cm	
Sample ID: 6036-94				
Station: MW120		Media: WATER	Depth: Unknown	
Total Organic Carbon (TOC)	ANION	U 1	mg/l	
Specific Conductivity (PIP)	PHYSC	318	umho/cm	
Sample ID: 6037-94				
Station: MW120		Media: WATER	Depth: Unknown	
Total Organic Carbon (TOC)	ANION	U 1	mg/l	
Specific Conductivity (PIP)	PHYSC	317	umho/cm	
Sample ID: 6928-94				
Station: MW120		Media: WATER	Depth: Unknown	
Alkalinity	ANION	127	mg/l	
Chloride	ANION	9.3	mg/l	
Fluoride	ANION	0.31	mg/l	
Nitrate as Nitrogen	ANION	U 1	mg/l	
Tetraoxo-sulfate(1-)	ANION	10.9	mg/l	
Total Organic Carbon (TOC)	ANION	1	mg/l	

Analyte	Analysis	Lab Qualifier and Result	Units	Validation Qualifier
Sample ID: 6928-94				
Station: MW120		Media: WATER	Depth: Unknown	
Aluminum	METAL	U 0.625	mg/l	
Antimony	METAL	U 0.19	mg/l	
Arsenic	METAL	U 0.005	mg/l	
Barium	METAL	0.15	mg/l	
Beryllium	METAL	U 0.015	mg/l	
Cadmium	METAL	U 0.025	mg/l	
Calcium	METAL	27.1	mg/l	
Chromium	METAL	U 0.06	mg/l	
Cobalt	METAL	U 0.045	mg/l	
Copper	METAL	U 0.025	mg/l	
Iron	METAL	2.49	mg/l	
Lead	METAL	U 0.25	mg/l	
Magnesium	METAL	9.02	mg/l	
Manganese	METAL	0.111	mg/l	
Mercury	METAL	U 0.0002	mg/l	
Molybdenum	METAL	U 0.055	mg/l	
Nickel	METAL	U 0.1	mg/l	
Potassium	METAL	5.8	mg/l	
Selenium	METAL	U 0.005	mg/l	
Silica	METAL	29	mg/l	
Sodium	METAL	15.6	mg/l	
Thallium	METAL	U 0.47	mg/l	
URANIUM (MG/L)	METAL	U 0.001	mg/l	
Vanadium	METAL	0.084	mg/l	
Zinc	METAL	U 0.03	mg/l	
Dissolved Solids	PHYSC	185	mg/l	
Specific Conductivity (PIP)	PHYSC	306	umho/cm	
Turbidity	PHYSC	9.3	ntu	
Alpha activity	RADS	1.8	pci/l	
Beta activity	RADS	9	pci/l	
Neptunium-237	RADS	-0.7	pci/l	
Plutonium-239	RADS	0	pci/l	
Radium	RADS	0.4	pci/l	
Radon-222	RADS	333	pci/l	
Technetium-99	RADS	0	pci/l	
Thorium-230	RADS	0	pci/l	
Trichloroethene	VOA	U 1	ug/l	

SWMU 193C

Analyte	Analysis	Lab Qualifier and Result	Units	Validation Qualifier
Sample ID: 6928-94-LR				
Station: MW120		Media: WATER	Depth: Unknown	
Aluminum	METAL-D	U 0.62	mg/l	
Antimony	METAL-D	U 0.185	mg/l	
Barium	METAL-D	0.16	mg/l	
Beryllium	METAL-D	U 0.015	mg/l	
Cadmium	METAL-D	U 0.025	mg/l	
Calcium	METAL-D	30	mg/l	
Chromium	METAL-D	U 0.06	mg/l	
Cobalt	METAL-D	U 0.045	mg/l	
Copper	METAL-D	U 0.025	mg/l	
Iron	METAL-D	2.4	mg/l	
Lead	METAL-D	U 0.25	mg/l	
Magnesium	METAL-D	10	mg/l	
Manganese	METAL-D	0.12	mg/l	
Molybdenum	METAL-D	U 0.055	mg/l	
Nickel	METAL-D	U 0.1	mg/l	
Potassium	METAL-D	6.7	mg/l	
Sodium	METAL-D	16	mg/l	
Thallium	METAL-D	U 0.47	mg/l	
Vanadium	METAL-D	0.076	mg/l	
Zinc	METAL-D	U 0.03	mg/l	
Sample ID: 6929-94				
Station: MW120		Media: WATER	Depth: Unknown	
Total Organic Carbon (TOC)	ANION	U 1	mg/l	
Specific Conductivity (PIP)	PHYSC	305	umho/cm	
Sample ID: 6930-94				
Station: MW120		Media: WATER	Depth: Unknown	
Total Organic Carbon (TOC)	ANION	U 1	mg/l	
Specific Conductivity (PIP)	PHYSC	305	umho/cm	
Sample ID: 6931-94				
Station: MW120		Media: WATER	Depth: Unknown	
Total Organic Carbon (TOC)	ANION	U 1	mg/l	
Specific Conductivity (PIP)	PHYSC	305	umho/cm	

SWMU 193C

Analyte	Analysis	Lab Qualifier and Result	Units	Validation Qualifier
Sample ID: 5448-95				
Station: MW120		Media: WATER	Depth: Unknown	
Alkalinity	ANION	120	mg/l	
Chloride	ANION	9.4	mg/l	
Fluoride	ANION	0.32	mg/l	
Nitrate as Nitrogen	ANION	U 1	mg/l	
Tetraoxo-sulfate(1-)	ANION	10.6	mg/l	
Total Organic Carbon (TOC)	ANION	U 1	mg/l	
Antimony	METAL	U 0.185	mg/l	
Arsenic	METAL	U 0.005	mg/l	
Barium	METAL	U 0.07	mg/l	
Beryllium	METAL	U 0.015	mg/l	
Cadmium	METAL	U 0.025	mg/l	
Calcium	METAL	25.6	mg/l	
Chromium	METAL	U 0.06	mg/l	
Cobalt	METAL	U 0.045	mg/l	
Copper	METAL	U 0.025	mg/l	
Iron	METAL	4.26	mg/l	
Lead	METAL	U 0.25	mg/l	
Magnesium	METAL	9.7	mg/l	
Manganese	METAL	0.12	mg/l	
Mercury	METAL	U 0.0002	mg/l	
Nickel	METAL	U 0.1	mg/l	
Potassium	METAL	6.2	mg/l	
Selenium	METAL	U 0.005	mg/l	
Silver	METAL	IN 0.06	mg/l	
Sodium	METAL	15	mg/l	
URANIUM (MG/L)	METAL	U 0.001	mg/l	
Zinc	METAL	U 0.03	mg/l	
Dissolved Solids	PHYSC	200	mg/l	
Silica	PHYSC	32	mg/l	
Specific Conductivity (PIP)	PHYSC	299	umho/cm	
Turbidity	PHYSC	18	ntu	
Polychlorinated biphenyl	PPCB	U 0.1	ug/l	
Alpha activity	RADS	0.9	pci/l	
Beta activity	RADS	10	pci/l	
Radon-222	RADS	286	pci/l	
Technetium-99	RADS	21	pci/l	
Sample ID: 5448-95-LR				
Station: MW120		Media: WATER	Depth: Unknown	

SWMU 193C

SWMU 193C

Analyte	Analysis	Lab Qualifier and Result	Units	Validation Qualifier	Analyte	Analysis	Lab Qualifier and Result	Units	Validation Qualifier		
Sample ID: 5448-95-LR					Sample ID: 5293-96						
Station: MW120		Media: WATER		Depth: Unknown		Station: MW120		Media: WATER		Depth: Unknown	
Barium	METAL-D	0.16	mg/l		Nitrate as Nitrogen	ANION	U 1	mg/l			
Beryllium	METAL-D	U 0.015	mg/l		Tetraoxo-sulfate(1-)	ANION	10.4	mg/l			
Cadmium	METAL-D	U 0.025	mg/l		Total Organic Carbon (TOC)	ANION	U 1	mg/l			
Calcium	METAL-D	28	mg/l		Aluminum	METAL	U 0.625	mg/l			
Chromium	METAL-D	U 0.08	mg/l		Antimony	METAL	U 0.185	mg/l			
Cobalt	METAL-D	U 0.045	mg/l		Arsenic	METAL	U 0.005	mg/l			
Copper	METAL-D	U 0.025	mg/l		Barium	METAL	0.151	mg/l			
Iron	METAL-D	2.58	mg/l		Beryllium	METAL	U 0.015	mg/l			
Lead	METAL-D	U 0.25	mg/l		Cadmium	METAL	U 0.025	mg/l			
Magnesium	METAL-D	10.3	mg/l		Calcium	METAL	27.1	mg/l			
Manganese	METAL-D	0.12	mg/l		Cobalt	METAL	U 0.045	mg/l			
Nickel	METAL-D	U 0.1	mg/l		Copper	METAL	U 0.025	mg/l			
Potassium	METAL-D	6.5	mg/l		Iron	METAL	B 3.88	mg/l			
Silver	METAL-D	U 0.08	mg/l		Magnesium	METAL	9.78	mg/l			
Sodium	METAL-D	18	mg/l		Manganese	METAL	0.138	mg/l			
Zinc	METAL-D	U 0.03	mg/l		Molybdenum	METAL	U 0.055	mg/l			
Sample ID: 5449-95					Sample ID: 5293-96						
Station: MW120		Media: WATER		Depth: Unknown		Station: MW120		Media: WATER		Depth: Unknown	
Total Organic Carbon (TOC)	ANION	U 1	mg/l		Nickel	METAL	U 0.1	mg/l			
Specific Conductivity (PIP)	PHYSC	298	umho/cm		Potassium	METAL	U 10.5	mg/l			
Sample ID: 5450-95					Sample ID: 5293-96						
Station: MW120		Media: WATER		Depth: Unknown		Station: MW120		Media: WATER		Depth: Unknown	
Total Organic Carbon (TOC)	ANION	U 1	mg/l		Selenium	METAL	IB 0.005	mg/l			
Specific Conductivity (PIP)	PHYSC	298	umho/cm		Silica	METAL	38	mg/l			
Sample ID: 5451-95					Sample ID: 5293-96						
Station: MW120		Media: WATER		Depth: Unknown		Station: MW120		Media: WATER		Depth: Unknown	
Total Organic Carbon (TOC)	ANION	U 1	mg/l		Silver	METAL	IX 0.08	mg/l			
Specific Conductivity (PIP)	PHYSC	298	umho/cm		Sodium	METAL	N 14.7	mg/l			
Sample ID: 5293-96					Sample ID: 5293-96						
Station: MW120		Media: WATER		Depth: Unknown		Station: MW120		Media: WATER		Depth: Unknown	
Alkalinity	ANION	73	mg/l		URANIUM (MG/L)	METAL	U 0.001	mg/l			
Chloride	ANION	9.6	mg/l		Zinc	METAL	BI 0.03	mg/l			
Fluoride	ANION	0.32	mg/l		Dissolved Solids	PHYSC	163	mg/l			
					Specific Conductivity (PIP)	PHYSC	291	umho/cm			
					Suspended Solids	PHYSC	14	mg/l			
					Turbidity	PHYSC	10	ntu			
					Alpha activity	RADS	-1.2	pci/l			
					Beta activity	RADS	3	pci/l			
					Technetium-99	RADS	0	pci/l			
					1,1,1-Trichloroethane	VOA	U 5	ug/l			
					1,1,2-Trichloroethane	VOA	U 5	ug/l			
					1,1-Dichloroethane	VOA	U 5	ug/l			
					1,1-Dichloroethene	VOA	U 5	ug/l			
					1,2-Dichloroethane	VOA	U 5	ug/l			
					Benzene	VOA	U 5	ug/l			
					Bromodichloromethane	VOA	U 5	ug/l			
					Carbon tetrachloride	VOA	U 5	ug/l			
					Chloroform	VOA	U 5	ug/l			

SWMU 193C

Analyte	Analysis	Lab Qualifier and Result	Units	Validation Qualifier
Sample ID: 5293-96				
Station: MW120		Media: WATER	Depth: Unknown	
cis-1,2-Dichloroethene	VOA	U 5	ug/l	
Dimethylbenzene	VOA	U 10	ug/l	
Ethylbenzene	VOA	U 5	ug/l	
Tetrachloroethene	VOA	U 5	ug/l	
Toluene	VOA	U 5	ug/l	
trans-1,2-Dichloroethene	VOA	U 5	ug/l	
Trichloroethene	VOA	U 1	ug/l	
Vinyl chloride	VOA	U 10	ug/l	
Sample ID: 5293-96-LR				
Station: MW120		Media: WATER	Depth: Unknown	
Barium	METAL-D	0.143	mg/l	
Calcium	METAL-D	N 26.5	mg/l	
Iron	METAL-D	N 2.72	mg/l	
Magnesium	METAL-D	N 9.24	mg/l	
Manganese	METAL-D	0.119	mg/l	
Sodium	METAL-D	N 13.7	mg/l	
Sample ID: 5294-96				
Station: MW120		Media: WATER	Depth: Unknown	
Total Organic Carbon (TOC)	ANION	U 1	mg/l	
Specific Conductivity (PIP)	PHYSC	291	umho/cm	
Sample ID: 5295-96				
Station: MW120		Media: WATER	Depth: Unknown	
Total Organic Carbon (TOC)	ANION	U 1	mg/l	
Specific Conductivity (PIP)	PHYSC	291	umho/cm	
Sample ID: 5296-96				
Station: MW120		Media: WATER	Depth: Unknown	
Total Organic Carbon (TOC)	ANION	U 1	mg/l	
Specific Conductivity (PIP)	PHYSC	290	umho/cm	
Sample ID: 5143-97				
Station: MW120		Media: WATER	Depth: Unknown	
Alkalinity	ANION	128	mg/l	
Chloride	ANION	8.8	mg/l	

SWMU 193C

Analyte	Analysis	Lab Qualifier and Result	Units	Validation Qualifier
Sample ID: 5143-97				
Station: MW120		Media: WATER	Depth: Unknown	
Nitrate as Nitrogen	ANION	U 1	mg/l	
Tetraoxo-sulfate(1-)	ANION	10.1	mg/l	
Aluminum	METAL	U 0.75	mg/l	
Antimony	METAL	U 0.25	mg/l	
Arsenic	METAL	U 0.005	mg/l	
Barium	METAL	0.171	mg/l	
Beryllium	METAL	U 0.025	mg/l	
Cadmium	METAL	U 0.1	mg/l	
Calcium	METAL	N 27.7	mg/l	
Cobalt	METAL	U 0.1	mg/l	
Copper	METAL	U 0.1	mg/l	
Iron	METAL	N 6.14	mg/l	
Magnesium	METAL	N 9.02	mg/l	
Manganese	METAL	0.141	mg/l	
Molybdenum	METAL	U 0.1	mg/l	
Nickel	METAL	U 0.1	mg/l	
Potassium	METAL	6.83	mg/l	
Selenium	METAL	U 0.005	mg/l	
Silica	METAL	18	mg/l	
Silver	METAL	U 0.05	mg/l	
Sodium	METAL	N 15.5	mg/l	
URANIUM (MG/L)	METAL	U 0.001	mg/l	
Zinc	METAL	U 0.25	mg/l	
Dissolved Solids	PHYSC	173	mg/l	
Suspended Solids	PHYSC	35	mg/l	
Alpha activity	RADS	-3.3	pci/l	
Beta activity	RADS	11	pci/l	
Radon-222	RADS	220	pci/l	
Technetium-99	RADS	11	pci/l	
1,1,1-Trichloroethane	VOA	U 5	ug/l	
1,1,2-Trichloroethane	VOA	U 5	ug/l	
1,1-Dichloroethane	VOA	U 5	ug/l	
1,1-Dichloroethene	VOA	U 5	ug/l	
1,2-Dichloroethane	VOA	U 5	ug/l	
Benzene	VOA	U 5	ug/l	
Bromodichloromethene	VOA	U 5	ug/l	
Carbon tetrachloride	VOA	U 5	ug/l	
Chloroform	VOA	U 5	ug/l	
cis-1,2-Dichloroethene	VOA	U 5	ug/l	
Dimethylbenzene	VOA	U 5	ug/l	

SWMU 193C

SWMU 193C

Analyte	Analysis	Lab Qualifier and Result	Units	Validation Qualifier
Sample ID: 5143-97				
Station: MW120		Media: WATER	Depth: Unknown	
Ethylbenzene	VOA	U	5	ug/l
Tetrachloroethene	VOA	U	5	ug/l
Toluene	VOA	U	5	ug/l
trans-1,2-Dichloroethene	VOA	U	5	ug/l
Trichloroethene	VOA	U	1	ug/l
Vinyl chloride	VOA	U	5	ug/l
Sample ID: 5143-97-LR				
Station: MW120		Media: WATER	Depth: Unknown	
Barium	METAL-D		0.102	mg/l
Sample ID: 5793-97				
Station: MW120		Media: WATER	Depth: Unknown	
URANIUM (MG/L)	METAL	U	0.001	mg/l
Alpha activity	RADS		4.4	pci/l
Beta activity	RADS		12	pci/l
Technetium-99	RADS		1	pci/l
1,1,1-Trichloroethane	VOA	U	5	ug/l
1,1,2-Trichloroethane	VOA	U	5	ug/l
1,1-Dichloroethane	VOA	U	5	ug/l
1,1-Dichloroethene	VOA	U	5	ug/l
1,2-Dichloroethane	VOA	U	5	ug/l
Benzene	VOA	U	5	ug/l
Bromodichloromethane	VOA	U	5	ug/l
Carbon tetrachloride	VOA	U	5	ug/l
Chloroform	VOA	U	5	ug/l
cis-1,2-Dichloroethene	VOA	U	5	ug/l
Dimethylbenzene	VOA	U	5	ug/l
Ethylbenzene	VOA	U	5	ug/l
Tetrachloroethene	VOA	U	5	ug/l
Toluene	VOA	U	5	ug/l
trans-1,2-Dichloroethene	VOA	U	5	ug/l
Trichloroethene	VOA	U	1	ug/l
Vinyl chloride	VOA	U	5	ug/l
Sample ID: 5673-98				
Station: MW120		Media: WATER	Depth: Unknown	
URANIUM (MG/L)	METAL	U	0.001	mg/l

Analyte	Analysis	Lab Qualifier and Result	Units	Validation Qualifier
Sample ID: 5673-98				
Station: MW120		Media: WATER	Depth: Unknown	
Alpha activity	RADS		8.55	pci/l
Beta activity	RADS	A	4.94	pci/l
Technetium-99	RADS	A	1.8	pci/l
1,1,1-Trichloroethane	VOA	U	5	ug/l
1,1,2-Trichloroethane	VOA	U	5	ug/l
1,1-Dichloroethane	VOA	U	5	ug/l
1,1-Dichloroethene	VOA	U	5	ug/l
1,2-Dichloroethane	VOA	U	5	ug/l
Benzene	VOA	U	5	ug/l
Bromodichloromethane	VOA	U	5	ug/l
Carbon tetrachloride	VOA	U	5	ug/l
Chloroform	VOA	U	5	ug/l
cis-1,2-Dichloroethene	VOA	U	5	ug/l
Dimethylbenzene	VOA	U	10	ug/l
Ethylbenzene	VOA	U	5	ug/l
Tetrachloroethene	VOA	U	5	ug/l
Toluene	VOA	U	5	ug/l
trans-1,2-Dichloroethene	VOA	U	5	ug/l
Trichloroethene	VOA	U	1	ug/l
Vinyl chloride	VOA	U	5	ug/l
Sample ID: 719-90				
Station: MW121		Media: WATER	Depth: Unknown	
URANIUM (MG/L)	METAL	U	0.001	mg/l
Technetium-99	RADS		2	pci/l
Trichloroethene	VOA	U	1	ug/l
Sample ID: 1767-91				
Station: MW121		Media: WATER	Depth: Unknown	
URANIUM (MG/L)	METAL		0.001	mg/l
Sample ID: 5206-93				
Station: MW121		Media: WATER	Depth: Unknown	
Alkalinity	ANION		145	mg/l
Chloride	ANION		16	mg/l
Fluoride	ANION		0.2	mg/l
Nitrate as Nitrogen	ANION	U	1	mg/l
Tetraoxo-sulfate(1-)	ANION		13	mg/l

SWMU 193C

Analyte	Analysis	Lab Qualifier and Result	Units	Validation Qualifier
Sample ID: 5206-93				
Station: MW121		Media: WATER	Depth: Unknown	
Total Organic Carbon (TOC)	ANION	1	mg/l	
Aluminum	METAL	90.4	mg/l	
Antimony	METAL	U 0.08	mg/l	
Arsenic	METAL	0.036	mg/l	
Barium	METAL	0.87	mg/l	
Beryllium	METAL	0.017	mg/l	
Cadmium	METAL	0.021	mg/l	
Calcium	METAL	32.6	mg/l	
Chromium	METAL	0.232	mg/l	
Cobalt	METAL	0.121	mg/l	
Copper	METAL	0.183	mg/l	
Iron	METAL	178.8	mg/l	
Magnesium	METAL	21.6	mg/l	
Manganese	METAL	3.91	mg/l	
Molybdenum	METAL	U 0.05	mg/l	
Nickel	METAL	0.107	mg/l	
Potassium	METAL	78	mg/l	
Silica	METAL	14	mg/l	
Sodium	METAL	20.8	mg/l	
Thallium	METAL	0.123	mg/l	
URANIUM (MG/L)	METAL	0.018	mg/l	
Vanadium	METAL	0.836	mg/l	
Zinc	METAL	0.564	mg/l	
Dissolved Solids	PHYSC	277	mg/l	
Specific Conductivity (PIP)	PHYSC	391	umho/cm	
Turbidity	PHYSC	3200	ntu	
Alpha activity	RADS	106.6	pci/l	
Beta activity	RADS	121	pci/l	
Technetium-99	RADS	12	pci/l	
Trichloroethene	VOA	U 1	ug/l	
Sample ID: 5206-93-LR				
Station: MW121		Media: WATER	Depth: Unknown	
Aluminum	METAL-D	0.772	mg/l	
Antimony	METAL-D	U 0.08	mg/l	
Arsenic	METAL-D	U 0.005	mg/l	
Barium	METAL-D	0.117	mg/l	
Beryllium	METAL-D	U 0.005	mg/l	
Cadmium	METAL-D	U 0.01	mg/l	

SWMU 193C

Analyte	Analysis	Lab Qualifier and Result	Units	Validation Qualifier
Sample ID: 5206-93-LR				
Station: MW121		Media: WATER	Depth: Unknown	
Calcium	METAL-D	10.7	mg/l	
Chromium	METAL-D	U 0.05	mg/l	
Cobalt	METAL-D	U 0.05	mg/l	
Copper	METAL-D	U 0.01	mg/l	
Iron	METAL-D	8.52	mg/l	
Magnesium	METAL-D	3.98	mg/l	
Manganese	METAL-D	0.663	mg/l	
Molybdenum	METAL-D	U 0.05	mg/l	
Nickel	METAL-D	U 0.05	mg/l	
Potassium	METAL-D	53.3	mg/l	
Sodium	METAL-D	20.1	mg/l	
Vanadium	METAL-D	U 0.05	mg/l	
Zinc	METAL-D	0.018	mg/l	
Sample ID: 6658-93				
Station: MW121		Media: WATER	Depth: Unknown	
Specific Conductivity (PIP)	PHYSC	748	umho/cm	
Turbidity	PHYSC	120	ntu	
Alpha activity	RADS	-18	pci/l	
Beta activity	RADS	191	pci/l	
Technetium-99	RADS	4	pci/l	
Trichloroethene	VOA	U 1	ug/l	
Sample ID: 6659-93				
Station: MW121		Media: WATER	Depth: Unknown	
Specific Conductivity (PIP)	PHYSC	641	umho/cm	
Sample ID: 6660-93				
Station: MW121		Media: WATER	Depth: Unknown	
Specific Conductivity (PIP)	PHYSC	564	umho/cm	
Sample ID: 6661-93				
Station: MW121		Media: WATER	Depth: Unknown	
Specific Conductivity (PIP)	PHYSC	535	umho/cm	
Sample ID: 7782-93				
Station: MW121		Media: WATER	Depth: Unknown	

SWMU 193C

SWMU 193C

Analyte	Analysis	Lab Qualifier and Result	Units	Validation Qualifier
Sample ID: 7782-93				
Station: MW121		Media: WATER	Depth: Unknown	
Specific Conductivity (PIP)	PHYSC	1058	umho/cm	
Turbidity	PHYSC	22	ntu	
Alpha activity	RADS	-8	pci/l	
Beta activity	RADS	238	pci/l	
Technetium-99	RADS	15	pci/l	
Trichloroethene	VOA	U	ug/l	
Sample ID: 7783-93				
Station: MW121		Media: WATER	Depth: Unknown	
Specific Conductivity (PIP)	PHYSC	1058	umho/cm	
Sample ID: 7784-93				
Station: MW121		Media: WATER	Depth: Unknown	
Specific Conductivity (PIP)	PHYSC	1042	umho/cm	
Sample ID: 7785-93				
Station: MW121		Media: WATER	Depth: Unknown	
Specific Conductivity (PIP)	PHYSC	990	umho/cm	
Sample ID: 4864-94				
Station: MW121		Media: WATER	Depth: Unknown	
Alkalinity	ANION	112	mg/l	
Chloride	ANION	15	mg/l	
Fluoride	ANION	0.24	mg/l	
Nitrate as Nitrogen	ANION	U	1 mg/l	
Tetraoxo-sulfate(1-)	ANION	12	mg/l	
Total Organic Carbon (TOC)	ANION	U	1 mg/l	
Aluminum	METAL	6.24	mg/l	
Antimony	METAL	U	0.08 mg/l	
Arsenic	METAL	U	0.005 mg/l	
Barium	METAL	0.157	mg/l	
Beryllium	METAL	U	0.005 mg/l	
Cadmium	METAL	U	0.01 mg/l	
Calcium	METAL	11.9	mg/l	
Chromium	METAL	U	0.05 mg/l	
Cobalt	METAL	U	0.05 mg/l	
Copper	METAL	0.013	mg/l	

Analyte	Analysis	Lab Qualifier and Result	Units	Validation Qualifier
Sample ID: 4864-94				
Station: MW121		Media: WATER	Depth: Unknown	
Iron	METAL	18.5	mg/l	
Magnesium	METAL	4	mg/l	
Manganese	METAL	0.781	mg/l	
Molybdenum	METAL	U	0.05 mg/l	
Nickel	METAL	0.109	mg/l	
Potassium	METAL	42	mg/l	
Silica	METAL	11	mg/l	
Sodium	METAL	17.4	mg/l	
Thallium	METAL	U	0.06 mg/l	
URANIUM (MGL)	METAL	U	0.001 mg/l	
Vanadium	METAL	0.057	mg/l	
Zinc	METAL	0.026	mg/l	
Dissolved Solids	PHYSC	178	mg/l	
Specific Conductivity (PIP)	PHYSC	310	umho/cm	
Turbidity	PHYSC	140	ntu	
Alpha activity	RADS	1.2	pci/l	
Beta activity	RADS	118	pci/l	
Technetium-99	RADS	9	pci/l	
Trichloroethene	VOA	2	ug/l	
Sample ID: 4864-94-LR				
Station: MW121		Media: WATER	Depth: Unknown	
Aluminum	METAL-D	0.363	mg/l	
Antimony	METAL-D	U	0.06 mg/l	
Barium	METAL-D	0.13	mg/l	
Beryllium	METAL-D	U	0.005 mg/l	
Cadmium	METAL-D	U	0.01 mg/l	
Calcium	METAL-D	9.56	mg/l	
Chromium	METAL-D	U	0.05 mg/l	
Cobalt	METAL-D	U	0.05 mg/l	
Copper	METAL-D	U	0.01 mg/l	
Iron	METAL-D	11.8	mg/l	
Magnesium	METAL-D	3.72	mg/l	
Manganese	METAL-D	0.671	mg/l	
Molybdenum	METAL-D	U	0.05 mg/l	
Nickel	METAL-D	U	0.05 mg/l	
Potassium	METAL-D	43.5	mg/l	
Sodium	METAL-D	19.5	mg/l	
Thallium	METAL-D	U	0.06 mg/l	

SWMU 193C

Analyte	Analysis	Lab Qualifier and Result	Units	Validation Qualifier
Sample ID: 4864-94-LR				
Station: MW121		Media: WATER	Depth: Unknown	
Vanadium	METAL-D	U 0.05	mg/l	
Zinc	METAL-D	0.016	mg/l	
Sample ID: 4865-94				
Station: MW121		Media: WATER	Depth: Unknown	
Total Organic Carbon (TOC)	ANION	U 1	mg/l	
Specific Conductivity (PIP)	PHYSC	308	umho/cm	
Sample ID: 4866-94				
Station: MW121		Media: WATER	Depth: Unknown	
Total Organic Carbon (TOC)	ANION	U 1	mg/l	
Specific Conductivity (PIP)	PHYSC	308	umho/cm	
Sample ID: 4867-94				
Station: MW121		Media: WATER	Depth: Unknown	
Total Organic Carbon (TOC)	ANION	U 1	mg/l	
Specific Conductivity (PIP)	PHYSC	301	umho/cm	
Sample ID: 5517-94				
Station: MW121		Media: WATER	Depth: Unknown	
Specific Conductivity (PIP)	PHYSC	346	umho/cm	
Turbidity	PHYSC	67	ntu	
Alpha activity	RADS	4.3	pci/l	
Beta activity	RADS	65	pci/l	
Technetium-99	RADS	27	pci/l	
Trichloroethene	VOA	U 1	ug/l	
Sample ID: 5518-94				
Station: MW121		Media: WATER	Depth: Unknown	
Specific Conductivity (PIP)	PHYSC	348	umho/cm	
Sample ID: 5519-94				
Station: MW121		Media: WATER	Depth: Unknown	
Specific Conductivity (PIP)	PHYSC	350	umho/cm	

SWMU 193C

Analyte	Analysis	Lab Qualifier and Result	Units	Validation Qualifier
Sample ID: 5520-94				
Station: MW121		Media: WATER	Depth: Unknown	
Specific Conductivity (PIP)	PHYSC	353	umho/cm	
Sample ID: 6453-94				
Station: MW121		Media: WATER	Depth: Unknown	
Specific Conductivity (PIP)	PHYSC	979	umho/cm	
Turbidity	PHYSC	29	ntu	
Alpha activity	RADS	1.8	pci/l	
Beta activity	RADS	122	pci/l	
Technetium-99	RADS	8	pci/l	
Trichloroethene	VOA	U 1	ug/l	
Sample ID: 6454-94				
Station: MW121		Media: WATER	Depth: Unknown	
Specific Conductivity (PIP)	PHYSC	941	umho/cm	
Sample ID: 6455-94				
Station: MW121		Media: WATER	Depth: Unknown	
Specific Conductivity (PIP)	PHYSC	884	umho/cm	
Sample ID: 6456-94				
Station: MW121		Media: WATER	Depth: Unknown	
Specific Conductivity (PIP)	PHYSC	847	umho/cm	
Sample ID: 7276-94				
Station: MW121		Media: WATER	Depth: Unknown	
Specific Conductivity (PIP)	PHYSC	458	umho/cm	
Turbidity	PHYSC	184	ntu	
Alpha activity	RADS	2.8	pci/l	
Beta activity	RADS	119	pci/l	
Technetium-99	RADS	0	pci/l	
Trichloroethene	VOA	U 1	ug/l	
Sample ID: 7277-94				
Station: MW121		Media: WATER	Depth: Unknown	
Specific Conductivity (PIP)	PHYSC	436	umho/cm	

SWMU 193C

Analyte	Analysis	Lab Qualifier and Result	Units	Validation Qualifier
Sample ID: 7278-94				
Station: MW121		Media: WATER	Depth: Unknown	
Specific Conductivity (PIP)	PHYSC	427	umho/cm	
Sample ID: 7279-94				
Station: MW121		Media: WATER	Depth: Unknown	
Specific Conductivity (PIP)	PHYSC	415	umho/cm	
Sample ID: 5452-95				
Station: MW121		Media: WATER	Depth: Unknown	
Alkalinity	ANION	151	mg/l	
Chloride	ANION	14.5	mg/l	
Fluoride	ANION	0.28	mg/l	
Nitrate as Nitrogen	ANION	U 1	mg/l	
Tetraoxo-sulfate(1-)	ANION	8.6	mg/l	
Total Organic Carbon (TOC)	ANION	1	mg/l	
Antimony	METAL	U 0.185	mg/l	
Arsenic	METAL	U 0.005	mg/l	
Barium	METAL	0.26	mg/l	
Beryllium	METAL	U 0.015	mg/l	
Cadmium	METAL	U 0.025	mg/l	
Calcium	METAL	41	mg/l	
Chromium	METAL	U 0.06	mg/l	
Cobalt	METAL	U 0.045	mg/l	
Copper	METAL	U 0.025	mg/l	
Iron	METAL	15	mg/l	
Lead	METAL	U 0.25	mg/l	
Magnesium	METAL	5	mg/l	
Manganese	METAL	0.83	mg/l	
Mercury	METAL	U 0.0002	mg/l	
Nickel	METAL	U 0.1	mg/l	
Potassium	METAL	77	mg/l	
Selenium	METAL	U 0.005	mg/l	
Silver	METAL	IN 0.06	mg/l	
Sodium	METAL	23	mg/l	
URANIUM (MG/L)	METAL	U 0.001	mg/l	
Zinc	METAL	0.04	mg/l	
Dissolved Solids	PHYSC	195	mg/l	
Silica	PHYSC	12	mg/l	
Specific Conductivity (PIP)	PHYSC	390	umho/cm	
Turbidity	PHYSC	160	ntu	

Page 100 of 141

SWMU 193C

Analyte	Analysis	Lab Qualifier and Result	Units	Validation Qualifier
Sample ID: 5452-95				
Station: MW121		Media: WATER	Depth: Unknown	
Polychlorinated biphenyl	PPCB	U 0.1	ug/l	
Alpha activity	RADS	2.7	pci/l	
Beta activity	RADS	123	pci/l	
Radon-222	RADS	157	pci/l	
Technetium-99	RADS	7	pci/l	
Sample ID: 5452-95-LR				
Station: MW121		Media: WATER	Depth: Unknown	
Barium	METAL-D	0.08	mg/l	
Beryllium	METAL-D	U 0.015	mg/l	
Cadmium	METAL-D	U 0.025	mg/l	
Calcium	METAL-D	5.5	mg/l	
Chromium	METAL-D	U 0.06	mg/l	
Cobalt	METAL-D	U 0.045	mg/l	
Copper	METAL-D	U 0.025	mg/l	
Iron	METAL-D	U 0.355	mg/l	
Lead	METAL-D	U 0.25	mg/l	
Magnesium	METAL-D	2.3	mg/l	
Manganese	METAL-D	0.04	mg/l	
Nickel	METAL-D	U 0.1	mg/l	
Potassium	METAL-D	101	mg/l	
Silver	METAL-D	U 0.06	mg/l	
Sodium	METAL-D	26	mg/l	
Zinc	METAL-D	U 0.03	mg/l	
Sample ID: 5453-95				
Station: MW121		Media: WATER	Depth: Unknown	
Total Organic Carbon (TOC)	ANION	1	mg/l	
Specific Conductivity (PIP)	PHYSC	383	umho/cm	
Sample ID: 5454-95				
Station: MW121		Media: WATER	Depth: Unknown	
Total Organic Carbon (TOC)	ANION	U 1	mg/l	
Specific Conductivity (PIP)	PHYSC	384	umho/cm	
Sample ID: 5455-95				
Station: MW121		Media: WATER	Depth: Unknown	

SWMU 193C

Analyte	Analysis	Lab Qualifier and Result	Units	Validation Qualifier
Sample ID: 5455-95				
Station: MW121		Media: WATER	Depth: Unknown	
Total Organic Carbon (TOC)	ANION	1	mg/l	
Specific Conductivity (PIP)	PHYS	388	umho/cm	
Sample ID: 5500-96				
Station: MW121		Media: WATER	Depth: Unknown	
Alkalinity	ANION	78	mg/l	
Chloride	ANION	18.8	mg/l	
Fluoride	ANION	0.23	mg/l	
Nitrate as Nitrogen	ANION	U 1	mg/l	
Tetraoxo-sulfate(1-)	ANION	12.7	mg/l	
Total Organic Carbon (TOC)	ANION	U 1	mg/l	
Aluminum	METAL	3.52	mg/l	
Antimony	METAL	U 0.185	mg/l	
Arsenic	METAL	U 0.005	mg/l	
Barium	METAL	0.148	mg/l	
Beryllium	METAL	U 0.015	mg/l	
Cadmium	METAL	U 0.025	mg/l	
Calcium	METAL	17.4	mg/l	
Cobalt	METAL	U 0.045	mg/l	
Copper	METAL	U 0.025	mg/l	
Iron	METAL	20.3	mg/l	
Magnesium	METAL	4.59	mg/l	
Manganese	METAL	0.848	mg/l	
Molybdenum	METAL	U 0.055	mg/l	
Nickel	METAL	U 0.1	mg/l	
Potassium	METAL	37.3	mg/l	
Selenium	METAL	IB 0.005	mg/l	
Silica	METAL	18	mg/l	
Silver	METAL	IX 0.08	mg/l	
Sodium	METAL	N 19	mg/l	
URANIUM (MG/L)	METAL	U 0.001	mg/l	
Zinc	METAL	B 0.063	mg/l	
Dissolved Solids	PHYS	163	mg/l	
Specific Conductivity (PIP)	PHYS	305	umho/cm	
Suspended Solids	PHYS	254	mg/l	
Turbidity	PHYS	155	ntu	
Alpha activity	RADS	3.1	pCi/l	
Beta activity	RADS	55	pCi/l	
Technetium-99	RADS	0	pCi/l	

SWMU 193C

Analyte	Analysis	Lab Qualifier and Result	Units	Validation Qualifier
Sample ID: 5500-96				
Station: MW121		Media: WATER	Depth: Unknown	
1,1,1-Trichloroethane	VOA	U 5	ug/l	
1,1,2-Trichloroethane	VOA	U 5	ug/l	
1,1-Dichloroethane	VOA	U 5	ug/l	
1,1-Dichloroethene	VOA	U 5	ug/l	
1,2-Dichloroethane	VOA	U 5	ug/l	
Benzene	VOA	U 5	ug/l	
Bromodichloromethane	VOA	U 5	ug/l	
Carbon tetrachloride	VOA	U 5	ug/l	
Chloroform	VOA	U 5	ug/l	
cis-1,2-Dichloroethene	VOA	U 5	ug/l	
Dimethylbenzene	VOA	U 10	ug/l	
Ethylbenzene	VOA	U 5	ug/l	
Tetrachloroethene	VOA	U 5	ug/l	
Toluene	VOA	U 5	ug/l	
trans-1,2-Dichloroethene	VOA	U 5	ug/l	
Trichloroethene	VOA	U 1	ug/l	
Vinyl chloride	VOA	U 10	ug/l	
Sample ID: 5500-96-LR				
Station: MW121		Media: WATER	Depth: Unknown	
Aluminum	METAL-D	U 0.625	mg/l	
Barium	METAL-D	0.098	mg/l	
Calcium	METAL-D	N 8.46	mg/l	
Iron	METAL-D	N 9.68	mg/l	
Magnesium	METAL-D	N 3.41	mg/l	
Manganese	METAL-D	0.588	mg/l	
Potassium	METAL-D	37.2	mg/l	
Sodium	METAL-D	N 17.4	mg/l	
Zinc	METAL-D	U 0.03	mg/l	
Sample ID: 5501-96				
Station: MW121		Media: WATER	Depth: Unknown	
Total Organic Carbon (TOC)	ANION	U 1	mg/l	
Specific Conductivity (PIP)	PHYS	306	umho/cm	
Sample ID: 5502-96				
Station: MW121		Media: WATER	Depth: Unknown	
Total Organic Carbon (TOC)	ANION	U 1	mg/l	

SWMU 193C

Analyte	Analysis	Lab Qualifier and Result	Units	Validation Qualifier
Sample ID: 5502-96				
Station: MW121		Media: WATER	Depth: Unknown	
Specific Conductivity (PIP)	PHYS	305	umho/cm	
Sample ID: 5503-96				
Station: MW121		Media: WATER	Depth: Unknown	
Total Organic Carbon (TOC)	ANION	U 1	mg/l	
Specific Conductivity (PIP)	PHYS	306	umho/cm	
Sample ID: 5144-97				
Station: MW121		Media: WATER	Depth: Unknown	
Alkalinity	ANION	155	mg/l	
Chloride	ANION	15.5	mg/l	
Nitrate as Nitrogen	ANION	U 1	mg/l	
Tetraoxo-sulfate(1-)	ANION	12.2	mg/l	
Aluminum	METAL	U 0.75	mg/l	
Antimony	METAL	U 0.25	mg/l	
Arsenic	METAL	U 0.005	mg/l	
Barium	METAL	0.092	mg/l	
Beryllium	METAL	U 0.025	mg/l	
Cadmium	METAL	U 0.1	mg/l	
Calcium	METAL	N 6.48	mg/l	
Cobalt	METAL	U 0.1	mg/l	
Copper	METAL	U 0.1	mg/l	
Iron	METAL	N 5.04	mg/l	
Magnesium	METAL	N 2.14	mg/l	
Manganese	METAL	0.357	mg/l	
Molybdenum	METAL	U 0.1	mg/l	
Nickel	METAL	U 0.1	mg/l	
Potassium	METAL	86.1	mg/l	
Selenium	METAL	U 0.005	mg/l	
Silica	METAL	11	mg/l	
Silver	METAL	U 0.05	mg/l	
Sodium	METAL	N 26.3	mg/l	
URANIUM (MG/L)	METAL	U 0.001	mg/l	
Zinc	METAL	U 0.25	mg/l	
Dissolved Solids	PHYS	251	mg/l	
Suspended Solids	PHYS	21	mg/l	
Alpha activity	RADS	-1.7	pci/l	
Beta activity	RADS	120	pci/l	
Radon-222	RADS	143	pci/l	

SWMU 193C

Analyte	Analysis	Lab Qualifier and Result	Units	Validation Qualifier
Sample ID: 5144-97				
Station: MW121		Media: WATER	Depth: Unknown	
Technetium-99	RADS	0	pci/l	
1,1,1-Trichloroethane	VOA	U 5	ug/l	
1,1,2-Trichloroethane	VOA	U 5	ug/l	
1,1-Dichloroethane	VOA	U 5	ug/l	
1,1-Dichloroethene	VOA	U 5	ug/l	
1,2-Dichloroethane	VOA	U 5	ug/l	
Benzene	VOA	U 5	ug/l	
Bromodichloromethane	VOA	U 5	ug/l	
Carbon tetrachloride	VOA	U 5	ug/l	
Chloroform	VOA	U 5	ug/l	
cis-1,2-Dichloroethene	VOA	U 5	ug/l	
Dimethylbenzene	VOA	U 5	ug/l	
Ethylbenzene	VOA	U 5	ug/l	
Tetrachloroethene	VOA	U 5	ug/l	
Toluene	VOA	U 5	ug/l	
trans-1,2-Dichloroethene	VOA	U 5	ug/l	
Trichloroethene	VOA	U 1	ug/l	
Vinyl chloride	VOA	U 5	ug/l	
Sample ID: 5144-97-LR				
Station: MW121		Media: WATER	Depth: Unknown	
Barium	METAL-D	U 0.05	mg/l	
Sample ID: 5794-97				
Station: MW121		Media: WATER	Depth: Unknown	
URANIUM (MG/L)	METAL	U 0.001	mg/l	
Alpha activity	RADS	0.5	pci/l	
Beta activity	RADS	105	pci/l	
Technetium-99	RADS	-7	pci/l	
1,1,1-Trichloroethane	VOA	U 5	ug/l	
1,1,2-Trichloroethane	VOA	U 5	ug/l	
1,1-Dichloroethane	VOA	U 5	ug/l	
1,1-Dichloroethene	VOA	U 5	ug/l	
1,2-Dichloroethane	VOA	U 5	ug/l	
Benzene	VOA	U 5	ug/l	
Bromodichloromethane	VOA	U 5	ug/l	
Carbon tetrachloride	VOA	U 5	ug/l	
Chloroform	VOA	U 5	ug/l	
cis-1,2-Dichloroethene	VOA	U 5	ug/l	

SWMU 193C

Analyte	Analysis	Lab Qualifier and Result	Units	Validation Qualifier
Sample ID: 5794-97				
Station: MW121		Media: WATER	Depth: Unknown	
Dimethylbenzene	VOA	U 5	ug/l	
Ethylbenzene	VOA	U 5	ug/l	
Tetrachloroethene	VOA	U 5	ug/l	
Toluene	VOA	U 5	ug/l	
trans-1,2-Dichloroethene	VOA	U 5	ug/l	
Trichloroethene	VOA	U 1	ug/l	
Vinyl chloride	VOA	U 5	ug/l	
Sample ID: 5674-98				
Station: MW121		Media: WATER	Depth: Unknown	
URANIUM (MG/L)	METAL	U 0.001	mg/l	
Alpha activity	RADS	A -5.68	pci/l	
Beta activity	RADS	154.73	pci/l	
Technetium-99	RADS	A 3.4	pci/l	
1,1,1-Trichloroethane	VOA	U 5	ug/l	
1,1,2-Trichloroethane	VOA	U 5	ug/l	
1,1-Dichloroethane	VOA	U 5	ug/l	
1,1-Dichloroethene	VOA	U 5	ug/l	
1,2-Dichloroethane	VOA	U 5	ug/l	
Benzene	VOA	UY 5	ug/l	
Bromodichloromethane	VOA	U 5	ug/l	
Carbon tetrachloride	VOA	U 5	ug/l	
Chloroform	VOA	U 5	ug/l	
cis-1,2-Dichloroethene	VOA	U 5	ug/l	
Dimethylbenzene	VOA	U 10	ug/l	
Ethylbenzene	VOA	U 5	ug/l	
Tetrachloroethene	VOA	U 5	ug/l	
Toluene	VOA	U 5	ug/l	
trans-1,2-Dichloroethene	VOA	U 5	ug/l	
Trichloroethene	VOA	U 1	ug/l	
Vinyl chloride	VOA	U 5	ug/l	
Sample ID: 733-90				
Station: MW129		Media: WATER	Depth: Unknown	
URANIUM (MG/L)	METAL	U 0.001	mg/l	
Technetium-99	RADS	9	pci/l	
Trichloroethene	VOA	U 1	ug/l	

SWMU 193C

Analyte	Analysis	Lab Qualifier and Result	Units	Validation Qualifier
Sample ID: 5092-93				
Station: MW129		Media: WATER	Depth: Unknown	
Alkalinity	ANION	148	mg/l	
Chloride	ANION	59	mg/l	
Nitrate as Nitrogen	ANION	1.7	mg/l	
Tetraoxo-sulfate(1-)	ANION	12	mg/l	
Total Organic Carbon (TOC)	ANION	1	mg/l	
Aluminum	METAL	1.41	mg/l	
Antimony	METAL	U 0.08	mg/l	
Arsenic	METAL	U 0.005	mg/l	
Barium	METAL	0.107	mg/l	
Beryllium	METAL	U 0.005	mg/l	
Cadmium	METAL	U 0.01	mg/l	
Calcium	METAL	16.3	mg/l	
Chromium	METAL	U 0.05	mg/l	
Cobalt	METAL	U 0.05	mg/l	
Copper	METAL	U 0.01	mg/l	
Iron	METAL	3.83	mg/l	
Lead	METAL	U 0.05	mg/l	
Magnesium	METAL	6.74	mg/l	
Manganese	METAL	6.02	mg/l	
Mercury	METAL	U 0.0002	mg/l	
Molybdenum	METAL	U 0.05	mg/l	
Nickel	METAL	U 0.05	mg/l	
Potassium	METAL	3.88	mg/l	
Selenium	METAL	U 0.005	mg/l	
Silica	METAL	15	mg/l	
Sodium	METAL	50.6	mg/l	
Thallium	METAL	U 0.056	mg/l	
URANIUM (MG/L)	METAL	U 0.001	mg/l	
Vanadium	METAL	0.06	mg/l	
Zinc	METAL	0.009	mg/l	
Dissolved Solids	PHYSC	234	mg/l	
Turbidity	PHYSC	27	ntu	
Alpha activity	RADS	7.4	pci/l	
Beta activity	RADS	5	pci/l	
Neptunium-237	RADS	0.4	pci/l	
Plutonium-239	RADS	0.1	pci/l	
Radium-226	RADS	0.2	pci/l	
Radon-222	RADS	411	pci/l	
Technetium-99	RADS	7	pci/l	
Thorium-230	RADS	0.8	pci/l	

SWMU 193C

SWMU 193C

Analyte	Analysis	Lab Qualifier and Result	Units	Validation Qualifier
Sample ID: 5092-93				
Station: MW129		Media: WATER	Depth: Unknown	
Trichloroethene	VOA	U 1	ug/l	
Sample ID: 5092-93-LR				
Station: MW129		Media: WATER	Depth: Unknown	
Aluminum	METAL-D	0.194	mg/l	
Antimony	METAL-D	U 0.08	mg/l	
Barium	METAL-D	0.108	mg/l	
Beryllium	METAL-D	U 0.005	mg/l	
Cadmium	METAL-D	U 0.01	mg/l	
Calcium	METAL-D	18.5	mg/l	
Chromium	METAL-D	U 0.05	mg/l	
Cobalt	METAL-D	U 0.05	mg/l	
Copper	METAL-D	U 0.01	mg/l	
Iron	METAL-D	0.031	mg/l	
Lead	METAL-D	U 0.05	mg/l	
Magnesium	METAL-D	8.8	mg/l	
Manganese	METAL-D	0.007	mg/l	
Molybdenum	METAL-D	U 0.05	mg/l	
Nickel	METAL-D	U 0.05	mg/l	
Potassium	METAL-D	U 2	mg/l	
Sodium	METAL-D	51.2	mg/l	
Vanadium	METAL-D	0.05	mg/l	
Zinc	METAL-D	0.009	mg/l	
Sample ID: 5093-93				
Station: MW129		Media: WATER	Depth: Unknown	
Total Organic Carbon (TOC)	ANION	1	mg/l	
Specific Conductivity (PIP)	PHYSC	422	umho/cm	
Sample ID: 5094-93				
Station: MW129		Media: WATER	Depth: Unknown	
Total Organic Carbon (TOC)	ANION	1	mg/l	
Specific Conductivity (PIP)	PHYSC	422	umho/cm	
Sample ID: 5095-93				
Station: MW129		Media: WATER	Depth: Unknown	
Total Organic Carbon (TOC)	ANION	1	mg/l	

Analyte	Analysis	Lab Qualifier and Result	Units	Validation Qualifier
Sample ID: 5095-93				
Station: MW129		Media: WATER	Depth: Unknown	
Specific Conductivity (PIP)	PHYSC	421	umho/cm	
Sample ID: 5904-93				
Station: MW129		Media: WATER	Depth: Unknown	
Alkalinity	ANION	101	mg/l	
Chloride	ANION	58	mg/l	
Fluoride	ANION	0.18	mg/l	
Nitrate as Nitrogen	ANION	1.6	mg/l	
Tetraoxo-sulfate(1-)	ANION	11	mg/l	
Total Organic Carbon (TOC)	ANION	1	mg/l	
Aluminum	METAL	0.25	mg/l	
Antimony	METAL	U 0.08	mg/l	
Arsenic	METAL	U 0.005	mg/l	
Barium	METAL	0.104	mg/l	
Beryllium	METAL	U 0.005	mg/l	
Cadmium	METAL	U 0.01	mg/l	
Calcium	METAL	17.5	mg/l	
Chromium	METAL	U 0.05	mg/l	
Cobalt	METAL	U 0.05	mg/l	
Copper	METAL	U 0.01	mg/l	
Iron	METAL	0.331	mg/l	
Lead	METAL	U 0.05	mg/l	
Magnesium	METAL	7.12	mg/l	
Manganese	METAL	0.023	mg/l	
Mercury	METAL	U 0.0002	mg/l	
Molybdenum	METAL	U 0.05	mg/l	
Nickel	METAL	U 0.05	mg/l	
Potassium	METAL	U 2	mg/l	
Selenium	METAL	U 0.005	mg/l	
Silica	METAL	15	mg/l	
Sodium	METAL	51.6	mg/l	
Thallium	METAL	U 0.08	mg/l	
URANIUM (MGL)	METAL	U 0.001	mg/l	
Vanadium	METAL	0.082	mg/l	
Zinc	METAL	0.018	mg/l	
Dissolved Solids	PHYSC	230	mg/l	
Specific Conductivity (PIP)	PHYSC	426	umho/cm	
Turbidity	PHYSC	2.5	ntu	
Alpha activity	RADS	3.4	pci/l	

SWMU 193C

Analyte	Analysis	Lab Qualifier and Result	Units	Validation Qualifier
Sample ID: 5904-93				
Station: MW129		Media: WATER	Depth: Unknown	
Beta activity	RADS	5	pci/l	
Neptunium-237	RADS	-0.3	pci/l	
Plutonium-239	RADS	0.1	pci/l	
Radon-222	RADS	349	pci/l	
Technetium-99	RADS	0	pci/l	
Thorium-230	RADS	0	pci/l	
Trichloroethene	VOA	UJ 1	ug/l	
Sample ID: 5904-93-LR				
Station: MW129		Media: WATER	Depth: Unknown	
Aluminum	METAL-D	0.103	mg/l	
Antimony	METAL-D	U	0.08	mg/l
Barium	METAL-D	U	0.101	mg/l
Beryllium	METAL-D	U	0.005	mg/l
Cadmium	METAL-D	U	0.01	mg/l
Calcium	METAL-D		17.4	mg/l
Chromium	METAL-D	U	0.05	mg/l
Cobalt	METAL-D	U	0.05	mg/l
Copper	METAL-D	U	0.01	mg/l
Iron	METAL-D	U	0.01	mg/l
Lead	METAL-D	U	0.05	mg/l
Magnesium	METAL-D		7.02	mg/l
Manganese	METAL-D		0.008	mg/l
Molybdenum	METAL-D	U	0.05	mg/l
Nickel	METAL-D	U	0.05	mg/l
Potassium	METAL-D	U	2	mg/l
Sodium	METAL-D		50.2	mg/l
Thallium	METAL-D	U	0.08	mg/l
Vanadium	METAL-D		0.08	mg/l
Zinc	METAL-D	U	0.008	mg/l
Sample ID: 5905-93				
Station: MW129		Media: WATER	Depth: Unknown	
Total Organic Carbon (TOC)	ANION	1	mg/l	
Specific Conductivity (PIP)	PHYSC	422	umho/cm	
Sample ID: 5906-93				
Station: MW129		Media: WATER	Depth: Unknown	

SWMU 193C

Analyte	Analysis	Lab Qualifier and Result	Units	Validation Qualifier
Sample ID: 5906-93				
Station: MW129		Media: WATER	Depth: Unknown	
Total Organic Carbon (TOC)	ANION	2	mg/l	
Specific Conductivity (PIP)	PHYSC	422	umho/cm	
Sample ID: 5907-93				
Station: MW129		Media: WATER	Depth: Unknown	
Total Organic Carbon (TOC)	ANION	1	mg/l	
Specific Conductivity (PIP)	PHYSC	422	umho/cm	
Sample ID: 7069-93				
Station: MW129		Media: WATER	Depth: Unknown	
Alkalinity	ANION	90	mg/l	
Chloride	ANION	54	mg/l	
Fluoride	ANION	0.17	mg/l	
Nitrate as Nitrogen	ANION	2.3	mg/l	
Total Organic Carbon (TOC)	ANION	1	mg/l	
Aluminum	METAL	0.258	mg/l	
Antimony	METAL	U	0.06	mg/l
Arsenic	METAL	U	0.005	mg/l
Barium	METAL		0.104	mg/l
Beryllium	METAL	U	0.005	mg/l
Cadmium	METAL	U	0.01	mg/l
Calcium	METAL		17.49	mg/l
Chromium	METAL	U	0.05	mg/l
Cobalt	METAL	U	0.05	mg/l
Copper	METAL	U	0.01	mg/l
Iron	METAL		0.215	mg/l
Lead	METAL	U	0.05	mg/l
Magnesium	METAL		8.82	mg/l
Manganese	METAL		0.048	mg/l
Mercury	METAL	U	0.0002	mg/l
Molybdenum	METAL	U	0.05	mg/l
Nickel	METAL	U	0.05	mg/l
Potassium	METAL	U	2	mg/l
Selenium	METAL	U	0.005	mg/l
Silica	METAL		16	mg/l
Sodium	METAL		52.2	mg/l
Thallium	METAL	U	0.08	mg/l
URANIUM (MG/L)	METAL	U	0.001	mg/l
Vanadium	METAL		4.98	mg/l

SWMU 193C

Analyte	Analysis	Lab Qualifier and Result	Units	Validation Qualifier
Sample ID: 7069-93				
Station: MW129		Media: WATER	Depth: Unknown	
Zinc	METAL	0.024	mg/l	
Dissolved Solids	PHYS	224	mg/l	
Specific Conductivity (PIP)	PHYS	413	umho/cm	
Turbidity	PHYS	2.3	ntu	
Alpha activity	RADS	-4.5	pci/l	
Beta activity	RADS	5	pci/l	
Neptunium-237	RADS	0	pci/l	
Plutonium-239	RADS	0	pci/l	
Radium	RADS	0	pci/l	
Radon-222	RADS	320	pci/l	
Technetium-99	RADS	22	pci/l	
Thorium-230	RADS	0.1	pci/l	
Trichloroethene	VOA	U 1	ug/l	
Sample ID: 7069-93-LR				
Station: MW129		Media: WATER	Depth: Unknown	
Aluminum	METAL-D	0.117	mg/l	
Barium	METAL-D	0.111	mg/l	
Beryllium	METAL-D	U 0.005	mg/l	
Cadmium	METAL-D	U 0.01	mg/l	
Calcium	METAL-D	19.27	mg/l	
Chromium	METAL-D	U 0.05	mg/l	
Cobalt	METAL-D	U 0.05	mg/l	
Copper	METAL-D	U 0.01	mg/l	
Iron	METAL-D	0.113	mg/l	
Lead	METAL-D	U 0.05	mg/l	
Magnesium	METAL-D	7.52	mg/l	
Manganese	METAL-D	0.04	mg/l	
Molybdenum	METAL-D	U 0.05	mg/l	
Nickel	METAL-D	0.075	mg/l	
Potassium	METAL-D	U 2	mg/l	
Sodium	METAL-D	57.6	mg/l	
Vanadium	METAL-D	0.123	mg/l	
Zinc	METAL-D	0.015	mg/l	
Sample ID: 7070-93				
Station: MW129		Media: WATER	Depth: Unknown	
Total Organic Carbon (TOC)	ANION	U 1	mg/l	
Specific Conductivity (PIP)	PHYS	410	umho/cm	

SWMU 193C

Analyte	Analysis	Lab Qualifier and Result	Units	Validation Qualifier
Sample ID: 7071-93				
Station: MW129		Media: WATER	Depth: Unknown	
Total Organic Carbon (TOC)	ANION	U 1	mg/l	
Specific Conductivity (PIP)	PHYS	411	umho/cm	
Sample ID: 7072-93				
Station: MW129		Media: WATER	Depth: Unknown	
Total Organic Carbon (TOC)	ANION	U 1	mg/l	
Specific Conductivity (PIP)	PHYS	410	umho/cm	
Sample ID: 4213-94				
Station: MW129		Media: WATER	Depth: Unknown	
Alkalinity	ANION	92	mg/l	
Chloride	ANION	56	mg/l	
Fluoride	ANION	0.18	mg/l	
Nitrate as Nitrogen	ANION	2.2	mg/l	
Total Organic Carbon (TOC)	ANION	U 1	mg/l	
Aluminum	METAL	0.219	mg/l	
Antimony	METAL	U 0.06	mg/l	
Arsenic	METAL	U 0.005	mg/l	
Barium	METAL	0.101	mg/l	
Beryllium	METAL	U 0.005	mg/l	
Cadmium	METAL	U 0.01	mg/l	
Calcium	METAL	16.5	mg/l	
Chromium	METAL	U 0.05	mg/l	
Cobalt	METAL	U 0.05	mg/l	
Copper	METAL	U 0.01	mg/l	
Iron	METAL	0.7	mg/l	
Lead	METAL	U 0.05	mg/l	
Magnesium	METAL	6.57	mg/l	
Manganese	METAL	0.028	mg/l	
Mercury	METAL	U 0.0002	mg/l	
Molybdenum	METAL	U 0.05	mg/l	
Nickel	METAL	0.072	mg/l	
Potassium	METAL	U 2	mg/l	
Selenium	METAL	U 0.005	mg/l	
Silica	METAL	17	mg/l	
Sodium	METAL	52.9	mg/l	
Thallium	METAL	U 0.06	mg/l	
URANIUM (MG/L)	METAL	U 0.001	mg/l	
Vanadium	METAL	0.064	mg/l	

SWMU 193C

Analyte	Analysis	Lab Qualifier and Result	Units	Validation Qualifier
Sample ID: 4213-94				
Station: MW129		Media: WATER	Depth: Unknown	
Zinc	METAL	U 0.008	mg/l	
Dissolved Solids	PHYSIC	228	mg/l	
Specific Conductivity (PIP)	PHYSIC	423	umho/cm	
Turbidity	PHYSIC	2.9	ntu	
Alpha activity	RADS	-0.2	pci/l	
Beta activity	RADS	9	pci/l	
Neptunium-237	RADS	0	pci/l	
Plutonium-239	RADS	0	pci/l	
Radium	RADS	0.1	pci/l	
Radon-222	RADS	337	pci/l	
Technetium-99	RADS	4	pci/l	
Thorium-230	RADS	0.7	pci/l	
Trichloroethene	VOA	U 1	ug/l	
Sample ID: 4213-94-LR				
Station: MW129		Media: WATER	Depth: Unknown	
Aluminum	METAL-D	U 0.1	mg/l	
Antimony	METAL-D	U 0.08	mg/l	
Barium	METAL-D	0.109	mg/l	
Beryllium	METAL-D	U 0.005	mg/l	
Cadmium	METAL-D	U 0.01	mg/l	
Calcium	METAL-D	17.3	mg/l	
Chromium	METAL-D	U 0.05	mg/l	
Cobalt	METAL-D	U 0.05	mg/l	
Copper	METAL-D	U 0.01	mg/l	
Iron	METAL-D	0.376	mg/l	
Lead	METAL-D	U 0.05	mg/l	
Magnesium	METAL-D	7.08	mg/l	
Manganese	METAL-D	0.022	mg/l	
Molybdenum	METAL-D	U 0.05	mg/l	
Nickel	METAL-D	0.057	mg/l	
Potassium	METAL-D	U 2	mg/l	
Sodium	METAL-D	58.9	mg/l	
Thallium	METAL-D	U 0.06	mg/l	
Vanadium	METAL-D	0.084	mg/l	
Zinc	METAL-D	U 0.008	mg/l	
Sample ID: 4214-94				
Station: MW129		Media: WATER	Depth: Unknown	
Specific Conductivity (PIP)	PHYSIC	423	umho/cm	

SWMU 193C

Analyte	Analysis	Lab Qualifier and Result	Units	Validation Qualifier
Sample ID: 4214-94				
Station: MW129		Media: WATER	Depth: Unknown	
Specific Conductivity (PIP)	PHYSIC	423	umho/cm	
Sample ID: 4215-94				
Station: MW129		Media: WATER	Depth: Unknown	
Specific Conductivity (PIP)	PHYSIC	422	umho/cm	
Sample ID: 4216-94				
Station: MW129		Media: WATER	Depth: Unknown	
Specific Conductivity (PIP)	PHYSIC	423	umho/cm	
Sample ID: 5244-94				
Station: MW129		Media: WATER	Depth: Unknown	
Alkalinity	ANION	104	mg/l	
Chloride	ANION	50	mg/l	
Fluoride	ANION	0.19	mg/l	
Nitrate as Nitrogen	ANION	2.8	mg/l	
Tetraoxo-sulfate(1-)	ANION	14	mg/l	
Total Organic Carbon (TOC)	ANION	1	mg/l	
Aluminum	METAL	0.153	mg/l	
Antimony	METAL	U 0.08	mg/l	
Arsenic	METAL	U 0.005	mg/l	
Barium	METAL	0.108	mg/l	
Beryllium	METAL	U 0.005	mg/l	
Cadmium	METAL	U 0.01	mg/l	
Calcium	METAL	14.2	mg/l	
Chromium	METAL	U 0.05	mg/l	
Cobalt	METAL	U 0.05	mg/l	
Copper	METAL	U 0.01	mg/l	
Iron	METAL	0.408	mg/l	
Lead	METAL	U 0.05	mg/l	
Magnesium	METAL	6.89	mg/l	
Manganese	METAL	0.018	mg/l	
Mercury	METAL	U 0.0002	mg/l	
Molybdenum	METAL	U 0.05	mg/l	
Nickel	METAL	0.058	mg/l	
Potassium	METAL	U 2	mg/l	
Selenium	METAL	U 0.005	mg/l	
Silica	METAL	12	mg/l	

SWMU 193C

SWMU 193C

Analyte	Analysis	Lab Qualifier and Result	Units	Validation Qualifier
Sample ID: 5244-94				
Station: MW129		Media: WATER	Depth: Unknown	
Sodium	METAL	54.2	mg/l	
Thallium	METAL	U 0.06	mg/l	
URANIUM (MGL)	METAL	U 0.001	mg/l	
Vanadium	METAL	U 0.05	mg/l	
Zinc	METAL	0.033	mg/l	
Dissolved Solids	PHYSC	224	mg/l	
Specific Conductivity (PIP)	PHYSC	423	umho/cm	
Turbidity	PHYSC	1.8	ntu	
Alpha activity	RADS	1	pci/l	
Beta activity	RADS	5	pci/l	
Neptunium-237	RADS	0.1	pci/l	
Plutonium-239	RADS	0	pci/l	
Radium	RADS	0.3	pci/l	
Radon-222	RADS	321	pci/l	
Technetium-99	RADS	10	pci/l	
Thorium-230	RADS	1.1	pci/l	
Trichloroethene	VOA	UJX 1	ug/l	
Sample ID: 5244-94-LR				
Station: MW129		Media: WATER	Depth: Unknown	
Aluminum	METAL-D	U 0.1	mg/l	
Antimony	METAL-D	U 0.06	mg/l	
Barium	METAL-D	0.112	mg/l	
Beryllium	METAL-D	U 0.005	mg/l	
Cadmium	METAL-D	U 0.01	mg/l	
Calcium	METAL-D	16	mg/l	
Chromium	METAL-D	U 0.05	mg/l	
Cobalt	METAL-D	U 0.05	mg/l	
Copper	METAL-D	U 0.01	mg/l	
Iron	METAL-D	0.141	mg/l	
Lead	METAL-D	U 0.05	mg/l	
Magnesium	METAL-D	7.48	mg/l	
Manganese	METAL-D	0.018	mg/l	
Molybdenum	METAL-D	U 0.05	mg/l	
Nickel	METAL-D	0.054	mg/l	
Potassium	METAL-D	U 2	mg/l	
Sodium	METAL-D	55	mg/l	
Thallium	METAL-D	U 0.06	mg/l	
Vanadium	METAL-D	U 0.05	mg/l	

Analyte	Analysis	Lab Qualifier and Result	Units	Validation Qualifier
Sample ID: 5244-94-LR				
Station: MW129		Media: WATER	Depth: Unknown	
Zinc	METAL-D	U 0.005	mg/l	
Sample ID: 5245-94				
Station: MW129		Media: WATER	Depth: Unknown	
Specific Conductivity (PIP)	PHYSC	422	umho/cm	
Sample ID: 5246-94				
Station: MW129		Media: WATER	Depth: Unknown	
Specific Conductivity (PIP)	PHYSC	422	umho/cm	
Sample ID: 5247-94				
Station: MW129		Media: WATER	Depth: Unknown	
Specific Conductivity (PIP)	PHYSC	422	umho/cm	
Sample ID: 6038-94				
Station: MW129		Media: WATER	Depth: Unknown	
Alkalinity	ANION	98	mg/l	
Chloride	ANION	57.2	mg/l	
Fluoride	ANION	0.2	mg/l	
Nitrate as Nitrogen	ANION	1.7	mg/l	
Tetraoxo-sulfate(1-)	ANION	13.2	mg/l	
Total Organic Carbon (TOC)	ANION	1	mg/l	
Aluminum	METAL	0.188	mg/l	
Antimony	METAL	U 0.06	mg/l	
Arsenic	METAL	U 0.005	mg/l	
Barium	METAL	0.098	mg/l	
Beryllium	METAL	U 0.004	mg/l	
Cadmium	METAL	U 0.01	mg/l	
Calcium	METAL	18.5	mg/l	
Chromium	METAL	0.094	mg/l	
Cobalt	METAL	U 0.05	mg/l	
Copper	METAL	0.012	mg/l	
Iron	METAL	0.79	mg/l	
Lead	METAL	U 0.05	mg/l	
Magnesium	METAL	8.05	mg/l	
Manganese	METAL	0.018	mg/l	
Mercury	METAL	U 0.0002	mg/l	

SWMU 193C

Analyte	Analysis	Lab Qualifier and Result	Units	Validation Qualifier
Sample ID: 6038-94				
Station: MW129		Media: WATER	Depth: Unknown	
Molybdenum	METAL	U 0.05	mg/l	
Nickel	METAL	U 0.05	mg/l	
Potassium	METAL	U 2	mg/l	
Selenium	METAL	U 0.005	mg/l	
Silica	METAL	14	mg/l	
Sodium	METAL	51.6	mg/l	
Thallium	METAL	0.075	mg/l	
URANIUM (MG/L)	METAL	U 0.001	mg/l	
Vanadium	METAL	0.055	mg/l	
Zinc	METAL	U 0.005	mg/l	
Dissolved Solids	PHYSC	237	mg/l	
Specific Conductivity (PIP)	PHYSC	425	umho/cm	
Turbidity	PHYSC	5.4	ntu	
Alpha activity	RADS	1.6	pci/l	
Beta activity	RADS	7	pci/l	
Neptunium-237	RADS	0.1	pci/l	
Plutonium-239	RADS	0	pci/l	
Radium	RADS	-1	pci/l	
Radon-222	RADS	331	pci/l	
Technetium-99	RADS	0	pci/l	
Thorium-230	RADS	0.1	pci/l	
Trichloroethene	VOA	U 1	ug/l	
Sample ID: 6038-94-LR				
Station: MW129		Media: WATER	Depth: Unknown	
Aluminum	METAL-D	0.134	mg/l	
Antimony	METAL-D	U 0.08	mg/l	
Barium	METAL-D	0.111	mg/l	
Beryllium	METAL-D	U 0.004	mg/l	
Cadmium	METAL-D	U 0.01	mg/l	
Calcium	METAL-D	18.1	mg/l	
Chromium	METAL-D	U 0.05	mg/l	
Cobalt	METAL-D	U 0.05	mg/l	
Copper	METAL-D	U 0.01	mg/l	
Iron	METAL-D	0.033	mg/l	
Lead	METAL-D	U 0.05	mg/l	
Magnesium	METAL-D	7.48	mg/l	
Manganese	METAL-D	0.012	mg/l	
Molybdenum	METAL-D	U 0.05	mg/l	

SWMU 193C

Analyte	Analysis	Lab Qualifier and Result	Units	Validation Qualifier
Sample ID: 6038-94-LR				
Station: MW129		Media: WATER	Depth: Unknown	
Nickel	METAL-D	0.082	mg/l	
Potassium	METAL-D	U 2	mg/l	
Sodium	METAL-D	61.1	mg/l	
Thallium	METAL-D	U 0.06	mg/l	
Vanadium	METAL-D	0.073	mg/l	
Zinc	METAL-D	U 0.005	mg/l	
Sample ID: 6039-94				
Station: MW129		Media: WATER	Depth: Unknown	
Total Organic Carbon (TOC)	ANION	1	mg/l	
Specific Conductivity (PIP)	PHYSC	425	umho/cm	
Sample ID: 6040-94				
Station: MW129		Media: WATER	Depth: Unknown	
Total Organic Carbon (TOC)	ANION	U 1	mg/l	
Specific Conductivity (PIP)	PHYSC	423	umho/cm	
Sample ID: 6041-94				
Station: MW129		Media: WATER	Depth: Unknown	
Total Organic Carbon (TOC)	ANION	1	mg/l	
Specific Conductivity (PIP)	PHYSC	423	umho/cm	
Sample ID: 6786-94				
Station: MW129		Media: WATER	Depth: Unknown	
Alkalinity	ANION	98	mg/l	
Chloride	ANION	56.8	mg/l	
Fluoride	ANION	0.18	mg/l	
Nitrate as Nitrogen	ANION	1.7	mg/l	
Tetraoxo-sulfate(1-)	ANION	12	mg/l	
Total Organic Carbon (TOC)	ANION	U 1	mg/l	
Aluminum	METAL	U 0.63	mg/l	
Antimony	METAL	IS 0.185	mg/l	
Arsenic	METAL	U 0.005	mg/l	
Barium	METAL	U 0.105	mg/l	
Beryllium	METAL	U 0.015	mg/l	
Cadmium	METAL	U 0.025	mg/l	
Calcium	METAL	17.5	mg/l	

SWMU 193C

SWMU 193C

Analyte	Analysis	Lab Qualifier and Result	Units	Validation Qualifier
Sample ID: 6786-94				
Station: MW129		Media: WATER	Depth: Unknown	
Chromium	METAL	U 0.08	mg/l	
Cobalt	METAL	U 0.045	mg/l	
Copper	METAL	U 0.025	mg/l	
Iron	METAL	0.38	mg/l	
Lead	METAL	U 0.25	mg/l	
Magnesium	METAL	7.02	mg/l	
Manganese	METAL	U 0.02	mg/l	
Mercury	METAL	U 0.0002	mg/l	
Molybdenum	METAL	U 0.055	mg/l	
Nickel	METAL	U 0.1	mg/l	
Potassium	METAL	U 2	mg/l	
Selenium	METAL	U 0.005	mg/l	
Silica	METAL	6	mg/l	
Sodium	METAL	J 55.7	mg/l	
Thallium	METAL	U 0.47	mg/l	
URANIUM (MG/L)	METAL	U 0.001	mg/l	
Vanadium	METAL	0.08	mg/l	
Zinc	METAL	U 0.03	mg/l	
Dissolved Solids	PHYSC	243	mg/l	
Specific Conductivity (PIP)	PHYSC	427	umho/cm	
Turbidity	PHYSC	3.3	ntu	
Alpha activity	RADS	0.5	pci/l	
Beta activity	RADS	4	pci/l	
Neptunium-237	RADS	0.3	pci/l	
Plutonium-239	RADS	0	pci/l	
Radium	RADS	0.5	pci/l	
Radon-222	RADS	395	pci/l	
Technetium-99	RADS	0	pci/l	
Thorium-230	RADS	0.1	pci/l	
Trichloroethene	VOA	U 1	ug/l	
Sample ID: 6786-94-LR				
Station: MW129		Media: WATER	Depth: Unknown	
Aluminum	METAL-D	U 0.825	mg/l	
Antimony	METAL-D	U 0.185	mg/l	
Barium	METAL-D	0.105	mg/l	
Beryllium	METAL-D	U 0.015	mg/l	
Cadmium	METAL-D	U 0.025	mg/l	
Calcium	METAL-D	17	mg/l	

Analyte	Analysis	Lab Qualifier and Result	Units	Validation Qualifier
Sample ID: 6786-94-LR				
Station: MW129		Media: WATER	Depth: Unknown	
Chromium	METAL-D	U 0.08	mg/l	
Cobalt	METAL-D	U 0.045	mg/l	
Copper	METAL-D	U 0.025	mg/l	
Iron	METAL-D	0.43	mg/l	
Lead	METAL-D	U 0.25	mg/l	
Magnesium	METAL-D	7	mg/l	
Manganese	METAL-D	U 0.02	mg/l	
Molybdenum	METAL-D	U 0.055	mg/l	
Nickel	METAL-D	U 0.1	mg/l	
Potassium	METAL-D	U 2	mg/l	
Sodium	METAL-D	60.2	mg/l	
Thallium	METAL-D	U 0.47	mg/l	
Vanadium	METAL-D	0.062	mg/l	
Zinc	METAL-D	U 0.03	mg/l	
Sample ID: 6787-94				
Station: MW129		Media: WATER	Depth: Unknown	
Total Organic Carbon (TOC)	ANION	2	mg/l	
Specific Conductivity (PIP)	PHYSC	425	umho/cm	
Sample ID: 6788-94				
Station: MW129		Media: WATER	Depth: Unknown	
Total Organic Carbon (TOC)	ANION	U 1	mg/l	
Specific Conductivity (PIP)	PHYSC	424	umho/cm	
Sample ID: 6789-94				
Station: MW129		Media: WATER	Depth: Unknown	
Total Organic Carbon (TOC)	ANION	U 1	mg/l	
Specific Conductivity (PIP)	PHYSC	424	umho/cm	
Sample ID: 734-90				
Station: MW130		Media: WATER	Depth: Unknown	
URANIUM (MG/L)	METAL	0.001	mg/l	
Technetium-99	RADS	20	pci/l	
Trichloroethene	VOA	U 1	ug/l	

SWMU 193C

Analyte	Analysis	Lab Qualifier and Result	Units	Validation Qualifier
Sample ID: 5096-93				
Station: MW130		Media: WATER		Depth: Unknown
Alkalinity	ANION	123	mg/l	
Chloride	ANION	52	mg/l	
Fluoride	ANION	0.29	mg/l	
Nitrate as Nitrogen	ANION	1.8	mg/l	
Tetraoxo-sulfate(1-)	ANION	19	mg/l	
Total Organic Carbon (TOC)	ANION	1	mg/l	
Aluminum	METAL	0.488	mg/l	
Antimony	METAL	U 0.08	mg/l	
Arsenic	METAL	U 0.005	mg/l	
Barium	METAL	0.147	mg/l	
Beryllium	METAL	U 0.005	mg/l	
Cadmium	METAL	U 0.01	mg/l	
Calcium	METAL	18.8	mg/l	
Chromium	METAL	U 0.05	mg/l	
Cobalt	METAL	U 0.05	mg/l	
Iron	METAL	0.895	mg/l	
Lead	METAL	U 0.05	mg/l	
Magnesium	METAL	8.85	mg/l	
Manganese	METAL	U 0.005	mg/l	
Mercury	METAL	U 0.0002	mg/l	
Molybdenum	METAL	U 0.05	mg/l	
Nickel	METAL	U 0.05	mg/l	
Potassium	METAL	U 2	mg/l	
Selenium	METAL	U 0.005	mg/l	
Silica	METAL	19	mg/l	
Sodium	METAL	83.4	mg/l	
Thallium	METAL	U 0.058	mg/l	
Vanadium	METAL	0.053	mg/l	
Zinc	METAL	0.008	mg/l	
Dissolved Solids	PHYS	234	mg/l	
Specific Conductivity (PIP)	PHYS	467	umho/cm	
Turbidity	PHYS	6.7	ntu	
Alpha activity	RADS	3.2	pci/l	
Beta activity	RADS	2	pci/l	
Neptunium-237	RADS	0.2	pci/l	
Radium-226	RADS	0.8	pci/l	
Radon-222	RADS	458	pci/l	
Technetium-99	RADS	20	pci/l	
Thorium-230	RADS	0.3	pci/l	
Trichloroethene	VOA	U 1	ug/l	

SWMU 193C

Analyte	Analysis	Lab Qualifier and Result	Units	Validation Qualifier
Sample ID: 5096-93-LR				
Station: MW130		Media: WATER		Depth: Unknown
Aluminum	METAL-D	0.153	mg/l	
Barium	METAL-D	0.139	mg/l	
Beryllium	METAL-D	U 0.005	mg/l	
Cadmium	METAL-D	U 0.01	mg/l	
Calcium	METAL-D	15.9	mg/l	
Chromium	METAL-D	U 0.05	mg/l	
Cobalt	METAL-D	U 0.05	mg/l	
Copper	METAL-D	U 0.01	mg/l	
Iron	METAL-D	0.033	mg/l	
Lead	METAL-D	U 0.05	mg/l	
Magnesium	METAL-D	8.34	mg/l	
Manganese	METAL-D	U 0.005	mg/l	
Molybdenum	METAL-D	U 0.05	mg/l	
Nickel	METAL-D	U 0.05	mg/l	
Potassium	METAL-D	U 2	mg/l	
Thallium	METAL-D	U 0.058	mg/l	
Vanadium	METAL-D	0.051	mg/l	
Zinc	METAL-D	0.008	mg/l	
Sample ID: 5097-93				
Station: MW130		Media: WATER		Depth: Unknown
Total Organic Carbon (TOC)	ANION	1	mg/l	
Specific Conductivity (PIP)	PHYS	468	umho/cm	
Sample ID: 5098-93				
Station: MW130		Media: WATER		Depth: Unknown
Total Organic Carbon (TOC)	ANION	1	mg/l	
Specific Conductivity (PIP)	PHYS	467	umho/cm	
Sample ID: 5099-93				
Station: MW130		Media: WATER		Depth: Unknown
Total Organic Carbon (TOC)	ANION	1	mg/l	
Specific Conductivity (PIP)	PHYS	468	umho/cm	
Sample ID: 5908-93				
Station: MW130		Media: WATER		Depth: Unknown
Alkalinity	ANION	128	mg/l	

SWMU 193C

Analyte	Analysis	Lab Qualifier and Result	Units	Validation Qualifier
Sample ID: 5908-93				
Station: MW130		Media: WATER	Depth: Unknown	
Chloride	ANION	54	mg/l	
Fluoride	ANION	0.28	mg/l	
Nitrate as Nitrogen	ANION	1.6	mg/l	
Tetraoxo-sulfate(1-)	ANION	18	mg/l	
Total Organic Carbon (TOC)	ANION	1	mg/l	
Aluminum	METAL	0.269	mg/l	
Antimony	METAL	U 0.06	mg/l	
Arsenic	METAL	U 0.005	mg/l	
Barium	METAL	0.147	mg/l	
Beryllium	METAL	U 0.005	mg/l	
Cadmium	METAL	U 0.01	mg/l	
Calcium	METAL	17.4	mg/l	
Chromium	METAL	U 0.05	mg/l	
Cobalt	METAL	U 0.05	mg/l	
Copper	METAL	U 0.01	mg/l	
Iron	METAL	0.317	mg/l	
Lead	METAL	U 0.05	mg/l	
Magnesium	METAL	8.94	mg/l	
Manganese	METAL	U 0.005	mg/l	
Mercury	METAL	U 0.0002	mg/l	
Molybdenum	METAL	U 0.05	mg/l	
Nickel	METAL	U 0.05	mg/l	
Potassium	METAL	2	mg/l	
Selenium	METAL	U 0.005	mg/l	
Silica	METAL	18	mg/l	
Sodium	METAL	82.8	mg/l	
Thallium	METAL	U 0.08	mg/l	
URANIUM:(MGL)	METAL	U 0.001	mg/l	
Vanadium	METAL	0.058	mg/l	
Zinc	METAL	U 0.008	mg/l	
Dissolved Solids	PHYSC	275	mg/l	
Specific Conductivity (PIP)	PHYSC	468	umho/cm	
Turbidity	PHYSC	3.4	ntu	
Alpha activity	RADS	8	pci/l	
Beta activity	RADS	2	pci/l	
Neptunium-237	RADS	-0.8	pci/l	
Plutonium-239	RADS	0.1	pci/l	
Radon-222	RADS	423	pci/l	
Technetium-99	RADS	11	pci/l	
Thorium-230	RADS	0.7	pci/l	

Page 112 of 141

SWMU 193C

Analyte	Analysis	Lab Qualifier and Result	Units	Validation Qualifier
Sample ID: 5908-93				
Station: MW130		Media: WATER	Depth: Unknown	
Trichloroethene	VOA	UJ 1	ug/l	
Sample ID: 5908-93-LR				
Station: MW130		Media: WATER	Depth: Unknown	
Aluminum	METAL-D	0.126	mg/l	
Antimony	METAL-D	U 0.06	mg/l	
Barium	METAL-D	0.152	mg/l	
Beryllium	METAL-D	U 0.005	mg/l	
Cadmium	METAL-D	U 0.01	mg/l	
Calcium	METAL-D	17.3	mg/l	
Chromium	METAL-D	U 0.05	mg/l	
Cobalt	METAL-D	U 0.05	mg/l	
Copper	METAL-D	U 0.01	mg/l	
Iron	METAL-D	0.037	mg/l	
Lead	METAL-D	U 0.05	mg/l	
Magnesium	METAL-D	8.93	mg/l	
Manganese	METAL-D	0.013	mg/l	
Molybdenum	METAL-D	U 0.05	mg/l	
Nickel	METAL-D	U 0.05	mg/l	
Potassium	METAL-D	U 2	mg/l	
Sodium	METAL-D	82.7	mg/l	
Thallium	METAL-D	U 0.08	mg/l	
Vanadium	METAL-D	0.062	mg/l	
Zinc	METAL-D	0.077	mg/l	
Sample ID: 5909-93				
Station: MW130		Media: WATER	Depth: Unknown	
Total Organic Carbon (TOC)	ANION	1	mg/l	
Specific Conductivity (PIP)	PHYSC	469	umho/cm	
Sample ID: 5910-93				
Station: MW130		Media: WATER	Depth: Unknown	
Total Organic Carbon (TOC)	ANION	1	mg/l	
Specific Conductivity (PIP)	PHYSC	469	umho/cm	
Sample ID: 5911-93				
Station: MW130		Media: WATER	Depth: Unknown	

SWMU 193C

Analyte	Analysis	Lab Qualifier and Result	Units	Validation Qualifier
Sample ID: 5911-93				
Station: MW130		Media: WATER	Depth: Unknown	
Specific Conductivity (PIP)	PHYSC	489	umho/cm	
Sample ID: 7073-93				
Station: MW130		Media: WATER	Depth: Unknown	
Alkalinity	ANION	111	mg/l	
Chloride	ANION	44	mg/l	
Fluoride	ANION	0.26	mg/l	
Nitrate as Nitrogen	ANION	2.1	mg/l	
Total Organic Carbon (TOC)	ANION	1	mg/l	
Aluminum	METAL	0.195	mg/l	
Antimony	METAL	U 0.08	mg/l	
Arsenic	METAL	U 0.005	mg/l	
Barium	METAL	0.135	mg/l	
Beryllium	METAL	U 0.005	mg/l	
Cadmium	METAL	U 0.01	mg/l	
Calcium	METAL	16	mg/l	
Chromium	METAL	U 0.05	mg/l	
Cobalt	METAL	U 0.05	mg/l	
Copper	METAL	U 0.01	mg/l	
Iron	METAL	U 0.01	mg/l	
Lead	METAL	U 0.05	mg/l	
Magnesium	METAL	6.12	mg/l	
Manganese	METAL	0.008	mg/l	
Mercury	METAL	U 0.0002	mg/l	
Molybdenum	METAL	U 0.05	mg/l	
Nickel	METAL	U 0.05	mg/l	
Potassium	METAL	U 2	mg/l	
Selenium	METAL	U 0.005	mg/l	
Silica	METAL	21	mg/l	
Sodium	METAL	60.2	mg/l	
Thallium	METAL	U 0.06	mg/l	
URANIUM (MG/L)	METAL	U 0.001	mg/l	
Vanadium	METAL	0.064	mg/l	
Zinc	METAL	0.028	mg/l	
Dissolved Solids	PHYSC	257	mg/l	
Specific Conductivity (PIP)	PHYSC	434	umho/cm	
Turbidity	PHYSC	1.5	ntu	
Alpha activity	RADS	-2.5	pci/l	
Beta activity	RADS	4	pci/l	

SWMU 193C

Analyte	Analysis	Lab Qualifier and Result	Units	Validation Qualifier
Sample ID: 7073-93				
Station: MW130		Media: WATER	Depth: Unknown	
Neptunium-237	RADS	-0.1	pci/l	
Plutonium-239	RADS	0	pci/l	
Radium	RADS	0.2	pci/l	
Radon-222	RADS	407	pci/l	
Technetium-99	RADS	5	pci/l	
Thorium-230	RADS	0	pci/l	
Trichloroethene	VOA	U 1	ug/l	
Sample ID: 7073-93-LR				
Station: MW130		Media: WATER	Depth: Unknown	
Aluminum	METAL-D	0.124	mg/l	
Barium	METAL-D	0.152	mg/l	
Beryllium	METAL-D	U 0.005	mg/l	
Cadmium	METAL-D	U 0.01	mg/l	
Calcium	METAL-D	18.25	mg/l	
Chromium	METAL-D	U 0.05	mg/l	
Cobalt	METAL-D	U 0.05	mg/l	
Copper	METAL-D	U 0.01	mg/l	
Iron	METAL-D	0.018	mg/l	
Lead	METAL-D	U 0.05	mg/l	
Magnesium	METAL-D	7.02	mg/l	
Manganese	METAL-D	0.007	mg/l	
Molybdenum	METAL-D	U 0.05	mg/l	
Nickel	METAL-D	U 0.05	mg/l	
Potassium	METAL-D	U 2	mg/l	
Sodium	METAL-D	68.12	mg/l	
Vanadium	METAL-D	0.123	mg/l	
Zinc	METAL-D	0.02	mg/l	
Sample ID: 7074-93				
Station: MW130		Media: WATER	Depth: Unknown	
Total Organic Carbon (TOC)	ANION	1	mg/l	
Specific Conductivity (PIP)	PHYSC	434	umho/cm	
Sample ID: 7075-93				
Station: MW130		Media: WATER	Depth: Unknown	
Total Organic Carbon (TOC)	ANION	1	mg/l	
Specific Conductivity (PIP)	PHYSC	434	umho/cm	

SWMU 193C

Analyte	Analysis	Lab Qualifier and Result	Units	Validation Qualifier
Sample ID: 7076-93				
Station: MW130		Media: WATER		Depth: Unknown
Total Organic Carbon (TOC)	ANION	1	mg/l	
Specific Conductivity (PIP)	PHYSIC	435	umho/cm	
Sample ID: 4217-94				
Station: MW130		Media: WATER		Depth: Unknown
Alkalinity	ANION	237	mg/l	
Chloride	ANION	43	mg/l	
Fluoride	ANION	0.15	mg/l	
Nitrate as Nitrogen	ANION	2	mg/l	
Total Organic Carbon (TOC)	ANION	1	mg/l	
Aluminum	METAL	0.121	mg/l	
Antimony	METAL	U 0.08	mg/l	
Arsenic	METAL	U 0.005	mg/l	
Barium	METAL	0.13	mg/l	
Beryllium	METAL	U 0.005	mg/l	
Cadmium	METAL	U 0.01	mg/l	
Calcium	METAL	15.8	mg/l	
Chromium	METAL	U 0.05	mg/l	
Cobalt	METAL	U 0.05	mg/l	
Copper	METAL	U 0.01	mg/l	
Iron	METAL	0.05	mg/l	
Lead	METAL	U 0.05	mg/l	
Magnesium	METAL	5.88	mg/l	
Manganese	METAL	U 0.005	mg/l	
Mercury	METAL	U 0.0002	mg/l	
Molybdenum	METAL	U 0.05	mg/l	
Nickel	METAL	U 0.05	mg/l	
Potassium	METAL	U 2	mg/l	
Selenium	METAL	U 0.005	mg/l	
Silica	METAL	22	mg/l	
Sodium	METAL	57	mg/l	
Thallium	METAL	U 0.08	mg/l	
URANIUM (MG/L)	METAL	U 0.001	mg/l	
Vanadium	METAL	0.058	mg/l	
Zinc	METAL	U 0.008	mg/l	
Dissolved Solids	PHYSIC	111	mg/l	
Specific Conductivity (PIP)	PHYSIC	428	umho/cm	
Turbidity	PHYSIC	0.8	ntu	
Alpha activity	RADS	-0.8	pci/l	

SWMU 193C

Analyte	Analysis	Lab Qualifier and Result	Units	Validation Qualifier
Sample ID: 4217-94				
Station: MW130		Media: WATER		Depth: Unknown
Beta activity	RADS	8	pci/l	
Neptunium-237	RADS	0	pci/l	
Plutonium-239	RADS	0	pci/l	
Radium	RADS	0.5	pci/l	
Radon-222	RADS	450	pci/l	
Technetium-99	RADS	0	pci/l	
Thorium-230	RADS	0.7	pci/l	
Trichloroethene	VOA	U 1	ug/l	
Sample ID: 4217-94-LR				
Station: MW130		Media: WATER		Depth: Unknown
Aluminum	METAL-D	U 0.1	mg/l	
Antimony	METAL-D	U 0.08	mg/l	
Barium	METAL-D	0.14	mg/l	
Beryllium	METAL-D	U 0.005	mg/l	
Cadmium	METAL-D	U 0.01	mg/l	
Calcium	METAL-D	16.5	mg/l	
Chromium	METAL-D	U 0.05	mg/l	
Cobalt	METAL-D	U 0.05	mg/l	
Copper	METAL-D	U 0.01	mg/l	
Iron	METAL-D	U 0.01	mg/l	
Lead	METAL-D	U 0.05	mg/l	
Magnesium	METAL-D	8.38	mg/l	
Manganese	METAL-D	U 0.005	mg/l	
Molybdenum	METAL-D	U 0.05	mg/l	
Nickel	METAL-D	U 0.05	mg/l	
Potassium	METAL-D	U 2	mg/l	
Sodium	METAL-D	81.6	mg/l	
Thallium	METAL-D	U 0.08	mg/l	
Vanadium	METAL-D	0.058	mg/l	
Zinc	METAL-D	U 0.008	mg/l	
Sample ID: 4218-94				
Station: MW130		Media: WATER		Depth: Unknown
Specific Conductivity (PIP)	PHYSIC	427	umho/cm	
Sample ID: 4219-94				
Station: MW130		Media: WATER		Depth: Unknown

SWMU 193C

Analyte	Analysis	Lab Qualifier and Result	Units	Validation Qualifier
Sample ID: 4219-94				
Station: MW130		Media: WATER	Depth: Unknown	
Specific Conductivity (PIP)	PHYSC	428	umho/cm	
Sample ID: 4220-94				
Station: MW130		Media: WATER	Depth: Unknown	
Specific Conductivity (PIP)	PHYSC	427	umho/cm	
Sample ID: 5248-94				
Station: MW130		Media: WATER	Depth: Unknown	
Alkalinity	ANION	118	mg/l	
Chloride	ANION	45	mg/l	
Fluoride	ANION	0.28	mg/l	
Nitrate as Nitrogen	ANION	2.6	mg/l	
Tetraoxo-sulfate(1-)	ANION	19	mg/l	
Total Organic Carbon (TOC)	ANION	1	mg/l	
Aluminum	METAL	0.118	mg/l	
Antimony	METAL U	0.08	mg/l	
Arsenic	METAL U	0.005	mg/l	
Barium	METAL	0.14	mg/l	
Beryllium	METAL U	0.005	mg/l	
Cadmium	METAL U	0.01	mg/l	
Calcium	METAL	14.9	mg/l	
Chromium	METAL U	0.05	mg/l	
Cobalt	METAL U	0.05	mg/l	
Copper	METAL U	0.01	mg/l	
Iron	METAL U	0.01	mg/l	
Lead	METAL U	0.05	mg/l	
Magnesium	METAL	8.88	mg/l	
Manganese	METAL U	0.005	mg/l	
Mercury	METAL U	0.0002	mg/l	
Molybdenum	METAL U	0.05	mg/l	
Nickel	METAL U	0.05	mg/l	
Potassium	METAL U	2	mg/l	
Selenium	METAL U	0.005	mg/l	
Silica	METAL	18	mg/l	
Sodium	METAL	80	mg/l	
Thallium	METAL U	0.08	mg/l	
URANIUM (MG/L)	METAL U	0.001	mg/l	
Vanadium	METAL U	0.05	mg/l	
Zinc	METAL U	0.005	mg/l	

SWMU 193C

Analyte	Analysis	Lab Qualifier and Result	Units	Validation Qualifier
Sample ID: 5248-94				
Station: MW130		Media: WATER	Depth: Unknown	
Dissolved Solids	PHYSC	245	mg/l	
Specific Conductivity (PIP)	PHYSC	447	umho/cm	
Turbidity	PHYSC	0.73	ntu	
Alpha activity	RADS	3.8	pci/l	
Beta activity	RADS	9	pci/l	
Neptunium-237	RADS	-0.1	pci/l	
Plutonium-239	RADS	0	pci/l	
Radium	RADS	0.2	pci/l	
Radon-222	RADS	492	pci/l	
Technetium-99	RADS	9	pci/l	
Thorium-230	RADS	1.6	pci/l	
Trichloroethene	VOA	UJX 1	ug/l	
Sample ID: 5248-94-LR				
Station: MW130		Media: WATER	Depth: Unknown	
Aluminum	METAL-D U	0.1	mg/l	
Antimony	METAL-D U	0.08	mg/l	
Barium	METAL-D	0.152	mg/l	
Beryllium	METAL-D U	0.005	mg/l	
Cadmium	METAL-D U	0.01	mg/l	
Calcium	METAL-D	15.8	mg/l	
Chromium	METAL-D U	0.05	mg/l	
Cobalt	METAL-D U	0.05	mg/l	
Copper	METAL-D U	0.01	mg/l	
Iron	METAL-D	0.025	mg/l	
Lead	METAL-D U	0.05	mg/l	
Magnesium	METAL-D	7.13	mg/l	
Manganese	METAL-D U	0.005	mg/l	
Molybdenum	METAL-D U	0.05	mg/l	
Nickel	METAL-D U	0.05	mg/l	
Potassium	METAL-D U	2	mg/l	
Sodium	METAL-D	81.6	mg/l	
Thallium	METAL-D U	0.08	mg/l	
Vanadium	METAL-D U	0.05	mg/l	
Zinc	METAL-D U	0.005	mg/l	
Sample ID: 5249-94				
Station: MW130		Media: WATER	Depth: Unknown	
Specific Conductivity (PIP)	PHYSC	447	umho/cm	

SWMU 193C

SWMU 193C

Analyte	Analysis	Lab Qualifier and Result	Units	Validation Qualifier
Sample ID: 5250-94				
Station: MW130		Media: WATER	Depth: Unknown	
Specific Conductivity (PIP)	PHYSC	447	umho/cm	
Sample ID: 5251-94				
Station: MW130		Media: WATER	Depth: Unknown	
Specific Conductivity (PIP)	PHYSC	447	umho/cm	
Sample ID: 6042-94				
Station: MW130		Media: WATER	Depth: Unknown	
Alkalinity	ANION	126	mg/l	
Chloride	ANION	51.2	mg/l	
Fluoride	ANION	0.29	mg/l	
Nitrate as Nitrogen	ANION	1.7	mg/l	
Tetraoxo-sulfate(1-)	ANION	19.3	mg/l	
Total Organic Carbon (TOC)	ANION	U 1	mg/l	
Aluminum	METAL	0.23	mg/l	
Antimony	METAL	U 0.08	mg/l	
Arsenic	METAL	U 0.005	mg/l	
Barium	METAL	0.137	mg/l	
Beryllium	METAL	U 0.004	mg/l	
Cadmium	METAL	U 0.01	mg/l	
Calcium	METAL	19.1	mg/l	
Chromium	METAL	U 0.05	mg/l	
Cobalt	METAL	U 0.05	mg/l	
Copper	METAL	U 0.01	mg/l	
Iron	METAL	0.111	mg/l	
Lead	METAL	U 0.05	mg/l	
Magnesium	METAL	8.16	mg/l	
Manganese	METAL	U 0.005	mg/l	
Mercury	METAL	0.0038	mg/l	
Molybdenum	METAL	U 0.05	mg/l	
Nickel	METAL	U 0.05	mg/l	
Potassium	METAL	U 2	mg/l	
Selenium	METAL	U 0.005	mg/l	
Silica	METAL	17	mg/l	
Sodium	METAL	61.3	mg/l	
Thallium	METAL	U 0.08	mg/l	
URANIUM (MG/L)	METAL	U 0.001	mg/l	
Vanadium	METAL	0.057	mg/l	
Zinc	METAL	U 0.005	mg/l	

Analyte	Analysis	Lab Qualifier and Result	Units	Validation Qualifier
Sample ID: 6042-94				
Station: MW130		Media: WATER	Depth: Unknown	
Dissolved Solids	PHYSC	282	mg/l	
Specific Conductivity (PIP)	PHYSC	467	umho/cm	
Turbidity	PHYSC	3.4	ntu	
Alpha activity	RADS	2.8	pci/l	
Beta activity	RADS	5	pci/l	
Neptunium-237	RADS	-0.2	pci/l	
Plutonium-239	RADS	0	pci/l	
Radium	RADS	0.8	pci/l	
Radon-222	RADS	496	pci/l	
Technetium-99	RADS	6	pci/l	
Thorium-230	RADS	0.1	pci/l	
Trichloroethene	VOA	U 1	ug/l	
Sample ID: 6042-94-LR				
Station: MW130		Media: WATER	Depth: Unknown	
Aluminum	METAL-D	0.118	mg/l	
Antimony	METAL-D	U 0.06	mg/l	
Barium	METAL-D	0.152	mg/l	
Beryllium	METAL-D	U 0.004	mg/l	
Cadmium	METAL-D	U 0.01	mg/l	
Calcium	METAL-D	18.7	mg/l	
Chromium	METAL-D	U 0.05	mg/l	
Cobalt	METAL-D	U 0.05	mg/l	
Copper	METAL-D	U 0.01	mg/l	
Iron	METAL-D	U 0.01	mg/l	
Lead	METAL-D	U 0.05	mg/l	
Magnesium	METAL-D	7.39	mg/l	
Manganese	METAL-D	U 0.005	mg/l	
Molybdenum	METAL-D	U 0.05	mg/l	
Nickel	METAL-D	U 0.05	mg/l	
Potassium	METAL-D	U 2	mg/l	
Sodium	METAL-D	70.8	mg/l	
Thallium	METAL-D	U 0.06	mg/l	
Vanadium	METAL-D	0.055	mg/l	
Zinc	METAL-D	U 0.005	mg/l	
Sample ID: 6043-94				
Station: MW130		Media: WATER	Depth: Unknown	
Total Organic Carbon (TOC)	ANION	1	mg/l	

SWMU 193C

Analyte	Analysis	Lab Qualifier and Result	Units	Validation Qualifier
Sample ID: 6043-94				
Station: MW130		Media: WATER	Depth: Unknown	
Specific Conductivity (PIP)	PHYSC	487	umho/cm	
Sample ID: 6044-94				
Station: MW130		Media: WATER	Depth: Unknown	
Total Organic Carbon (TOC)	ANION	1	mg/l	
Specific Conductivity (PIP)	PHYSC	489	umho/cm	
Sample ID: 6045-94				
Station: MW130		Media: WATER	Depth: Unknown	
Total Organic Carbon (TOC)	ANION	1	mg/l	
Specific Conductivity (PIP)	PHYSC	487	umho/cm	
Sample ID: 6790-94				
Station: MW130		Media: WATER	Depth: Unknown	
Alkalinity	ANION	120	mg/l	
Chloride	ANION	50.7	mg/l	
Fluoride	ANION	0.27	mg/l	
Nitrate as Nitrogen	ANION	1.7	mg/l	
Tetraoxo-sulfate(1-)	ANION	18.2	mg/l	
Total Organic Carbon (TOC)	ANION	1	mg/l	
Aluminum	METAL	U 0.82	mg/l	
Antimony	METAL	IS 0.185	mg/l	
Arsenic	METAL	U 0.005	mg/l	
Barium	METAL	0.14	mg/l	
Beryllium	METAL	U 0.015	mg/l	
Cadmium	METAL	U 0.025	mg/l	
Calcium	METAL	18	mg/l	
Chromium	METAL	U 0.08	mg/l	
Cobalt	METAL	U 0.045	mg/l	
Copper	METAL	U 0.025	mg/l	
Iron	METAL	U 0.38	mg/l	
Lead	METAL	U 0.25	mg/l	
Magnesium	METAL	8.79	mg/l	
Manganese	METAL	U 0.02	mg/l	
Mercury	METAL	U 0.0002	mg/l	
Molybdenum	METAL	U 0.055	mg/l	
Nickel	METAL	U 0.1	mg/l	
Potassium	METAL	U 2	mg/l	

SWMU 193C

Analyte	Analysis	Lab Qualifier and Result	Units	Validation Qualifier
Sample ID: 6790-94				
Station: MW130		Media: WATER	Depth: Unknown	
Selenium	METAL	U 0.005	mg/l	
Silica	METAL	18	mg/l	
Sodium	METAL	88.3	mg/l	
Thallium	METAL	U 0.47	mg/l	
URANIUM (MG/L)	METAL	U 0.001	mg/l	
Vanadium	METAL	0.055	mg/l	
Zinc	METAL	U 0.03	mg/l	
Dissolved Solids	PHYSC	246	mg/l	
Specific Conductivity (PIP)	PHYSC	461	umho/cm	
Turbidity	PHYSC	2.2	nlu	
Alpha activity	RADS	1.2	pci/l	
Beta activity	RADS	5	pci/l	
Neptunium-237	RADS	-0.7	pci/l	
Plutonium-239	RADS	0	pci/l	
Radium	RADS	0.4	pci/l	
Radon-222	RADS	478	pci/l	
Technetium-99	RADS	0	pci/l	
Thorium-230	RADS	0.1	pci/l	
Trichloroethene	VOA	U 1	ug/l	
Sample ID: 6790-94-LR				
Station: MW130		Media: WATER	Depth: Unknown	
Aluminum	METAL-D	U 0.625	mg/l	
Antimony	METAL-D	U 0.185	mg/l	
Barium	METAL-D	0.156	mg/l	
Beryllium	METAL-D	U 0.015	mg/l	
Cadmium	METAL-D	U 0.025	mg/l	
Calcium	METAL-D	19	mg/l	
Chromium	METAL-D	U 0.08	mg/l	
Cobalt	METAL-D	U 0.045	mg/l	
Copper	METAL-D	U 0.025	mg/l	
Iron	METAL-D	U 0.355	mg/l	
Lead	METAL-D	U 0.25	mg/l	
Magnesium	METAL-D	7.6	mg/l	
Manganese	METAL-D	U 0.02	mg/l	
Molybdenum	METAL-D	U 0.055	mg/l	
Nickel	METAL-D	U 0.1	mg/l	
Potassium	METAL-D	U 2	mg/l	
Sodium	METAL-D	71.3	mg/l	

SWMU 193C

Analyte	Analysis	Lab Qualifier and Result	Units	Validation Qualifier
Sample ID: 6790-94-LR				
Station: MW130		Media: WATER	Depth: Unknown	
Thallium	METAL-D	U 0.47	mg/l	
Vanadium	METAL-D	0.058	mg/l	
Zinc	METAL-D	U 0.03	mg/l	
Sample ID: 6791-94				
Station: MW130		Media: WATER	Depth: Unknown	
Total Organic Carbon (TOC)	ANION	U 1	mg/l	
Specific Conductivity (PIP)	PHYSC	480	umho/cm	
Sample ID: 6792-94				
Station: MW130		Media: WATER	Depth: Unknown	
Total Organic Carbon (TOC)	ANION	1	mg/l	
Specific Conductivity (PIP)	PHYSC	480	umho/cm	
Sample ID: 6793-94				
Station: MW130		Media: WATER	Depth: Unknown	
Total Organic Carbon (TOC)	ANION	U 1	mg/l	
Specific Conductivity (PIP)	PHYSC	481	umho/cm	
Sample ID: 725-90				
Station: MW131		Media: WATER	Depth: Unknown	
URANIUM (MG/L)	METAL	0.001	mg/l	
Technetium-99	RADS	3	pci/l	
Trichloroethene	VOA	U 1	ug/l	
Sample ID: 6000-93				
Station: MW131		Media: WATER	Depth: Unknown	
Alkalinity	ANION	218	mg/l	
Chloride	ANION	5	mg/l	
Fluoride	ANION	2.9	mg/l	
Nitrate as Nitrogen	ANION	U 1	mg/l	
Tetraoxo-sulfate(1-)	ANION	7	mg/l	
Total Organic Carbon (TOC)	ANION	1	mg/l	
Aluminum	METAL	0.158	mg/l	
Antimony	METAL	U 0.08	mg/l	
Arsenic	METAL	U 0.005	mg/l	
Barium	METAL	U 0.2	mg/l	

SWMU 193C

Analyte	Analysis	Lab Qualifier and Result	Units	Validation Qualifier
Sample ID: 6000-93				
Station: MW131		Media: WATER	Depth: Unknown	
Beryllium	METAL	U 0.005	mg/l	
Cadmium	METAL	U 0.01	mg/l	
Calcium	METAL	8.03	mg/l	
Chromium	METAL	U 0.01	mg/l	
Cobalt	METAL	U 0.05	mg/l	
Copper	METAL	U 0.01	mg/l	
Iron	METAL	0.016	mg/l	
Lead	METAL	U 0.05	mg/l	
Magnesium	METAL	3.04	mg/l	
Manganese	METAL	U 0.005	mg/l	
Mercury	METAL	U 0.0002	mg/l	
Molybdenum	METAL	U 0.04	mg/l	
Nickel	METAL	U 0.05	mg/l	
Potassium	METAL	U 2	mg/l	
Selenium	METAL	U 0.005	mg/l	
Silica	METAL	16	mg/l	
Sodium	METAL	85.3	mg/l	
Thallium	METAL	U 0.01	mg/l	
Vanadium	METAL	U 0.05	mg/l	
Zinc	METAL	0.008	mg/l	
Dissolved Solids	PHYSC	252	mg/l	
Specific Conductivity (PIP)	PHYSC	461	umho/cm	
Alpha activity	RADS	3.8	pci/l	
Beta activity	RADS	3	pci/l	
Neptunium-237	RADS	-0.1	pci/l	
Plutonium-239	RADS	0.1	pci/l	
Radium-226	RADS	0.3	pci/l	
Radon-222	RADS	1062	pci/l	
Technetium-99	RADS	2	pci/l	
Thorium-230	RADS	-0.5	pci/l	
Trichloroethene	VOA	U 1	ug/l	
Sample ID: 6000-93-LR				
Station: MW131		Media: WATER	Depth: Unknown	
Aluminum	METAL-D	0.488	mg/l	
Antimony	METAL-D	U 0.08	mg/l	
Barium	METAL-D	0.037	mg/l	
Beryllium	METAL-D	U 0.005	mg/l	
Cadmium	METAL-D	U 0.01	mg/l	

SWMU 193C

Analyte	Analysis	Lab Qualifier and Result	Units	Validation Qualifier
Sample ID: 6000-93-LR				
Station: MW131		Media: WATER	Depth: Unknown	
Calcium	METAL-D	8.44	mg/l	
Chromium	METAL-D	U 0.05	mg/l	
Cobalt	METAL-D	U 0.05	mg/l	
Copper	METAL-D	U 0.01	mg/l	
Iron	METAL-D	0.173	mg/l	
Magnesium	METAL-D	3.17	mg/l	
Manganese	METAL-D	U 0.005	mg/l	
Molybdenum	METAL-D	U 0.05	mg/l	
Nickel	METAL-D	U 0.05	mg/l	
Potassium	METAL-D	U 2	mg/l	
Sodium	METAL-D	88.6	mg/l	
Thallium	METAL-D	U 0.056	mg/l	
Vanadium	METAL-D	U 0.05	mg/l	
Zinc	METAL-D	0.006	mg/l	
Sample ID: 6001-93				
Station: MW131		Media: WATER	Depth: Unknown	
Total Organic Carbon (TOC)	ANION	1	mg/l	
Specific Conductivity (PIP)	PHYSC	482	umho/cm	
Sample ID: 6002-93				
Station: MW131		Media: WATER	Depth: Unknown	
Total Organic Carbon (TOC)	ANION	1	mg/l	
Specific Conductivity (PIP)	PHYSC	482	umho/cm	
Sample ID: 6003-93				
Station: MW131		Media: WATER	Depth: Unknown	
Total Organic Carbon (TOC)	ANION	U 1	mg/l	
Specific Conductivity (PIP)	PHYSC	457	umho/cm	
Sample ID: 5912-93				
Station: MW131		Media: WATER	Depth: Unknown	
Alkalinity	ANION	232	mg/l	
Chloride	ANION	5	mg/l	
Fluoride	ANION	2.7	mg/l	
Nitrate as Nitrogen	ANION	U 1	mg/l	
Tetraoxo-sulfate(1-)	ANION	6	mg/l	

SWMU 193C

Analyte	Analysis	Lab Qualifier and Result	Units	Validation Qualifier
Sample ID: 5912-93				
Station: MW131		Media: WATER	Depth: Unknown	
Total Organic Carbon (TOC)	ANION	1	mg/l	
Aluminum	METAL	0.342	mg/l	
Antimony	METAL	U 0.06	mg/l	
Arsenic	METAL	U 0.005	mg/l	
Barium	METAL	0.044	mg/l	
Beryllium	METAL	U 0.005	mg/l	
Cadmium	METAL	U 0.01	mg/l	
Calcium	METAL	9.92	mg/l	
Chromium	METAL	U 0.05	mg/l	
Cobalt	METAL	U 0.05	mg/l	
Copper	METAL	U 0.01	mg/l	
Iron	METAL	0.099	mg/l	
Lead	METAL	U 0.05	mg/l	
Magnesium	METAL	3.38	mg/l	
Manganese	METAL	U 0.005	mg/l	
Mercury	METAL	U 0.0002	mg/l	
Molybdenum	METAL	U 0.05	mg/l	
Nickel	METAL	U 0.05	mg/l	
Potassium	METAL	U 2	mg/l	
Selenium	METAL	U 0.005	mg/l	
Silica	METAL	16	mg/l	
Sodium	METAL	86.7	mg/l	
Thallium	METAL	U 0.06	mg/l	
URANIUM (MG/L)	METAL	U 0.001	mg/l	
Vanadium	METAL	U 0.05	mg/l	
Zinc	METAL	0.015	mg/l	
Dissolved Solids	PHYSC	260	mg/l	
Specific Conductivity (PIP)	PHYSC	461	umho/cm	
Turbidity	PHYSC	2.9	ntu	
Alpha activity	RADS	6.2	pci/l	
Beta activity	RADS	6	pci/l	
Neptunium-237	RADS	-1	pci/l	
Plutonium-239	RADS	0	pci/l	
Radon-222	RADS	811	pci/l	
Technetium-99	RADS	17	pci/l	
Thorium-230	RADS	0.5	pci/l	
Trichloroethene	VOA	U 1	ug/l	

SWMU 193C

SWMU 193C

Analyte	Analysis	Lab Qualifier and Result	Units	Validation Qualifier
Sample ID: 5912-93-LR				
Station: MW131		Media: WATER	Depth: Unknown	
Aluminum	METAL-D	0.129	mg/l	
Antimony	METAL-D	U 0.06	mg/l	
Barium	METAL-D	0.038	mg/l	
Beryllium	METAL-D	U 0.005	mg/l	
Cadmium	METAL-D	U 0.01	mg/l	
Calcium	METAL-D	17.4	mg/l	
Chromium	METAL-D	U 0.05	mg/l	
Cobalt	METAL-D	U 0.05	mg/l	
Copper	METAL-D	U 0.01	mg/l	
Iron	METAL-D	0.018	mg/l	
Lead	METAL-D	U 0.05	mg/l	
Magnesium	METAL-D	3.18	mg/l	
Manganese	METAL-D	U 0.005	mg/l	
Molybdenum	METAL-D	U 0.05	mg/l	
Nickel	METAL-D	U 0.05	mg/l	
Potassium	METAL-D	U 2	mg/l	
Sodium	METAL-D	88.1	mg/l	
Thallium	METAL-D	U 0.06	mg/l	
Vanadium	METAL-D	U 0.05	mg/l	
Zinc	METAL-D	0.007	mg/l	
Sample ID: 5913-93				
Station: MW131		Media: WATER	Depth: Unknown	
Total Organic Carbon (TOC)	ANION	1	mg/l	
Specific Conductivity (PIP)	PHYSC	460	umho/cm	
Sample ID: 5914-93				
Station: MW131		Media: WATER	Depth: Unknown	
Total Organic Carbon (TOC)	ANION	1	mg/l	
Specific Conductivity (PIP)	PHYSC	459	umho/cm	
Sample ID: 5915-93				
Station: MW131		Media: WATER	Depth: Unknown	
Total Organic Carbon (TOC)	ANION	1	mg/l	
Specific Conductivity (PIP)	PHYSC	459	umho/cm	

Analyte	Analysis	Lab Qualifier and Result	Units	Validation Qualifier
Sample ID: 7077-93				
Station: MW131		Media: WATER	Depth: Unknown	
Alkalinity	ANION	220	mg/l	
Chloride	ANION	8	mg/l	
Fluoride	ANION	2.7	mg/l	
Nitrate as Nitrogen	ANION	1.5	mg/l	
Total Organic Carbon (TOC)	ANION	U 1	mg/l	
Aluminum	METAL	0.322	mg/l	
Antimony	METAL	U 0.06	mg/l	
Arsenic	METAL	U 0.005	mg/l	
Barium	METAL	0.046	mg/l	
Beryllium	METAL	U 0.005	mg/l	
Cadmium	METAL	U 0.01	mg/l	
Calcium	METAL	8.88	mg/l	
Chromium	METAL	U 0.05	mg/l	
Cobalt	METAL	U 0.05	mg/l	
Copper	METAL	U 0.01	mg/l	
Iron	METAL	U 0.01	mg/l	
Lead	METAL	U 0.05	mg/l	
Magnesium	METAL	3.12	mg/l	
Manganese	METAL	0.007	mg/l	
Mercury	METAL	U 0.0002	mg/l	
Molybdenum	METAL	U 0.05	mg/l	
Nickel	METAL	U 0.05	mg/l	
Potassium	METAL	U 2	mg/l	
Selenium	METAL	U 0.005	mg/l	
Silica	METAL	17	mg/l	
Sodium	METAL	88.59	mg/l	
Thallium	METAL	U 0.06	mg/l	
URANIUM (MGL)	METAL	U 0.001	mg/l	
Vanadium	METAL	0.064	mg/l	
Zinc	METAL	0.026	mg/l	
Dissolved Solids	PHYSC	298	mg/l	
Specific Conductivity (PIP)	PHYSC	455	umho/cm	
Turbidity	PHYSC	1.8	ntu	
Alpha activity	RADS	-6.3	pci/l	
Beta activity	RADS	3	pci/l	
Neptunium-237	RADS	-0.2	pci/l	
Plutonium-239	RADS	0	pci/l	
Radium	RADS	0.9	pci/l	
Radon-222	RADS	594	pci/l	
Technetium-99	RADS	19	pci/l	

SWMU 193C

SWMU 193C

Analyte	Analysis	Lab Qualifier and Result	Units	Validation Qualifier
Sample ID: 7077-93				
Station: MW131		Media: WATER	Depth: Unknown	
Thorium-230	RADS	0.1	pci/l	
Trichloroethene	VOA	U 1	ug/l	
Sample ID: 7077-93-LR				
Station: MW131		Media: WATER	Depth: Unknown	
Aluminum	METAL-D	0.138	mg/l	
Barium	METAL-D	0.048	mg/l	
Beryllium	METAL-D	U 0.005	mg/l	
Cadmium	METAL-D	U	mg/l	
Calcium	METAL-D	9.71	mg/l	
Chromium	METAL-D	U 0.05	mg/l	
Cobalt	METAL-D	U 0.05	mg/l	
Copper	METAL-D	U 0.01	mg/l	
Iron	METAL-D	U 0.01	mg/l	
Lead	METAL-D	U 0.05	mg/l	
Magnesium	METAL-D	3.45	mg/l	
Manganese	METAL-D	0.007	mg/l	
Molybdenum	METAL-D	U 0.05	mg/l	
Nickel	METAL-D	U 0.05	mg/l	
Potassium	METAL-D	U 2	mg/l	
Sodium	METAL-D	103	mg/l	
Vanadium	METAL-D	0.077	mg/l	
Zinc	METAL-D	0.017	mg/l	
Sample ID: 7078-93				
Station: MW131		Media: WATER	Depth: Unknown	
Total Organic Carbon (TOC)	ANION	U 1	mg/l	
Specific Conductivity (PIP)	PHYSC	455	umho/cm	
Sample ID: 7079-93				
Station: MW131		Media: WATER	Depth: Unknown	
Total Organic Carbon (TOC)	ANION	U 1	mg/l	
Specific Conductivity (PIP)	PHYSC	456	umho/cm	
Sample ID: 7080-93				
Station: MW131		Media: WATER	Depth: Unknown	
Total Organic Carbon (TOC)	ANION	U 1	mg/l	

Analyte	Analysis	Lab Qualifier and Result	Units	Validation Qualifier
Sample ID: 7080-93				
Station: MW131		Media: WATER	Depth: Unknown	
Specific Conductivity (PIP)	PHYSC	457	umho/cm	
Sample ID: 4221-94				
Station: MW131		Media: WATER	Depth: Unknown	
Alkalinity	ANION	222	mg/l	
Chloride	ANION	8	mg/l	
Fluoride	ANION	2.9	mg/l	
Nitrate as Nitrogen	ANION	1.3	mg/l	
Total Organic Carbon (TOC)	ANION	U 1	mg/l	
Aluminum	METAL	0.293	mg/l	
Antimony	METAL	U 0.06	mg/l	
Arsenic	METAL	U 0.005	mg/l	
Barium	METAL	0.04	mg/l	
Beryllium	METAL	U 0.005	mg/l	
Cadmium	METAL	U 0.01	mg/l	
Calcium	METAL	9.16	mg/l	
Chromium	METAL	U 0.05	mg/l	
Cobalt	METAL	U 0.05	mg/l	
Copper	METAL	U 0.01	mg/l	
Iron	METAL	0.072	mg/l	
Lead	METAL	U 0.05	mg/l	
Magnesium	METAL	3.13	mg/l	
Manganese	METAL	U 0.005	mg/l	
Mercury	METAL	U 0.0002	mg/l	
Molybdenum	METAL	U 0.05	mg/l	
Nickel	METAL	U 0.05	mg/l	
Potassium	METAL	U 2	mg/l	
Selenium	METAL	U 0.005	mg/l	
Silica	METAL	19	mg/l	
Sodium	METAL	89.7	mg/l	
Thallium	METAL	U 0.06	mg/l	
URANIUM (MG/L)	METAL	U 0.001	mg/l	
Vanadium	METAL	U 0.05	mg/l	
Zinc	METAL	U 0.008	mg/l	
Dissolved Solids	PHYSC	276	mg/l	
Specific Conductivity (PIP)	PHYSC	463	umho/cm	
Turbidity	PHYSC	1.8	ntu	
Alpha activity	RADS	0.4	pci/l	
Beta activity	RADS	7	pci/l	

SWMU 193C

SWMU 193C

Analyte	Analysis	Lab Qualifier and Result	Units	Validation Qualifier
Sample ID: 4221-94				
Station: MW131		Media: WATER	Depth: Unknown	
Neptunium-237	RADS	-0.1	pci/l	
Plutonium-239	RADS	0	pci/l	
Radium	RADS	0.2	pci/l	
Radon-222	RADS	1174	pci/l	
Technetium-99	RADS	4	pci/l	
Thorium-230	RADS	1.5	pci/l	
Trichloroethene	VOA	U 1	ug/l	
Sample ID: 4221-94-LR				
Station: MW131		Media: WATER	Depth: Unknown	
Aluminum	METAL-D	0.147	mg/l	
Antimony	METAL-D	U 0.08	mg/l	
Barium	METAL-D	0.048	mg/l	
Beryllium	METAL-D	U 0.005	mg/l	
Cadmium	METAL-D	U 0.01	mg/l	
Calcium	METAL-D	10	mg/l	
Chromium	METAL-D	U 0.05	mg/l	
Cobalt	METAL-D	U 0.05	mg/l	
Copper	METAL-D	U 0.01	mg/l	
Iron	METAL-D	U 0.01	mg/l	
Lead	METAL-D	U 0.05	mg/l	
Magnesium	METAL-D	3.48	mg/l	
Manganese	METAL-D	U 0.005	mg/l	
Molybdenum	METAL-D	U 0.05	mg/l	
Nickel	METAL-D	U 0.05	mg/l	
Potassium	METAL-D	U 2	mg/l	
Sodium	METAL-D	95.5	mg/l	
Thallium	METAL-D	0.088	mg/l	
Vanadium	METAL-D	U 0.05	mg/l	
Zinc	METAL-D	U 0.008	mg/l	
Sample ID: 4222-94				
Station: MW131		Media: WATER	Depth: Unknown	
Specific Conductivity (PIP)	PHYSC	483	umho/cm	
Sample ID: 4223-94				
Station: MW131		Media: WATER	Depth: Unknown	
Specific Conductivity (PIP)	PHYSC	462	umho/cm	

Analyte	Analysis	Lab Qualifier and Result	Units	Validation Qualifier
Sample ID: 4224-94				
Station: MW131		Media: WATER	Depth: Unknown	
Specific Conductivity (PIP)	PHYSC	481	umho/cm	
Sample ID: 5252-94				
Station: MW131		Media: WATER	Depth: Unknown	
Alkalinity	ANION	219	mg/l	
Chloride	ANION	7	mg/l	
Fluoride	ANION	2.7	mg/l	
Nitrate as Nitrogen	ANION	2	mg/l	
Tetraoxo-sulfate(1-)	ANION	10	mg/l	
Total Organic Carbon (TOC)	ANION	1	mg/l	
Aluminum	METAL	0.309	mg/l	
Antimony	METAL	U 0.08	mg/l	
Arsenic	METAL	U 0.005	mg/l	
Barium	METAL	0.044	mg/l	
Beryllium	METAL	U 0.005	mg/l	
Cadmium	METAL	U 0.01	mg/l	
Calcium	METAL	7.99	mg/l	
Chromium	METAL	U 0.05	mg/l	
Cobalt	METAL	U 0.05	mg/l	
Copper	METAL	U 0.01	mg/l	
Iron	METAL	0.108	mg/l	
Lead	METAL	U 0.05	mg/l	
Magnesium	METAL	3.3	mg/l	
Manganese	METAL	U 0.005	mg/l	
Molybdenum	METAL	U 0.05	mg/l	
Nickel	METAL	U 0.05	mg/l	
Potassium	METAL	U 2	mg/l	
Selenium	METAL	U 0.005	mg/l	
Silica	METAL	14	mg/l	
Sodium	METAL	85.6	mg/l	
Thallium	METAL	U 0.08	mg/l	
URANIUM (MG/L)	METAL	U 0.001	mg/l	
Vanadium	METAL	U 0.05	mg/l	
Zinc	METAL	0.023	mg/l	
Dissolved Solids	PHYSC	268	mg/l	
Specific Conductivity (PIP)	PHYSC	456	umho/cm	
Turbidity	PHYSC	1.8	ntu	
Alpha activity	RADS	0.8	pci/l	
Beta activity	RADS	4	pci/l	

SWMU 193C

Analyte	Analysis	Lab Qualifier and Result	Units	Validation Qualifier
Sample ID: 5252-94				
Station: MW131		Media: WATER	Depth: Unknown	
Neptunium-237	RADS	-0.1	pci/l	
Plutonium-239	RADS	0	pci/l	
Radium	RADS	0.6	pci/l	
Radon-222	RADS	1222	pci/l	
Technetium-99	RADS	18	pci/l	
Thorium-230	RADS	0.9	pci/l	
Trichloroethene	VOA	UJX 1	ug/l	
Sample ID: 5252-94-LR				
Station: MW131		Media: WATER	Depth: Unknown	
Aluminum	METAL-D	0.107	mg/l	
Antimony	METAL-D	U 0.06	mg/l	
Barium	METAL-D	0.048	mg/l	
Beryllium	METAL-D	U 0.005	mg/l	
Cadmium	METAL-D	U 0.01	mg/l	
Calcium	METAL-D	9.16	mg/l	
Chromium	METAL-D	U 0.05	mg/l	
Copper	METAL-D	U 0.01	mg/l	
Iron	METAL-D	0.017	mg/l	
Lead	METAL-D	U 0.05	mg/l	
Magnesium	METAL-D	3.69	mg/l	
Manganese	METAL-D	U 0.005	mg/l	
Molybdenum	METAL-D	U 0.05	mg/l	
Nickel	METAL-D	U 0.05	mg/l	
Potassium	METAL-D	U 2	mg/l	
Sodium	METAL-D	162.1	mg/l	
Thallium	METAL-D	U 0.06	mg/l	
Vanadium	METAL-D	U 0.05	mg/l	
Zinc	METAL-D	U 0.005	mg/l	
Sample ID: 5253-94				
Station: MW131		Media: WATER	Depth: Unknown	
Specific Conductivity (PIP)	PHYSC	455	umho/cm	
Sample ID: 5254-94				
Station: MW131		Media: WATER	Depth: Unknown	
Specific Conductivity (PIP)	PHYSC	455	umho/cm	

SWMU 193C

Analyte	Analysis	Lab Qualifier and Result	Units	Validation Qualifier
Sample ID: 5255-94				
Station: MW131		Media: WATER	Depth: Unknown	
Specific Conductivity (PIP)	PHYSC	455	umho/cm	
Sample ID: 6046-94				
Station: MW131		Media: WATER	Depth: Unknown	
Alkalinity	ANION	189	mg/l	
Chloride	ANION	5.1	mg/l	
Fluoride	ANION	2.8	mg/l	
Nitrate as Nitrogen	ANION	U 1	mg/l	
Tetraoxo-sulfate(1-)	ANION	7.8	mg/l	
Total Organic Carbon (TOC)	ANION	1	mg/l	
Aluminum	METAL	0.382	mg/l	
Antimony	METAL	U 0.06	mg/l	
Arsenic	METAL	U 0.005	mg/l	
Barium	METAL	0.038	mg/l	
Beryllium	METAL	U 0.004	mg/l	
Cadmium	METAL	U 0.01	mg/l	
Calcium	METAL	9.14	mg/l	
Chromium	METAL	U 0.05	mg/l	
Cobalt	METAL	U 0.05	mg/l	
Copper	METAL	0.048	mg/l	
Iron	METAL	0.14	mg/l	
Lead	METAL	U 0.05	mg/l	
Magnesium	METAL	2.85	mg/l	
Manganese	METAL	U 0.005	mg/l	
Mercury	METAL	U 0.0002	mg/l	
Molybdenum	METAL	U 0.05	mg/l	
Nickel	METAL	U 0.05	mg/l	
Potassium	METAL	U 2	mg/l	
Selenium	METAL	U 0.005	mg/l	
Silica	METAL	15	mg/l	
Sodium	METAL	86.3	mg/l	
Thallium	METAL	U 0.06	mg/l	
URANIUM (MG/L)	METAL	U 0.001	mg/l	
Vanadium	METAL	U 0.05	mg/l	
Zinc	METAL	U 0.005	mg/l	
Dissolved Solids	PHYSC	263	mg/l	
Specific Conductivity (PIP)	PHYSC	455	umho/cm	
Turbidity	PHYSC	1.7	ntu	
Alpha activity	RADS	1.5	pci/l	

SWMU 193C

Analyte	Analysis	Lab Qualifier and Result	Units	Validation Qualifier
Sample ID: 6046-94				
Station: MW131		Media: WATER	Depth: Unknown	
Beta activity	RADS	3	pci/l	
Neptunium-237	RADS	0.5	pci/l	
Plutonium-239	RADS	0	pci/l	
Radium	RADS	-0.4	pci/l	
Radon-222	RADS	1625	pci/l	
Technetium-99	RADS	4	pci/l	
Thorium-230	RADS	0.1	pci/l	
Trichloroethene	VOA	U 1	ug/l	
Sample ID: 6046-94-LR				
Station: MW131		Media: WATER	Depth: Unknown	
Aluminum	METAL-D	0.157	mg/l	
Antimony	METAL-D	U 0.06	mg/l	
Barium	METAL-D	0.039	mg/l	
Beryllium	METAL-D	U 0.004	mg/l	
Cadmium	METAL-D	U 0.01	mg/l	
Calcium	METAL-D	9.22	mg/l	
Chromium	METAL-D	U 0.05	mg/l	
Cobalt	METAL-D	U 0.05	mg/l	
Copper	METAL-D	U 0.01	mg/l	
Iron	METAL-D	0.018	mg/l	
Lead	METAL-D	U 0.05	mg/l	
Magnesium	METAL-D	3.36	mg/l	
Manganese	METAL-D	U 0.005	mg/l	
Molybdenum	METAL-D	U 0.05	mg/l	
Nickel	METAL-D	U 0.05	mg/l	
Potassium	METAL-D	U 2	mg/l	
Sodium	METAL-D	96.2	mg/l	
Thallium	METAL-D	U 0.06	mg/l	
Vanadium	METAL-D	U 0.05	mg/l	
Zinc	METAL-D	U 0.005	mg/l	
Sample ID: 6047-94				
Station: MW131		Media: WATER	Depth: Unknown	
Total Organic Carbon (TOC)	ANION	1	mg/l	
Specific Conductivity (PIP)	PHYSIC	451	umho/cm	

SWMU 193C

Analyte	Analysis	Lab Qualifier and Result	Units	Validation Qualifier
Sample ID: 6048-94				
Station: MW131		Media: WATER	Depth: Unknown	
Total Organic Carbon (TOC)	ANION	1	mg/l	
Specific Conductivity (PIP)	PHYSIC	451	umho/cm	
Sample ID: 6049-94				
Station: MW131		Media: WATER	Depth: Unknown	
Total Organic Carbon (TOC)	ANION	2	mg/l	
Specific Conductivity (PIP)	PHYSIC	452	umho/cm	
Sample ID: 6794-94				
Station: MW131		Media: WATER	Depth: Unknown	
Alkalinity	ANION	220	mg/l	
Chloride	ANION	5.2	mg/l	
Fluoride	ANION	2.9	mg/l	
Nitrate as Nitrogen	ANION	1.1	mg/l	
Tetraoxo-sulfate(1-)	ANION	6.9	mg/l	
Total Organic Carbon (TOC)	ANION	U 1	mg/l	
Aluminum	METAL	U 0.62	mg/l	
Antimony	METAL	IS 0.185	mg/l	
Arsenic	METAL	U 0.005	mg/l	
Barium	METAL	U 0.07	mg/l	
Beryllium	METAL	U 0.015	mg/l	
Cadmium	METAL	U 0.025	mg/l	
Calcium	METAL	10.1	mg/l	
Chromium	METAL	U 0.06	mg/l	
Cobalt	METAL	U 0.045	mg/l	
Copper	METAL	U 0.025	mg/l	
Iron	METAL	U 0.36	mg/l	
Lead	METAL	U 0.25	mg/l	
Magnesium	METAL	3.58	mg/l	
Manganese	METAL	U 0.02	mg/l	
Mercury	METAL	U 0.0002	mg/l	
Molybdenum	METAL	U 0.055	mg/l	
Nickel	METAL	U 0.1	mg/l	
Potassium	METAL	U 2	mg/l	
Selenium	METAL	IS 0.015	mg/l	
Silica	METAL	16	mg/l	
Sodium	METAL	68.8	mg/l	
Thallium	METAL	U 0.47	mg/l	
URANIUM (MG/L)	METAL	U 0.001	mg/l	

SWMU 193C

Analyte	Analysis	Lab Qualifier and Result	Units	Validation Qualifier
Sample ID: 6794-94				
Station: MW131		Media: WATER	Depth: Unknown	
Vanadium:	METAL	U 0.041	mg/l	
Zinc	METAL	U 0.03	mg/l	
Dissolved Solids	PHYSIC	280	mg/l	
Specific Conductivity (PIP)	PHYSIC	464	umho/cm	
Turbidity	PHYSIC	1.4	ntu	
Alpha activity	RADS	1.8	pci/l	
Beta activity	RADS	3	pci/l	
Neptunium-237	RADS	0.4	pci/l	
Plutonium-239	RADS	0	pci/l	
Radium	RADS	0.3	pci/l	
Radon-222	RADS	916	pci/l	
Technetium-99	RADS	0	pci/l	
Thorium-230	RADS	0	pci/l	
Trichloroethene	VOA	U 1	ug/l	
Sample ID: 6794-94-LR				
Station: MW131		Media: WATER	Depth: Unknown	
Aluminum	METAL-D	U 0.625	mg/l	
Antimony	METAL-D	U 0.185	mg/l	
Barium	METAL-D	0.044	mg/l	
Beryllium	METAL-D	U 0.015	mg/l	
Cadmium	METAL-D	U 0.025	mg/l	
Calcium	METAL-D	10.4	mg/l	
Chromium	METAL-D	U 0.08	mg/l	
Cobalt	METAL-D	U 0.045	mg/l	
Copper	METAL-D	U 0.025	mg/l	
Iron	METAL-D	U 0.36	mg/l	
Lead	METAL-D	U 0.25	mg/l	
Magnesium	METAL-D	3.8	mg/l	
Manganese	METAL-D	U 0.02	mg/l	
Molybdenum	METAL-D	U 0.055	mg/l	
Nickel	METAL-D	U 0.1	mg/l	
Potassium	METAL-D	U 2	mg/l	
Sodium	METAL-D	102	mg/l	
Thallium	METAL-D	U 0.47	mg/l	
Vanadium	METAL-D	U 0.04	mg/l	
Zinc	METAL-D	U 0.03	mg/l	

SWMU 193C

Analyte	Analysis	Lab Qualifier and Result	Units	Validation Qualifier
Sample ID: 6795-94				
Station: MW131		Media: WATER	Depth: Unknown	
Total Organic Carbon (TOC)	ANION	U 1	mg/l	
Specific Conductivity (PIP)	PHYSIC	462	umho/cm	
Sample ID: 6796-94				
Station: MW131		Media: WATER	Depth: Unknown	
Total Organic Carbon (TOC)	ANION	1	mg/l	
Specific Conductivity (PIP)	PHYSIC	463	umho/cm	
Sample ID: 6797-94				
Station: MW131		Media: WATER	Depth: Unknown	
Total Organic Carbon (TOC)	ANION	2	mg/l	
Specific Conductivity (PIP)	PHYSIC	464	umho/cm	

SWMU 194

Analyte	Analysis	Lab Qualifier and Result	Units	Validation Qualifier
Sample ID: 1110101-0001				
Station: 194-1		Media: SOLID	Depth: 5	
Cadmium	METAL	U 5	mg/kg	XV
Chromium	METAL	15.2	mg/kg	XV
Lead	METAL	5.41	mg/kg	XV
Polychlorinated biphenyl	PPCB	U 100	ug/kg	XV
Alpha activity	RADS	2300	pci/kg	XV
Beta activity	RADS	7000	pci/kg	XV
1,1,1-Trichloroethane	VOA	U 1	ug/kg	XV
1,2-Dichloroethene	VOA	U 5	ug/kg	XV
Trichloroethene	VOA	U 1	ug/kg	XV
Sample ID: 1110101-0002				
Station: 194-1		Media: SOLID	Depth: 10	
Cadmium	METAL	U 5	mg/kg	XV
Chromium	METAL	16.1	mg/kg	XV
Lead	METAL	10.8	mg/kg	XV
Alpha activity	RADS	1400	pci/kg	XV
Beta activity	RADS	5000	pci/kg	XV
1,1,1-Trichloroethane	VOA	U 1	ug/kg	XV

SWMU 194

Analyte	Analysis	Lab Qualifier and Result	Units	Validation Qualifier
Sample ID: 1110101-0002				
Station: 194-1	Media: SOLID		Depth: 10	
1,2-Dichloroethene	VOA	U 5	ug/kg	XV
Trichloroethene	VOA	U 1	ug/kg	XV
Sample ID: 1110101-0004				
Station: 194-1	Media: SOLID		Depth: 15	
Cadmium	METAL	U 5	mg/kg	XV
Chromium	METAL	13.8	mg/kg	XV
Lead	METAL	5.73	mg/kg	XV
Alpha activity	RADS	1900	pcl/kg	XV
Beta activity	RADS	5000	pcl/kg	XV
1,1,1-Trichloroethane	VOA	U 1	ug/kg	XV
1,2-Dichloroethene	VOA	U 5	ug/kg	XV
Trichloroethene	VOA	U 1	ug/kg	XV
Sample ID: 1110101-0035				
Station: 194-2	Media: SOLID		Depth: 5	
Cadmium	METAL	8.55	mg/kg	XV
Chromium	METAL	15.4	mg/kg	XV
Lead	METAL	20.2	mg/kg	XV
Polychlorinated biphenyl	PPCB	U 100	ug/kg	XV
Alpha activity	RADS	1900	pcl/kg	XV
Beta activity	RADS	5000	pcl/kg	XV
1,1,1-Trichloroethane	VOA	U 1	ug/kg	XV
1,2-Dichloroethene	VOA	U 5	ug/kg	XV
Benzene	VOA	U 5	ug/kg	XV
Dimethylbenzene	VOA	U 5	ug/kg	XV
Ethylbenzene	VOA	U 5	ug/kg	XV
Toluene	VOA	U 5	ug/kg	XV
Trichloroethene	VOA	U 1	ug/kg	XV
Sample ID: 1110101-0036				
Station: 194-2	Media: SOLID		Depth: 10	
Cadmium	METAL	U 5	mg/kg	XV
Chromium	METAL	13.6	mg/kg	XV
Lead	METAL	6.41	mg/kg	XV
Alpha activity	RADS	1800	pcl/kg	XV
Beta activity	RADS	5000	pcl/kg	XV
1,1,1-Trichloroethane	VOA	U 1	ug/kg	XV

SWMU 194

Analyte	Analysis	Lab Qualifier and Result	Units	Validation Qualifier
Sample ID: 1110101-0036				
Station: 194-2	Media: SOLID		Depth: 10	
1,2-Dichloroethene	VOA	U 5	ug/kg	XV
Benzene	VOA	U 5	ug/kg	XV
Dimethylbenzene	VOA	U 5	ug/kg	XV
Ethylbenzene	VOA	U 5	ug/kg	XV
Toluene	VOA	U 5	ug/kg	XV
Trichloroethene	VOA	U 1	ug/kg	XV
Sample ID: 1110101-0037				
Station: 194-2	Media: SOLID		Depth: 15	
Cadmium	METAL	U 5	mg/kg	XV
Chromium	METAL	67.6	mg/kg	XV
Lead	METAL	9.63	mg/kg	XV
Alpha activity	RADS	2200	pcl/kg	XV
Beta activity	RADS	4000	pcl/kg	XV
1,1,1-Trichloroethane	VOA	U 1	ug/kg	XV
1,2-Dichloroethene	VOA	U 5	ug/kg	XV
Benzene	VOA	U 5	ug/kg	XV
Dimethylbenzene	VOA	U 5	ug/kg	XV
Ethylbenzene	VOA	U 5	ug/kg	XV
Toluene	VOA	U 5	ug/kg	XV
Trichloroethene	VOA	U 1	ug/kg	XV
Sample ID: 1110101-0029				
Station: 194-3	Media: SOLID		Depth: 5	
Cadmium	METAL	U 5	mg/kg	XV
Chromium	METAL	19.7	mg/kg	XV
Lead	METAL	7.17	mg/kg	XV
Polychlorinated biphenyl	PPCB	U 100	ug/kg	XV
Alpha activity	RADS	1800	pcl/kg	XV
Beta activity	RADS	6000	pcl/kg	XV
1,1,1-Trichloroethane	VOA	U 1	ug/kg	XV
1,2-Dichloroethene	VOA	U 5	ug/kg	XV
Benzene	VOA	U 5	ug/kg	XV
Dimethylbenzene	VOA	U 5	ug/kg	XV
Ethylbenzene	VOA	U 5	ug/kg	XV
Toluene	VOA	U 5	ug/kg	XV
Trichloroethene	VOA	U 1	ug/kg	XV

SWMU 194

Analyte	Analysis	Lab Qualifier and Result	Units	Validation Qualifier
Sample ID: 1110101-0030				
Station: 194-3		Media: SOLID	Depth: 5.5	
Cadmium	METAL	U 5	mg/kg	XV
Chromium	METAL	13	mg/kg	XV
Lead	METAL	U 5	mg/kg	XV
Polychlorinated biphenyl	PPCB	U 100	ug/kg	XV
Alpha activity	RADS	2300	pci/kg	XV
Beta activity	RADS	5000	pci/kg	XV
1,1,1-Trichloroethane	VOA	U 1	ug/kg	XV
1,2-Dichloroethene	VOA	U 5	ug/kg	XV
Benzene	VOA	U 5	ug/kg	XV
Dimethylbenzene	VOA	U 5	ug/kg	XV
Ethylbenzene	VOA	U 5	ug/kg	XV
Toluene	VOA	U 5	ug/kg	XV
Trichloroethene	VOA	U 1	ug/kg	XV
Sample ID: 1110101-0031				
Station: 194-3		Media: SOLID	Depth: 10	
Cadmium	METAL	U 5	mg/kg	XV
Chromium	METAL	12.1	mg/kg	XV
Lead	METAL	U 5	mg/kg	XV
Alpha activity	RADS	1500	pci/kg	XV
Beta activity	RADS	3000	pci/kg	XV
1,1,1-Trichloroethane	VOA	U 1	ug/kg	XV
1,2-Dichloroethene	VOA	U 5	ug/kg	XV
Benzene	VOA	U 5	ug/kg	XV
Dimethylbenzene	VOA	U 5	ug/kg	XV
Ethylbenzene	VOA	U 5	ug/kg	XV
Toluene	VOA	U 5	ug/kg	XV
Trichloroethene	VOA	U 1	ug/kg	XV
Sample ID: 1110101-0032				
Station: 194-3		Media: SOLID	Depth: 10.5	
Cadmium	METAL	U 5	mg/kg	XV
Chromium	METAL	103	mg/kg	XV
Lead	METAL	9.55	mg/kg	XV
Alpha activity	RADS	1500	pci/kg	XV
Beta activity	RADS	5000	pci/kg	XV
1,1,1-Trichloroethane	VOA	U 1	ug/kg	XV
1,2-Dichloroethene	VOA	U 5	ug/kg	XV
Benzene	VOA	U 5	ug/kg	XV
Dimethylbenzene	VOA	U 5	ug/kg	XV
Ethylbenzene	VOA	U 5	ug/kg	XV
Toluene	VOA	U 5	ug/kg	XV
Trichloroethene	VOA	U 1	ug/kg	XV

SWMU 194

Analyte	Analysis	Lab Qualifier and Result	Units	Validation Qualifier
Sample ID: 1110101-0032				
Station: 194-3		Media: SOLID	Depth: 10.5	
Dimethylbenzene	VOA	U 5	ug/kg	XV
Ethylbenzene	VOA	U 5	ug/kg	XV
Toluene	VOA	U 5	ug/kg	XV
Trichloroethene	VOA	U 1	ug/kg	XV
Sample ID: 1110101-0033				
Station: 194-3		Media: SOLID	Depth: 15	
Cadmium	METAL	U 5	mg/kg	XV
Chromium	METAL	103	mg/kg	XV
Lead	METAL	9.55	mg/kg	XV
Alpha activity	RADS	1500	pci/kg	XV
Beta activity	RADS	5000	pci/kg	XV
1,1,1-Trichloroethane	VOA	U 1	ug/kg	XV
1,2-Dichloroethene	VOA	U 5	ug/kg	XV
Benzene	VOA	U 5	ug/kg	XV
Dimethylbenzene	VOA	U 5	ug/kg	XV
Ethylbenzene	VOA	U 5	ug/kg	XV
Toluene	VOA	U 5	ug/kg	XV
Trichloroethene	VOA	U 1	ug/kg	XV
Sample ID: 1110101-0034				
Station: 194-3		Media: SOLID	Depth: 15.5	
Cadmium	METAL	U 5	mg/kg	XV
Chromium	METAL	51.7	mg/kg	XV
Lead	METAL	U 5	mg/kg	XV
Alpha activity	RADS	1900	pci/kg	XV
Beta activity	RADS	6000	pci/kg	XV
1,1,1-Trichloroethane	VOA	U 1	ug/kg	XV
1,2-Dichloroethene	VOA	U 5	ug/kg	XV
Benzene	VOA	U 5	ug/kg	XV
Dimethylbenzene	VOA	U 5	ug/kg	XV
Ethylbenzene	VOA	U 5	ug/kg	XV
Toluene	VOA	U 5	ug/kg	XV
Trichloroethene	VOA	U 1	ug/kg	XV
Sample ID: 1110101-0026				
Station: 194-4		Media: SOLID	Depth: 5	
Cadmium	METAL	U 5	mg/kg	XV

SWMU 194

SWMU 194

Analyte	Analysis	Lab Qualifier and Result		Units	Validation Qualifier
Sample ID: 1110101-0026					
Station: 194-4		Media: SOLID		Depth: 5	
Chromium	METAL		14.7	mg/kg	XV
Lead	METAL		8.83	mg/kg	XV
Alpha activity	RADS		1400	pci/kg	XV
Beta activity	RADS		4000	pci/kg	XV
Benzene	VOA	U	5	ug/kg	XV
Dimethylbenzene	VOA	U	5	ug/kg	XV
Ethylbenzene	VOA	U	5	ug/kg	XV
Toluene	VOA	U	5	ug/kg	XV
Sample ID: 1110101-0027					
Station: 194-4		Media: SOLID		Depth: 10	
Cadmium	METAL	U	5	mg/kg	XV
Chromium	METAL		13.8	mg/kg	XV
Lead	METAL		7.4	mg/kg	XV
Alpha activity	RADS		1800	pci/kg	XV
Beta activity	RADS		7000	pci/kg	XV
1,1,1-Trichloroethane	VOA	U	1	ug/kg	XV
1,2-Dichloroethene	VOA	U	5	ug/kg	XV
Benzene	VOA	U	5	ug/kg	XV
Dimethylbenzene	VOA	U	5	ug/kg	XV
Ethylbenzene	VOA	U	5	ug/kg	XV
Toluene	VOA	U	5	ug/kg	XV
Trichloroethene	VOA	U	1	ug/kg	XV
Sample ID: 1110101-0028					
Station: 194-4		Media: SOLID		Depth: 15	
Cadmium	METAL	U	5	mg/kg	XV
Chromium	METAL		12.2	mg/kg	XV
Lead	METAL	U	5	mg/kg	XV
Alpha activity	RADS		2400	pci/kg	XV
Beta activity	RADS		5000	pci/kg	XV
1,2-Dichloroethene	VOA	U	5	ug/kg	XV
Benzene	VOA	U	5	ug/kg	XV
Dimethylbenzene	VOA	U	5	ug/kg	XV
Ethylbenzene	VOA	U	5	ug/kg	XV
Toluene	VOA	U	5	ug/kg	XV
Trichloroethene	VOA	U	1	ug/kg	XV

Analyte	Analysis	Lab Qualifier and Result		Units	Validation Qualifier
Sample ID: 1110101-0039					
Station: 194-5		Media: SOLID		Depth: 5	
Cadmium	METAL	U	5	mg/kg	XV
Chromium	METAL		17.1	mg/kg	XV
Lead	METAL		5.03	mg/kg	XV
Polychlorinated biphenyl	PPCB	U	100	ug/kg	XV
Alpha activity	RADS		1400	pci/kg	XV
Beta activity	RADS		4000	pci/kg	XV
1,1,1-Trichloroethane	VOA	U	1	ug/kg	XV
1,2-Dichloroethene	VOA	U	5	ug/kg	XV
Benzene	VOA	U	5	ug/kg	XV
Dimethylbenzene	VOA	U	5	ug/kg	XV
Ethylbenzene	VOA	U	5	ug/kg	XV
Toluene	VOA	U	5	ug/kg	XV
Trichloroethene	VOA	U	1	ug/kg	XV
Sample ID: 1110101-0040					
Station: 194-5		Media: SOLID		Depth: 10	
Cadmium	METAL	U	5	mg/kg	XV
Chromium	METAL		17.2	mg/kg	XV
Lead	METAL		10.3	mg/kg	XV
Alpha activity	RADS		1500	pci/kg	XV
Beta activity	RADS		3000	pci/kg	XV
1,1,1-Trichloroethane	VOA	U	1	ug/kg	XV
1,2-Dichloroethene	VOA	U	5	ug/kg	XV
Benzene	VOA	U	5	ug/kg	XV
Dimethylbenzene	VOA	U	5	ug/kg	XV
Ethylbenzene	VOA	U	5	ug/kg	XV
Toluene	VOA	U	5	ug/kg	XV
Trichloroethene	VOA	U	1	ug/kg	XV
Sample ID: 1110101-0041					
Station: 194-5		Media: SOLID		Depth: 15	
Cadmium	METAL	U	5	mg/kg	XV
Chromium	METAL		21.9	mg/kg	XV
Lead	METAL		6.29	mg/kg	XV
Alpha activity	RADS		1200	pci/kg	XV
Beta activity	RADS		5000	pci/kg	XV
1,1,1-Trichloroethane	VOA	U	1	ug/kg	XV
1,2-Dichloroethene	VOA	U	5	ug/kg	XV
Trichloroethene	VOA	U	1	ug/kg	XV

SWMU 194

Analyte	Analysis	Lab Qualifier and Result	Units	Validation Qualifier
Sample ID: 1110101-0014				
Station: 194-6		Media: SOLID	Depth: 5	
Cadmium	METAL	U 5	mg/kg	XV
Chromium	METAL	19	mg/kg	XV
Lead	METAL	7.87	mg/kg	XV
Polychlorinated biphenyl	PPCB	U 100	ug/kg	XV
Alpha activity	RADS	1800	pcl/kg	XV
Beta activity	RADS	6000	pcl/kg	XV
1,1,1-Trichloroethane	VOA	U 1	ug/kg	XV
1,2-Dichloroethene	VOA	U 5	ug/kg	XV
Benzene	VOA	U 5	ug/kg	XV
Dimethylbenzene	VOA	U 5	ug/kg	XV
Ethylbenzene	VOA	U 5	ug/kg	XV
Toluene	VOA	U 5	ug/kg	XV
Trichloroethene	VOA	U 1	ug/kg	XV
Sample ID: 1110101-0015				
Station: 194-6		Media: SOLID	Depth: 10	
Cadmium	METAL	U 5	mg/kg	XV
Chromium	METAL	18.6	mg/kg	XV
Lead	METAL	8.53	mg/kg	XV
Alpha activity	RADS	1500	pcl/kg	XV
Beta activity	RADS	5000	pcl/kg	XV
1,1,1-Trichloroethane	VOA	U 1	ug/kg	XV
1,2-Dichloroethene	VOA	U 5	ug/kg	XV
Benzene	VOA	U 5	ug/kg	XV
Dimethylbenzene	VOA	U 5	ug/kg	XV
Ethylbenzene	VOA	U 5	ug/kg	XV
Toluene	VOA	U 5	ug/kg	XV
Trichloroethene	VOA	U 1	ug/kg	XV
Sample ID: 1110101-0016				
Station: 194-6		Media: SOLID	Depth: 15	
Cadmium	METAL	U 5	mg/kg	XV
Chromium	METAL	15.5	mg/kg	XV
Lead	METAL	8.42	mg/kg	XV
Alpha activity	RADS	2500	pcl/kg	XV
Beta activity	RADS	4000	pcl/kg	XV
1,1,1-Trichloroethane	VOA	U 1	ug/kg	XV
1,2-Dichloroethene	VOA	U 5	ug/kg	XV
Benzene	VOA	U 5	ug/kg	XV

SWMU 194

Analyte	Analysis	Lab Qualifier and Result	Units	Validation Qualifier
Sample ID: 1110101-0016				
Station: 194-6		Media: SOLID	Depth: 15	
Dimethylbenzene	VOA	U 5	ug/kg	XV
Ethylbenzene	VOA	U 5	ug/kg	XV
Toluene	VOA	U 5	ug/kg	XV
Trichloroethene	VOA	U 1	ug/kg	XV
Sample ID: 1110101-0009				
Station: 194-7		Media: SOLID	Depth: 10	
Cadmium	METAL	U 5	mg/kg	XV
Chromium	METAL	22.2	mg/kg	XV
Lead	METAL	13	mg/kg	XV
Alpha activity	RADS	2300	pcl/kg	XV
Beta activity	RADS	4000	pcl/kg	XV
1,1,1-Trichloroethane	VOA	U 1	ug/kg	XV
1,2-Dichloroethene	VOA	U 5	ug/kg	XV
Benzene	VOA	U 5	ug/kg	XV
Dimethylbenzene	VOA	U 5	ug/kg	XV
Ethylbenzene	VOA	15	ug/kg	XV
Toluene	VOA	U 5	ug/kg	XV
Trichloroethene	VOA	U 1	ug/kg	XV
Sample ID: 1110101-0010				
Station: 194-7		Media: SOLID	Depth: 15	
Cadmium	METAL	U 5	mg/kg	XV
Chromium	METAL	17	mg/kg	XV
Lead	METAL	8.84	mg/kg	XV
Alpha activity	RADS	2100	pcl/kg	XV
Beta activity	RADS	5000	pcl/kg	XV
1,1,1-Trichloroethane	VOA	U 1	ug/kg	XV
1,2-Dichloroethene	VOA	U 5	ug/kg	XV
Benzene	VOA	U 5	ug/kg	XV
Dimethylbenzene	VOA	U 5	ug/kg	XV
Ethylbenzene	VOA	U 5	ug/kg	XV
Toluene	VOA	U 5	ug/kg	XV
Trichloroethene	VOA	U 1	ug/kg	XV
Sample ID: 1110101-0013				
Station: 194-7		Media: SOLID	Depth: 5	
Cadmium	METAL	U 5	mg/kg	XV

SWMU 194

AOC 204

Analyte	Analysis	Lab Qualifier and Result	Units	Validation Qualifier
Sample ID: 1110101-0013				
Station: 194-7		Media: SOLID	Depth: 5	
Chromium	METAL	18.1	mg/kg	XV
Lead	METAL	12.3	mg/kg	XV
Alpha activity	RADS	2400	pci/kg	XV
Beta activity	RADS	6000	pci/kg	XV
1,1,1-Trichloroethane	VOA	U 1	ug/kg	XV
1,2-Dichloroethane	VOA	U 5	ug/kg	XV
Benzene	VOA	U 5	ug/kg	XV
Dimethylbenzene	VOA	U 5	ug/kg	XV
Ethylbenzene	VOA	U 5	ug/kg	XV
Toluene	VOA	U 5	ug/kg	XV
Trichloroethene	VOA	U 1	ug/kg	XV

AOC 204

Analyte	Analysis	Lab Qualifier and Result	Units	Validation Qualifier
Sample ID: 1021915-OR71				
Station: 204-01		Media: SOLID	Depth: 1	
PCB-1254	PPCB	U 25	ug/kg	
PCB-1260	PPCB	U 25	ug/kg	
Sample ID: 1021915-OR72				
Station: 204-01		Media: SOLID	Depth: 5	
PCB-1254	PPCB	U 25	ug/kg	
PCB-1260	PPCB	U 25	ug/kg	
1,1,1-Trichloroethane	VOA	U 10	ug/kg	
1,1-Dichloroethene	VOA	U 40	ug/kg	
Tetrachloroethene	VOA	U 5	ug/kg	
Trichloroethene	VOA	U 5	ug/kg	
Sample ID: 1021915-OR73				
Station: 204-01		Media: SOLID	Depth: 10	
PCB-1254	PPCB	U 25	ug/kg	
PCB-1260	PPCB	U 25	ug/kg	
1,1,1-Trichloroethane	VOA	U 10	ug/kg	
1,1-Dichloroethene	VOA	U 40	ug/kg	
Tetrachloroethene	VOA	U 5	ug/kg	

Analyte	Analysis	Lab Qualifier and Result	Units	Validation Qualifier
Sample ID: 1021915-OR73				
Station: 204-01		Media: SOLID	Depth: 10	
Trichloroethene	VOA	U 5	ug/kg	
Sample ID: 1021915-OR74				
Station: 204-01		Media: SOLID	Depth: 10	
PCB-1254	PPCB	U 25	ug/kg	
PCB-1260	PPCB	U 25	ug/kg	
1,1,1-Trichloroethane	VOA	U 10	ug/kg	
1,1-Dichloroethene	VOA	U 40	ug/kg	
Tetrachloroethene	VOA	U 5	ug/kg	
Trichloroethene	VOA	U 5	ug/kg	
Sample ID: 1021915-OR75				
Station: 204-01		Media: SOLID	Depth: 15	
PCB-1254	PPCB	U 25	ug/kg	
PCB-1260	PPCB	U 25	ug/kg	
1,1,1-Trichloroethane	VOA	U 10	ug/kg	
1,1-Dichloroethene	VOA	U 40	ug/kg	
Tetrachloroethene	VOA	U 5	ug/kg	
Trichloroethene	VOA	U 5	ug/kg	
Sample ID: 1021915-OR76				
Station: 204-01		Media: SOLID	Depth: 20	
PCB-1254	PPCB	U 25	ug/kg	
PCB-1260	PPCB	U 25	ug/kg	
1,1,1-Trichloroethane	VOA	U 10	ug/kg	
1,1-Dichloroethene	VOA	U 40	ug/kg	
Tetrachloroethene	VOA	U 5	ug/kg	
Trichloroethene	VOA	U 5	ug/kg	
Sample ID: 1021915-OR76D				
Station: 204-01		Media: SOLID	Depth: 20	
1,1,1-Trichloroethane	VOA	U 10	ug/kg	
1,1-Dichloroethene	VOA	U 40	ug/kg	
Tetrachloroethene	VOA	U 5	ug/kg	
Trichloroethene	VOA	U 5	ug/kg	

AOC 204

Analyte	Analysis	Lab Qualifier and Result	Units	Validation Qualifier
Sample ID: 1021915-OR77				
Station: 204-01		Media: SOLID	Depth: 25	
PCB-1254	PPCB	U 25	ug/kg	
PCB-1260	PPCB	U 25	ug/kg	
1,1,1-Trichloroethane	VOA	U 10	ug/kg	
1,1-Dichloroethene	VOA	U 40	ug/kg	
Tetrachloroethene	VOA	U 5	ug/kg	
Trichloroethene	VOA	U 5	ug/kg	
Sample ID: 1021915-OR80				
Station: 204-01		Media: SOLID	Depth: 30	
PCB-1254	PPCB	U 25	ug/kg	
PCB-1260	PPCB	U 25	ug/kg	
Polychlorinated biphenyl	PPCB	U 100	ug/kg	
1,1,1-Trichloroethane	VOA	U 1000	ug/kg	
1,1,1-Trichloroethane	VOA	U 10	ug/kg	
1,1-Dichloroethane	VOA	U 1000	ug/kg	
1,1-Dichloroethene	VOA	U 40	ug/kg	
Tetrachloroethene	VOA	U 1000	ug/kg	
Tetrachloroethene	VOA	U 5	ug/kg	
Trichloroethene	VOA	U 1000	ug/kg	
Trichloroethene	VOA	U 5	ug/kg	
Sample ID: 1021915-OR81				
Station: 204-01		Media: SOLID	Depth: 35	
PCB-1254	PPCB	U 25	ug/kg	
PCB-1260	PPCB	U 25	ug/kg	
1,1,1-Trichloroethane	VOA	U 10	ug/kg	
1,1-Dichloroethene	VOA	U 40	ug/kg	
Tetrachloroethene	VOA	U 5	ug/kg	
Trichloroethene	VOA	U 5	ug/kg	
Sample ID: 1021915-OR87				
Station: 204-01		Media: WATER	Depth: 35	
PCB-1254	PPCB	U 25	ug/l	
PCB-1260	PPCB	U 25	ug/l	
1,1,1-Trichloroethane	VOA	U 10	ug/l	
1,1-Dichloroethene	VOA	U 40	ug/l	
Tetrachloroethene	VOA	U 5	ug/l	
Trichloroethene	VOA	U 5	ug/l	

AOC 204

Analyte	Analysis	Lab Qualifier and Result	Units	Validation Qualifier
Sample ID: 1021915-OR82				
Station: 204-02		Media: SOLID	Depth: 1	
PCB-1254	PPCB	U 25	ug/kg	
PCB-1260	PPCB	U 25	ug/kg	
Sample ID: 1021915-OR83				
Station: 204-02		Media: SOLID	Depth: 5	
PCB-1254	PPCB	U 25	ug/kg	
PCB-1260	PPCB	U 25	ug/kg	
1,1,1-Trichloroethane	VOA	U 10	ug/kg	
1,1-Dichloroethene	VOA	U 40	ug/kg	
Tetrachloroethene	VOA	U 5	ug/kg	
Trichloroethene	VOA	U 5	ug/kg	
Sample ID: 1021915-OR84				
Station: 204-02		Media: SOLID	Depth: 10	
PCB-1254	PPCB	U 25	ug/kg	
PCB-1260	PPCB	U 25	ug/kg	
1,1,1-Trichloroethane	VOA	U 10	ug/kg	
1,1-Dichloroethene	VOA	U 40	ug/kg	
Tetrachloroethene	VOA	U 5	ug/kg	
Trichloroethene	VOA	U 5	ug/kg	
Sample ID: 1021915-OR85				
Station: 204-02		Media: SOLID	Depth: 15	
PCB-1254	PPCB	U 25	ug/kg	
PCB-1260	PPCB	U 25	ug/kg	
1,1,1-Trichloroethane	VOA	U 10	ug/kg	
1,1-Dichloroethene	VOA	U 40	ug/kg	
Tetrachloroethene	VOA	U 5	ug/kg	
Trichloroethene	VOA	U 5	ug/kg	
Sample ID: 1021915-OR86				
Station: 204-02		Media: SOLID	Depth: 20	
PCB-1254	PPCB	U 25	ug/kg	
PCB-1260	PPCB	U 25	ug/kg	
1,1,1-Trichloroethane	VOA	U 10	ug/kg	
1,1-Dichloroethene	VOA	U 40	ug/kg	
Tetrachloroethene	VOA	U 5	ug/kg	

AOC 204

Analyte	Analysis	Lab Qualifier and Result	Units	Validation Qualifier
Sample ID: 1021915-OR86				
Station: 204-02		Media: SOLID	Depth: 20	
Trichloroethene	VOA	U 5	ug/kg	
Sample ID: 1021915-OR88				
Station: 204-02		Media: SOLID	Depth: 30	
PCB-1254	PPCB	U 25	ug/kg	
PCB-1260	PPCB	U 25	ug/kg	
1,1,1-Trichloroethane	VOA	U 10	ug/kg	
1,1-Dichloroethene	VOA	U 40	ug/kg	
Tetrachloroethene	VOA	U 5	ug/kg	
Trichloroethene	VOA	U 5	ug/kg	
Sample ID: 1021915-OR250				
Station: 204-02		Media: WATER	Depth: 30	
PCB-1254	PPCB	U 25	ug/l	
PCB-1260	PPCB	U 25	ug/l	
1,1,1-Trichloroethane	VOA	U 10	ug/l	
1,1-Dichloroethene	VOA	U 40	ug/l	
Tetrachloroethene	VOA	U 5	ug/l	
Trichloroethene	VOA	U 5	ug/l	
Sample ID: 1021915-OR101				
Station: 204-03		Media: SOLID	Depth: 35	
PCB-1254	PPCB	U 25	ug/kg	
PCB-1260	PPCB	U 25	ug/kg	
1,1,1-Trichloroethane	VOA	U 10	ug/kg	
1,1-Dichloroethene	VOA	U 40	ug/kg	
Tetrachloroethene	VOA	U 5	ug/kg	
Trichloroethene	VOA	U 5	ug/kg	
Sample ID: 1021915-OR101D				
Station: 204-03		Media: SOLID	Depth: 35	
1,1,1-Trichloroethane	VOA	U 10	ug/kg	
1,1-Dichloroethene	VOA	U 40	ug/kg	
Tetrachloroethene	VOA	U 5	ug/kg	
Trichloroethene	VOA	U 5	ug/kg	

AOC 204

Analyte	Analysis	Lab Qualifier and Result	Units	Validation Qualifier
Sample ID: 1021915-OR92				
Station: 204-03		Media: SOLID	Depth: 1	
PCB-1254	PPCB	U 25	ug/kg	
PCB-1260	PPCB	U 25	ug/kg	
Sample ID: 1021915-OR93				
Station: 204-03		Media: SOLID	Depth: 5	
PCB-1254	PPCB	U 25	ug/kg	
PCB-1260	PPCB	U 25	ug/kg	
1,1,1-Trichloroethane	VOA	13	ug/kg	
1,1-Dichloroethene	VOA	U 40	ug/kg	
Tetrachloroethene	VOA	U 5	ug/kg	
Trichloroethene	VOA	U 5	ug/kg	
Sample ID: 1021915-OR94				
Station: 204-03		Media: SOLID	Depth: 10	
PCB-1254	PPCB	U 25	ug/kg	
PCB-1260	PPCB	U 25	ug/kg	
1,1,1-Trichloroethane	VOA	U 10	ug/kg	
1,1-Dichloroethene	VOA	U 40	ug/kg	
Tetrachloroethene	VOA	U 5	ug/kg	
Trichloroethene	VOA	U 5	ug/kg	
Sample ID: 1021915-OR95				
Station: 204-03		Media: SOLID	Depth: 15	
PCB-1254	PPCB	U 25	ug/kg	
PCB-1260	PPCB	U 25	ug/kg	
1,1,1-Trichloroethane	VOA	U 10	ug/kg	
1,1-Dichloroethene	VOA	U 40	ug/kg	
Tetrachloroethene	VOA	U 5	ug/kg	
Trichloroethene	VOA	U 5	ug/kg	
Sample ID: 1021915-OR96				
Station: 204-03		Media: SOLID	Depth: 20	
PCB-1254	PPCB	U 25	ug/kg	
PCB-1260	PPCB	U 25	ug/kg	
Polychlorinated biphenyl	PPCB	U 100	ug/kg	
1,1,1-Trichloroethane	VOA	U 10	ug/kg	
1,1,1-Trichloroethane	VOA	U 1000	ug/kg	

AOC 204

Analyte	Analysis	Lab Qualifier and Result	Units	Validation Qualifier
Sample ID: 1021915-OR96				
Station: 204-03		Media: SOLID	Depth: 20	
1,1-Dichloroethane	VOA	U 1000	ug/kg	
1,1-Dichloroethane	VOA	U 40	ug/kg	
Tetrachloroethene	VOA	U 5	ug/kg	
Tetrachloroethene	VOA	U 1000	ug/kg	
Trichloroethene	VOA	U 1000	ug/kg	
Trichloroethene	VOA	U 5	ug/kg	
Sample ID: 1021915-OR97				
Station: 204-03		Media: SOLID	Depth: 25	
PCB-1254	PPCB	U 25	ug/kg	
PCB-1260	PPCB	U 25	ug/kg	
1,1,1-Trichloroethane	VOA	U 10	ug/kg	
1,1-Dichloroethane	VOA	U 40	ug/kg	
Tetrachloroethene	VOA	U 5	ug/kg	
Trichloroethene	VOA	U 5	ug/kg	
Sample ID: 1021915-OR98				
Station: 204-03		Media: SOLID	Depth: 25	
PCB-1254	PPCB	U 25	ug/kg	
PCB-1260	PPCB	U 25	ug/kg	
1,1,1-Trichloroethane	VOA	U 10	ug/kg	
1,1-Dichloroethane	VOA	U 40	ug/kg	
Tetrachloroethene	VOA	U 5	ug/kg	
Trichloroethene	VOA	U 5	ug/kg	
Sample ID: 1021915-OR99				
Station: 204-03		Media: SOLID	Depth: 30	
PCB-1254	PPCB	U 25	ug/kg	
PCB-1260	PPCB	U 25	ug/kg	
1,1,1-Trichloroethane	VOA	U 10	ug/kg	
1,1-Dichloroethane	VOA	U 40	ug/kg	
Tetrachloroethene	VOA	U 5	ug/kg	
Trichloroethene	VOA	U 5	ug/kg	
Sample ID: 1021915-OR103				
Station: 204-03		Media: WATER	Depth: 35	
PCB-1254	PPCB	U 25	ug/l	

AOC 204

Analyte	Analysis	Lab Qualifier and Result	Units	Validation Qualifier
Sample ID: 1021915-OR103				
Station: 204-03		Media: WATER	Depth: 35	
PCB-1260	PPCB	U 25	ug/l	
1,1,1-Trichloroethane	VOA	U 10	ug/l	
1,1-Dichloroethane	VOA	U 40	ug/l	
Tetrachloroethene	VOA	J 5	ug/l	
Trichloroethene	VOA	U 5	ug/l	
Sample ID: 1021915-OR120				
Station: 204-04		Media: WATER	Depth: 25	
PCB-1254	PPCB	U 25	ug/l	
PCB-1260	PPCB	U 25	ug/l	
1,1,1-Trichloroethane	VOA	U 10	ug/l	
1,1-Dichloroethane	VOA	U 40	ug/l	
Tetrachloroethene	VOA	U 5	ug/l	
Trichloroethene	VOA	U 5	ug/l	
Sample ID: 1021915-OR161				
Station: 204-13		Media: WATER	Depth: 30	
PCB-1254	PPCB	U 25	ug/l	
PCB-1260	PPCB	U 25	ug/l	
1,1,1-Trichloroethane	VOA	U 10	ug/l	
1,1-Dichloroethane	VOA	U 40	ug/l	
Tetrachloroethene	VOA	U 5	ug/l	
Trichloroethene	VOA	U 5	ug/l	
Sample ID: 1021915-OR166				
Station: 204-15		Media: SOLID	Depth: 1	
PCB-1254	PPCB	U 25	ug/kg	
PCB-1260	PPCB	U 25	ug/kg	
Sample ID: 1021915-OR167				
Station: 204-15		Media: SOLID	Depth: 5	
PCB-1254	PPCB	U 25	ug/kg	
PCB-1260	PPCB	U 25	ug/kg	
Polychlorinated biphenyl	PPCB	U 100	ug/kg	
1,1,1-Trichloroethane	VOA	U 24	ug/kg	
1,1,1-Trichloroethane	VOA	U 1000	ug/kg	
1,1-Dichloroethane	VOA	U 1000	ug/kg	

AOC 204

Analyte	Analysis	Lab Qualifier and Result	Units	Validation Qualifier
Sample ID: 1021915-OR167				
Station: 204-15		Media: SOLID	Depth: 5	
1,1-Dichloroethene	VOA	U 40	ug/kg	
Tetrachloroethene	VOA	U 5	ug/kg	
Tetrachloroethene	VOA	U 1000	ug/kg	
Trichloroethene	VOA	U 1000	ug/kg	
Trichloroethene	VOA	70	ug/kg	
Sample ID: 1021915-OR168				
Station: 204-15		Media: SOLID	Depth: 10	
PCB-1254	PPCB	U 25	ug/kg	
PCB-1260	PPCB	U 25	ug/kg	
1,1,1-Trichloroethane	VOA	20	ug/kg	
1,1-Dichloroethene	VOA	U 40	ug/kg	
Tetrachloroethene	VOA	U 5	ug/kg	
Trichloroethene	VOA	48	ug/kg	
Sample ID: 1021915-OR169				
Station: 204-15		Media: SOLID	Depth: 15	
PCB-1254	PPCB	U 25	ug/kg	
PCB-1260	PPCB	U 25	ug/kg	
1,1,1-Trichloroethane	VOA	18	ug/kg	
1,1-Dichloroethene	VOA	U 40	ug/kg	
Tetrachloroethene	VOA	U 5	ug/kg	
Trichloroethene	VOA	73	ug/kg	
Sample ID: 1021915-OR170				
Station: 204-15		Media: SOLID	Depth: 20	
PCB-1254	PPCB	U 25	ug/kg	
PCB-1260	PPCB	U 25	ug/kg	
1,1,1-Trichloroethane	VOA	11	ug/kg	
1,1-Dichloroethene	VOA	U 40	ug/kg	
Tetrachloroethene	VOA	U 5	ug/kg	
Trichloroethene	VOA	27	ug/kg	
Sample ID: 1021915-OR170D				
Station: 204-15		Media: SOLID	Depth: 20	
PCB-1254	PPCB	U 25	ug/kg	
PCB-1260	PPCB	U 25	ug/kg	

AOC 204

Analyte	Analysis	Lab Qualifier and Result	Units	Validation Qualifier
Sample ID: 1021915-OR170D				
Station: 204-15		Media: SOLID	Depth: 20	
1,1,1-Trichloroethane	VOA	14	ug/kg	
1,1-Dichloroethene	VOA	U 40	ug/kg	
Tetrachloroethene	VOA	U 5	ug/kg	
Trichloroethene	VOA	21	ug/kg	
Sample ID: 1021915-OR171				
Station: 204-15		Media: SOLID	Depth: 25	
PCB-1254	PPCB	U 25	ug/kg	
PCB-1260	PPCB	U 25	ug/kg	
1,1,1-Trichloroethane	VOA	13	ug/kg	
1,1-Dichloroethene	VOA	U 40	ug/kg	
Tetrachloroethene	VOA	U 5	ug/kg	
Trichloroethene	VOA	U 5	ug/kg	
Sample ID: 1021915-OR172				
Station: 204-15		Media: SOLID	Depth: 28	
PCB-1254	PPCB	U 25	ug/kg	
PCB-1260	PPCB	U 25	ug/kg	
1,1,1-Trichloroethane	VOA	U 10	ug/kg	
1,1-Dichloroethene	VOA	U 40	ug/kg	
Tetrachloroethene	VOA	U 5	ug/kg	
Trichloroethene	VOA	U 5	ug/kg	
Sample ID: 1021915-OR257				
Station: 204-15		Media: WATER	Depth: 28	
PCB-1254	PPCB	U 25	ug/l	
PCB-1260	PPCB	U 25	ug/l	
1,1,1-Trichloroethane	VOA	18	ug/l	
1,1-Dichloroethene	VOA	U 40	ug/l	
Tetrachloroethene	VOA	U 5	ug/l	
Trichloroethene	VOA	19	ug/l	
Sample ID: 1021915-OR258				
Station: 204-15		Media: WATER	Depth: 1	
1,1,1-Trichloroethane	VOA	U 5000	ug/l	
1,1-Dichloroethene	VOA	U 5000	ug/l	
Tetrachloroethane	VOA	U 5000	ug/l	

AOC 204

Analyte	Analysis	Lab Qualifier and Result	Units	Validation Qualifier
Sample ID: 1021915-OR258				
Station: 204-15		Media: WATER	Depth: 1	
Trichloroethene	VOA	U 1000	ug/l	
Sample ID: 1021915-OR259				
Station: 204-15		Media: WATER	Depth: Unknown	
Polychlorinated biphenyl	PPCB	U 170	ug/l	
Sample ID: 1021915-OR185				
Station: 204-16		Media: SOLID	Depth: 1	
PCB-1254	PPCB	U 25	ug/kg	
PCB-1260	PPCB	U 25	ug/kg	
Sample ID: 1021915-OR186				
Station: 204-16		Media: SOLID	Depth: 5	
PCB-1254	PPCB	U 25	ug/kg	
PCB-1260	PPCB	U 25	ug/kg	
1,1,1-Trichloroethane	VOA	U 10	ug/kg	
1,1-Dichloroethene	VOA	U 40	ug/kg	
Tetrachloroethene	VOA	U 5	ug/kg	
Trichloroethene	VOA	U 5	ug/kg	
Sample ID: 1021915-OR187				
Station: 204-16		Media: SOLID	Depth: 10	
PCB-1254	PPCB	U 25	ug/kg	
PCB-1260	PPCB	U 25	ug/kg	
Polychlorinated biphenyl	PPCB	U 100	ug/kg	
1,1,1-Trichloroethane	VOA	U 1000	ug/kg	
1,1,1-Trichloroethane	VOA	U 10	ug/kg	
1,1-Dichloroethane	VOA	U 1000	ug/kg	
1,1-Dichloroethene	VOA	U 40	ug/kg	
Tetrachloroethene	VOA	U 5	ug/kg	
Tetrachloroethene	VOA	U 1000	ug/kg	
Trichloroethene	VOA	U 1000	ug/kg	
Trichloroethene	VOA	U 5	ug/kg	
Sample ID: 1021915-OR188				
Station: 204-16		Media: SOLID	Depth: 15	
PCB-1254	PPCB	U 25	ug/kg	

AOC 204

Analyte	Analysis	Lab Qualifier and Result	Units	Validation Qualifier
Sample ID: 1021915-OR188				
Station: 204-16		Media: SOLID	Depth: 15	
PCB-1260	PPCB	U 25	ug/kg	
1,1,1-Trichloroethane	VOA	U 10	ug/kg	
1,1-Dichloroethene	VOA	U 40	ug/kg	
Tetrachloroethene	VOA	U 5	ug/kg	
Trichloroethene	VOA	U 5	ug/kg	
Sample ID: 1021915-OR189				
Station: 204-16		Media: SOLID	Depth: 20	
PCB-1254	PPCB	U 25	ug/kg	
PCB-1260	PPCB	U 25	ug/kg	
Polychlorinated biphenyl	PPCB	U 100	ug/kg	
1,1,1-Trichloroethane	VOA	U 1000	ug/kg	
1,1,1-Trichloroethane	VOA	U 10	ug/kg	
1,1-Dichloroethene	VOA	U 1000	ug/kg	
1,1-Dichloroethene	VOA	U 40	ug/kg	
Tetrachloroethene	VOA	U 5	ug/kg	
Tetrachloroethene	VOA	U 1000	ug/kg	
Trichloroethene	VOA	U 1000	ug/kg	
Trichloroethene	VOA	U 5	ug/kg	
Sample ID: 1021915-OR190				
Station: 204-16		Media: SOLID	Depth: 25	
PCB-1254	PPCB	U 25	ug/kg	
PCB-1260	PPCB	U 25	ug/kg	
1,1,1-Trichloroethane	VOA	U 10	ug/kg	
1,1-Dichloroethene	VOA	U 40	ug/kg	
Tetrachloroethene	VOA	U 5	ug/kg	
Trichloroethene	VOA	U 5	ug/kg	
Sample ID: 1021915-OR190D				
Station: 204-16		Media: SOLID	Depth: 25	
PCB-1254	PPCB	U 25	ug/kg	
PCB-1260	PPCB	U 25	ug/kg	
1,1,1-Trichloroethane	VOA	U 10	ug/kg	
1,1-Dichloroethene	VOA	U 40	ug/kg	
Tetrachloroethene	VOA	U 5	ug/kg	
Trichloroethene	VOA	U 5	ug/kg	

AOC 204

Analyte	Analysis	Lab Qualifier and Result	Units	Validation Qualifier
Sample ID: 1021915-OR191				
Station: 204-16		Media: SOLID	Depth: 30	
PCB-1254	PPCB	U 25	ug/kg	
PCB-1260	PPCB	U 25	ug/kg	
1,1,1-Trichloroethane	VOA	U 10	ug/kg	
1,1-Dichloroethene	VOA	U 40	ug/kg	
Tetrachloroethene	VOA	U 5	ug/kg	
Trichloroethene	VOA	U 5	ug/kg	
Sample ID: 1021915-OR192				
Station: 204-16		Media: SOLID	Depth: 34	
PCB-1254	PPCB	U 25	ug/kg	
PCB-1260	PPCB	U 25	ug/kg	
1,1,1-Trichloroethane	VOA	U 10	ug/kg	
1,1-Dichloroethene	VOA	U 40	ug/kg	
Tetrachloroethene	VOA	U 5	ug/kg	
Trichloroethene	VOA	U 5	ug/kg	
Sample ID: 1021915-OR193				
Station: 204-16		Media: WATER	Depth: 34	
PCB-1254	PPCB	U 25	ug/l	
PCB-1260	PPCB	U 25	ug/l	
1,1,1-Trichloroethane	VOA	U 10	ug/l	
1,1-Dichloroethene	VOA	U 40	ug/l	
Tetrachloroethene	VOA	U 5	ug/l	
Trichloroethene	VOA	U 5	ug/l	
Sample ID: 1021915-OR205				
Station: 204-17		Media: SOLID	Depth: 1	
PCB-1254	PPCB	U 25	ug/kg	
PCB-1260	PPCB	U 25	ug/kg	
Sample ID: 1021915-OR206				
Station: 204-17		Media: SOLID	Depth: 5	
PCB-1254	PPCB	U 25	ug/kg	
PCB-1260	PPCB	U 25	ug/kg	
1,1,1-Trichloroethane	VOA	U 10	ug/kg	
1,1-Dichloroethene	VOA	U 40	ug/kg	
Tetrachloroethene	VOA	U 5	ug/kg	
Trichloroethene	VOA	U 5	ug/kg	

AOC 204

Analyte	Analysis	Lab Qualifier and Result	Units	Validation Qualifier
Sample ID: 1021915-OR206				
Station: 204-17		Media: SOLID	Depth: 5	
Trichloroethene	VOA	U 5	ug/kg	
Sample ID: 1021915-OR207				
Station: 204-17		Media: SOLID	Depth: 10	
PCB-1254	PPCB	U 25	ug/kg	
PCB-1280	PPCB	U 25	ug/kg	
Polychlorinated biphenyl	PPCB	U 100	ug/kg	
1,1,1-Trichloroethane	VOA	U 1000	ug/kg	
1,1,1-Trichloroethane	VOA	U 10	ug/kg	
1,1-Dichloroethane	VOA	U 1000	ug/kg	
1,1-Dichloroethene	VOA	U 40	ug/kg	
Tetrachloroethene	VOA	U 5	ug/kg	
Tetrachloroethene	VOA	U 1000	ug/kg	
Trichloroethene	VOA	U 1000	ug/kg	
Trichloroethene	VOA	U 5	ug/kg	
Sample ID: 1021915-OR208				
Station: 204-17		Media: SOLID	Depth: 15	
PCB-1254	PPCB	U 25	ug/kg	
PCB-1260	PPCB	U 25	ug/kg	
1,1,1-Trichloroethane	VOA	U 10	ug/kg	
1,1-Dichloroethene	VOA	U 40	ug/kg	
Tetrachloroethene	VOA	U 5	ug/kg	
Trichloroethene	VOA	U 5	ug/kg	
Sample ID: 1021915-OR209				
Station: 204-17		Media: SOLID	Depth: 20	
PCB-1254	PPCB	U 25	ug/kg	
PCB-1280	PPCB	U 25	ug/kg	
1,1,1-Trichloroethane	VOA	U 10	ug/kg	
1,1-Dichloroethene	VOA	U 40	ug/kg	
Tetrachloroethene	VOA	U 5	ug/kg	
Trichloroethene	VOA	U 5	ug/kg	
Sample ID: 1021915-OR210				
Station: 204-17		Media: SOLID	Depth: 25	
PCB-1254	PPCB	U 25	ug/kg	

AOC 204

Analyte	Analysis	Lab Qualifier and Result	Units	Validation Qualifier
Sample ID: 1021915-OR210				
Station: 204-17		Media: SOLID	Depth: 25	
PCB-1260	PPCB	U 25	ug/kg	
1,1,1-Trichloroethane	VOA	U 10	ug/kg	
1,1-Dichloroethene	VOA	U 40	ug/kg	
Tetrachloroethene	VOA	U 5	ug/kg	
Trichloroethene	VOA	U 5	ug/kg	
Sample ID: 1021915-OR210D				
Station: 204-17		Media: SOLID	Depth: 25	
PCB-1254	PPCB	U 25	ug/kg	
PCB-1260	PPCB	U 25	ug/kg	
1,1,1-Trichloroethane	VOA	U 10	ug/kg	
1,1-Dichloroethene	VOA	U 40	ug/kg	
Tetrachloroethene	VOA	U 5	ug/kg	
Trichloroethene	VOA	U 5	ug/kg	
Sample ID: 1021915-OR211				
Station: 204-17		Media: SOLID	Depth: 30	
PCB-1254	PPCB	U 25	ug/kg	
PCB-1260	PPCB	U 25	ug/kg	
1,1,1-Trichloroethane	VOA	U 10	ug/kg	
1,1-Dichloroethene	VOA	U 40	ug/kg	
Tetrachloroethene	VOA	U 5	ug/kg	
Trichloroethene	VOA	U 5	ug/kg	
Sample ID: 1021915-OR212				
Station: 204-17		Media: SOLID	Depth: 34	
PCB-1254	PPCB	U 25	ug/kg	
PCB-1260	PPCB	U 25	ug/kg	
1,1,1-Trichloroethane	VOA	U 12	ug/kg	
1,1-Dichloroethene	VOA	U 40	ug/kg	
Tetrachloroethene	VOA	U 5	ug/kg	
Trichloroethene	VOA	U 21	ug/kg	
Sample ID: 1021915-OR228				
Station: 204-17		Media: WATER	Depth: Unknown	
PCB-1254	PPCB	U 25	ug/l	
PCB-1260	PPCB	U 25	ug/l	

AOC 204

Analyte	Analysis	Lab Qualifier and Result	Units	Validation Qualifier
Sample ID: 1021915-OR228				
Station: 204-17		Media: WATER	Depth: Unknown	
1,1,1-Trichloroethane	VOA	U 16	ug/l	
1,1-Dichloroethene	VOA	U 40	ug/l	
Tetrachloroethene	VOA	U 5	ug/l	
Trichloroethene	VOA	U 31	ug/l	
Sample ID: 1021915-OR173				
Station: 204-18		Media: SOLID	Depth: 1	
PCB-1254	PPCB	U 25	ug/kg	
PCB-1260	PPCB	U 25	ug/kg	
Sample ID: 1021915-OR174				
Station: 204-18		Media: SOLID	Depth: 5	
PCB-1254	PPCB	U 25	ug/kg	
PCB-1260	PPCB	U 25	ug/kg	
1,1,1-Trichloroethane	VOA	U 10	ug/kg	
1,1-Dichloroethene	VOA	U 40	ug/kg	
Tetrachloroethene	VOA	U 5	ug/kg	
Trichloroethene	VOA	U 5	ug/kg	
Sample ID: 1021915-OR175				
Station: 204-18		Media: SOLID	Depth: 10	
PCB-1254	PPCB	U 25	ug/kg	
PCB-1260	PPCB	U 25	ug/kg	
1,1,1-Trichloroethane	VOA	U 10	ug/kg	
1,1-Dichloroethene	VOA	U 40	ug/kg	
Tetrachloroethene	VOA	U 5	ug/kg	
Trichloroethene	VOA	U 5	ug/kg	
Sample ID: 1021915-OR176				
Station: 204-18		Media: SOLID	Depth: 15	
PCB-1254	PPCB	U 25	ug/kg	
PCB-1260	PPCB	U 25	ug/kg	
1,1,1-Trichloroethane	VOA	U 10	ug/kg	
1,1-Dichloroethene	VOA	U 40	ug/kg	
Tetrachloroethene	VOA	U 5	ug/kg	
Trichloroethene	VOA	U 5	ug/kg	

AOC 204

Analyte	Analysis	Lab Qualifier and Result	Units	Validation Qualifier
Sample ID: 1021915-OR177				
Station: 204-18		Media: SOLID	Depth: 20	
PCB-1254	PPCB	U 25	ug/kg	
PCB-1260	PPCB	U 25	ug/kg	
1,1,1-Trichloroethane	VOA	U 10	ug/kg	
1,1-Dichloroethene	VOA	U 40	ug/kg	
Tetrachloroethene	VOA	U 5	ug/kg	
Trichloroethene	VOA	U 5	ug/kg	
Sample ID: 1021915-OR178				
Station: 204-18		Media: SOLID	Depth: 25	
PCB-1254	PPCB	U 25	ug/kg	
PCB-1260	PPCB	U 25	ug/kg	
1,1,1-Trichloroethane	VOA	U 10	ug/kg	
1,1-Dichloroethene	VOA	U 40	ug/kg	
Tetrachloroethene	VOA	U 5	ug/kg	
Trichloroethene	VOA	U 5	ug/kg	
Sample ID: 1021915-OR179				
Station: 204-18		Media: SOLID	Depth: 30	
PCB-1254	PPCB	U 25	ug/kg	
PCB-1260	PPCB	U 25	ug/kg	
1,1,1-Trichloroethane	VOA	U 10	ug/kg	
1,1-Dichloroethene	VOA	U 40	ug/kg	
Tetrachloroethene	VOA	U 5	ug/kg	
Trichloroethene	VOA	U 5	ug/kg	
Sample ID: 1021915-OR180				
Station: 204-18		Media: SOLID	Depth: 34	
PCB-1254	PPCB	U 25	ug/kg	
PCB-1260	PPCB	U 25	ug/kg	
1,1,1-Trichloroethane	VOA	U 10	ug/kg	
1,1-Dichloroethene	VOA	U 40	ug/kg	
Tetrachloroethene	VOA	U 5	ug/kg	
Trichloroethene	VOA	U 5	ug/kg	
Sample ID: 1021915-OR181				
Station: 204-18		Media: SOLID	Depth: 38	
PCB-1254	PPCB	U 25	ug/kg	

AOC 204

Analyte	Analysis	Lab Qualifier and Result	Units	Validation Qualifier
Sample ID: 1021915-OR181				
Station: 204-18		Media: SOLID	Depth: 38	
PCB-1260	PPCB	U 25	ug/kg	
1,1,1-Trichloroethane	VOA	U 10	ug/kg	
1,1-Dichloroethene	VOA	U 40	ug/kg	
Tetrachloroethene	VOA	U 5	ug/kg	
Trichloroethene	VOA	U 5	ug/kg	
Sample ID: 1021915-OR183				
Station: 204-18		Media: WATER	Depth: 38	
PCB-1254	PPCB	U 25	ug/l	
PCB-1260	PPCB	U 25	ug/l	
1,1,1-Trichloroethane	VOA	U 10	ug/l	
1,1-Dichloroethene	VOA	U 40	ug/l	
Tetrachloroethene	VOA	U 5	ug/l	
Trichloroethene	VOA	U 5	ug/l	
Sample ID: 1021915-OR213				
Station: 204-19		Media: SOLID	Depth: 1	
PCB-1254	PPCB	U 25	ug/kg	
PCB-1260	PPCB	U 25	ug/kg	
Sample ID: 1021915-OR214				
Station: 204-19		Media: SOLID	Depth: 5	
PCB-1254	PPCB	U 25	ug/kg	
PCB-1260	PPCB	U 25	ug/kg	
1,1,1-Trichloroethane	VOA	U 10	ug/kg	
1,1-Dichloroethene	VOA	U 40	ug/kg	
Tetrachloroethene	VOA	U 5	ug/kg	
Trichloroethene	VOA	U 5	ug/kg	
Sample ID: 1021915-OR215				
Station: 204-19		Media: SOLID	Depth: 10	
PCB-1254	PPCB	U 25	ug/kg	
PCB-1260	PPCB	U 25	ug/kg	
1,1,1-Trichloroethane	VOA	U 18	ug/kg	
1,1-Dichloroethene	VOA	U 40	ug/kg	
Tetrachloroethene	VOA	U 5	ug/kg	
Trichloroethene	VOA	U 5	ug/kg	

AOC 204

Analyte	Analysis	Lab Qualifier and Result	Units	Validation Qualifier
Sample ID: 1021915-OR216				
Station: 204-19		Media: SOLID	Depth: 15	
PCB-1254	PPCB	U 25	ug/kg	
PCB-1280	PPCB	U 25	ug/kg	
1,1,1-Trichloroethane	VOA	U 10	ug/kg	
1,1-Dichloroethene	VOA	U 40	ug/kg	
Tetrachloroethene	VOA	U 5	ug/kg	
Trichloroethene	VOA	U 5	ug/kg	
Sample ID: 1021915-OR217				
Station: 204-19		Media: SOLID	Depth: 20	
PCB-1254	PPCB	U 25	ug/kg	
PCB-1280	PPCB	U 25	ug/kg	
Polychlorinated biphenyl	PPCB	U 100	ug/kg	
1,1,1-Trichloroethane	VOA	U 1000	ug/kg	
1,1,1-Trichloroethane	VOA	20	ug/kg	
1,1-Dichloroethane	VOA	U 1000	ug/kg	
1,1-Dichloroethene	VOA	U 40	ug/kg	
Tetrachloroethene	VOA	U 5	ug/kg	
Tetrachloroethene	VOA	U 1000	ug/kg	
Trichloroethene	VOA	U 5	ug/kg	
Trichloroethene	VOA	U 1000	ug/kg	
Sample ID: 1021915-OR218				
Station: 204-19		Media: SOLID	Depth: 25	
PCB-1254	PPCB	U 25	ug/kg	
PCB-1280	PPCB	U 25	ug/kg	
1,1,1-Trichloroethane	VOA	15	ug/kg	
1,1-Dichloroethene	VOA	U 40	ug/kg	
Tetrachloroethene	VOA	U 5	ug/kg	
Trichloroethene	VOA	29	ug/kg	
Sample ID: 1021915-OR219				
Station: 204-19		Media: SOLID	Depth: 30	
PCB-1254	PPCB	U 25	ug/kg	
PCB-1280	PPCB	U 25	ug/kg	
1,1,1-Trichloroethane	VOA	14	ug/kg	
1,1-Dichloroethene	VOA	U 40	ug/kg	
Tetrachloroethene	VOA	U 5	ug/kg	
Trichloroethene	VOA	123	ug/kg	

AOC 204

Analyte	Analysis	Lab Qualifier and Result	Units	Validation Qualifier
Sample ID: 1021915-OR220				
Station: 204-19		Media: SOLID	Depth: 33	
PCB-1254	PPCB	U 25	ug/kg	
PCB-1280	PPCB	U 25	ug/kg	
1,1,1-Trichloroethane	VOA	15	ug/kg	
1,1-Dichloroethene	VOA	U 40	ug/kg	
Tetrachloroethene	VOA	U 5	ug/kg	
Trichloroethene	VOA	58	ug/kg	
Sample ID: 1021915-OR221				
Station: 204-20		Media: SOLID	Depth: 1	
PCB-1254	PPCB	U 25	ug/kg	
PCB-1280	PPCB	U 25	ug/kg	
Sample ID: 1021915-OR222A				
Station: 204-20		Media: SOLID	Depth: 5	
PCB-1254	PPCB	U 25	ug/kg	
PCB-1280	PPCB	U 25	ug/kg	
1,1,1-Trichloroethane	VOA	U 10	ug/kg	
1,1-Dichloroethene	VOA	U 40	ug/kg	
Tetrachloroethene	VOA	U 5	ug/kg	
Trichloroethene	VOA	U 5	ug/kg	
Sample ID: 1021915-OR222B				
Station: 204-20		Media: SOLID	Depth: 10	
PCB-1254	PPCB	U 25	ug/kg	
PCB-1280	PPCB	U 25	ug/kg	
1,1,1-Trichloroethane	VOA	U 10	ug/kg	
1,1-Dichloroethene	VOA	U 40	ug/kg	
Tetrachloroethene	VOA	U 5	ug/kg	
Trichloroethene	VOA	U 5	ug/kg	
Sample ID: 1021915-OR223				
Station: 204-20		Media: SOLID	Depth: 15	
PCB-1254	PPCB	U 25	ug/kg	
PCB-1280	PPCB	U 25	ug/kg	
1,1,1-Trichloroethane	VOA	U 10	ug/kg	
1,1-Dichloroethene	VOA	U 40	ug/kg	
Tetrachloroethene	VOA	U 5	ug/kg	

AOC 204

Analyte	Analysis	Lab Qualifier and Result	Units	Validation Qualifier
Sample ID: 1021915-OR223				
Station: 204-20		Media: SOLID	Depth: 15	
Trichloroethene	VOA	U 5	ug/kg	
Sample ID: 1021915-OR223D				
Station: 204-20		Media: SOLID	Depth: 15	
PCB-1254	PPCB	U 25	ug/kg	
PCB-1260	PPCB	U 25	ug/kg	
1,1,1-Trichloroethane	VOA	U 10	ug/kg	
1,1-Dichloroethene	VOA	U 40	ug/kg	
Tetrachloroethene	VOA	U 5	ug/kg	
Trichloroethene	VOA	U 5	ug/kg	
Sample ID: 1021915-OR224				
Station: 204-20		Media: SOLID	Depth: 20	
PCB-1254	PPCB	U 25	ug/kg	
PCB-1260	PPCB	U 25	ug/kg	
1,1,1-Trichloroethane	VOA	U 10	ug/kg	
1,1-Dichloroethene	VOA	U 40	ug/kg	
Tetrachloroethene	VOA	U 5	ug/kg	
Trichloroethene	VOA	U 5	ug/kg	
Sample ID: 1021915-OR225				
Station: 204-20		Media: SOLID	Depth: 25	
PCB-1254	PPCB	U 25	ug/kg	
PCB-1260	PPCB	U 25	ug/kg	
1,1,1-Trichloroethane	VOA	U 10	ug/kg	
1,1-Dichloroethene	VOA	U 40	ug/kg	
Tetrachloroethene	VOA	U 5	ug/kg	
Trichloroethene	VOA	U 5	ug/kg	
Sample ID: 1021915-OR226				
Station: 204-20		Media: SOLID	Depth: 30	
PCB-1254	PPCB	U 25	ug/kg	
PCB-1260	PPCB	U 25	ug/kg	
1,1,1-Trichloroethane	VOA	U 10	ug/kg	
1,1-Dichloroethene	VOA	U 40	ug/kg	
Tetrachloroethene	VOA	U 5	ug/kg	
Trichloroethene	VOA	U 5	ug/kg	

AOC 204

Analyte	Analysis	Lab Qualifier and Result	Units	Validation Qualifier
Sample ID: 1021915-OR227				
Station: 204-20		Media: SOLID	Depth: 34	
PCB-1254	PPCB	U 25	ug/kg	
PCB-1260	PPCB	U 25	ug/kg	
Polychlorinated biphenyl	PPCB	U 100	ug/kg	
1,1,1-Trichloroethane	VOA	U 1000	ug/kg	
1,1,1-Trichloroethane	VOA	16	ug/kg	
1,1-Dichloroethane	VOA	U 1000	ug/kg	
1,1-Dichloroethene	VOA	U 40	ug/kg	
Tetrachloroethene	VOA	U 1000	ug/kg	
Tetrachloroethene	VOA	U 5	ug/kg	
Trichloroethene	VOA	U 1000	ug/kg	
Trichloroethene	VOA	88	ug/kg	
Sample ID: 1021915-OR230				
Station: 204-20		Media: WATER	Depth: 34	
PCB-1254	PPCB	U 25	ug/l	
PCB-1260	PPCB	U 25	ug/l	
1,1,1-Trichloroethane	VOA	U 10	ug/l	
1,1-Dichloroethene	VOA	U 40	ug/l	
Tetrachloroethene	VOA	U 5	ug/l	
Trichloroethene	VOA	396	ug/l	
Sample ID: 1021915-OR194				
Station: 204-22		Media: SOLID	Depth: 1	
PCB-1254	PPCB	U 25	ug/kg	
PCB-1260	PPCB	U 25	ug/kg	
Sample ID: 1021915-OR195				
Station: 204-22		Media: SOLID	Depth: 5	
PCB-1254	PPCB	U 25	ug/kg	
PCB-1260	PPCB	U 25	ug/kg	
1,1,1-Trichloroethane	VOA	U 10	ug/kg	
1,1-Dichloroethene	VOA	U 40	ug/kg	
Tetrachloroethene	VOA	U 5	ug/kg	
Trichloroethene	VOA	U 5	ug/kg	
Sample ID: 1021915-OR196				
Station: 204-22		Media: SOLID	Depth: 10	

AOC 204

Analyte	Analysis	Lab Qualifier and Result	Units	Validation Qualifier
Sample ID: 1021915-OR196				
Station: 204-22		Media: SOLID	Depth: 10	
PCB-1254	PPCB	U 25	ug/kg	
PCB-1260	PPCB	U 25	ug/kg	
1,1,1-Trichloroethane	VOA	U 10	ug/kg	
1,1-Dichloroethene	VOA	U 40	ug/kg	
Tetrachloroethene	VOA	U 5	ug/kg	
Trichloroethene	VOA	U 5	ug/kg	
Sample ID: 1021915-OR197				
Station: 204-22		Media: SOLID	Depth: 15	
PCB-1254	PPCB	U 25	ug/kg	
PCB-1260	PPCB	U 25	ug/kg	
Polychlorinated biphenyl	PPCB	U 100	ug/kg	
1,1,1-Trichloroethane	VOA	U 10	ug/kg	
1,1,1-Trichloroethane	VOA	U 1000	ug/kg	
1,1-Dichloroethane	VOA	U 1000	ug/kg	
1,1-Dichloroethene	VOA	U 40	ug/kg	
Tetrachloroethene	VOA	U 1000	ug/kg	
Tetrachloroethene	VOA	U 5	ug/kg	
Trichloroethene	VOA	U 5	ug/kg	
Trichloroethene	VOA	U 1000	ug/kg	
Sample ID: 1021915-OR198				
Station: 204-22		Media: SOLID	Depth: 20	
PCB-1254	PPCB	U 25	ug/kg	
PCB-1260	PPCB	U 25	ug/kg	
1,1,1-Trichloroethane	VOA	U 10	ug/kg	
1,1-Dichloroethene	VOA	U 40	ug/kg	
Tetrachloroethene	VOA	U 5	ug/kg	
Trichloroethene	VOA	U 5	ug/kg	
Sample ID: 1021915-OR199				
Station: 204-22		Media: SOLID	Depth: 25	
PCB-1254	PPCB	U 25	ug/kg	
PCB-1260	PPCB	U 25	ug/kg	
1,1,1-Trichloroethane	VOA	U 10	ug/kg	
1,1-Dichloroethene	VOA	U 40	ug/kg	
Tetrachloroethene	VOA	U 5	ug/kg	
Trichloroethene	VOA	U 5	ug/kg	

AOC 204

Analyte	Analysis	Lab Qualifier and Result	Units	Validation Qualifier
Sample ID: 1021915-OR200				
Station: 204-22		Media: SOLID	Depth: 30	
PCB-1254	PPCB	U 25	ug/kg	
PCB-1260	PPCB	U 25	ug/kg	
1,1,1-Trichloroethane	VOA	U 10	ug/kg	
1,1-Dichloroethene	VOA	U 40	ug/kg	
Tetrachloroethene	VOA	U 5	ug/kg	
Trichloroethene	VOA	U 5	ug/kg	
Sample ID: 1021915-OR201				
Station: 204-22		Media: SOLID	Depth: 35	
PCB-1254	PPCB	U 25	ug/kg	
PCB-1260	PPCB	U 25	ug/kg	
1,1,1-Trichloroethane	VOA	U 10	ug/kg	
1,1-Dichloroethene	VOA	U 40	ug/kg	
Tetrachloroethene	VOA	U 5	ug/kg	
Trichloroethene	VOA	U 5	ug/kg	
Sample ID: 1021915-OR203				
Station: 204-22		Media: WATER	Depth: 35	
PCB-1254	PPCB	U 25	ug/l	
PCB-1260	PPCB	U 25	ug/l	
1,1,1-Trichloroethane	VOA	U 10	ug/l	
1,1-Dichloroethene	VOA	U 40	ug/l	
Tetrachloroethene	VOA	U 5	ug/l	
Trichloroethene	VOA	U 5	ug/l	
Sample ID: 1021915-OR203D				
Station: 204-22		Media: WATER	Depth: 35	
PCB-1254	PPCB	U 25	ug/l	
PCB-1260	PPCB	U 25	ug/l	
1,1,1-Trichloroethane	VOA	U 10	ug/l	
1,1-Dichloroethene	VOA	U 40	ug/l	
Tetrachloroethene	VOA	U 5	ug/l	
Trichloroethene	VOA	U 5	ug/l	

Summary Analytical Results
Soil/Groundwater Samples
WAG 28 SWMU 183
PGDP, Paducah, Kentucky

Station	Matrix	Collection Date	Analysis	Units	Value
193-4	Soil	05/02/94	1, 2-Dichloroethene	ug/kg	5 <
193-4	Soil	05/02/94	1, 2-Dichloroethene	ug/kg	5 <
193-4	Soil	05/02/94	1, 2-Dichloroethene	ug/kg	5 <
193-4	Soil	05/02/94	Benzene	ug/kg	5 <
193-4	Soil	05/02/94	Benzene	ug/kg	5 <
193-4	Soil	05/02/94	Benzene	ug/kg	5 <
193-4	Soil	05/02/94	Ethylbenzene	ug/kg	5 <
193-4	Soil	05/02/94	Ethylbenzene	ug/kg	5 <
193-4	Soil	05/02/94	Ethylbenzene	ug/kg	5 <
193-4	Soil	05/02/94	Gross Alpha	pCi/KG	1600
193-4	Soil	05/02/94	Gross Alpha	pCi/KG	900
193-4	Soil	05/02/94	Gross Alpha	pCi/KG	1600
193-4	Soil	05/02/94	Gross Beta	pCi/KG	5000
193-4	Soil	05/02/94	Gross Beta	pCi/KG	9000
193-4	Soil	05/02/94	Gross Beta	pCi/KG	3000
193-4	Soil	05/02/94	Toluene	ug/kg	5 <
193-4	Soil	05/02/94	Toluene	ug/kg	5 <
193-4	Soil	05/02/94	Toluene	ug/kg	5 <
193-4	Soil	05/02/94	Trichloroethane	ug/kg	1 <
193-4	Soil	05/02/94	Trichloroethane	ug/kg	1 <
193-4	Soil	05/02/94	Trichloroethane	ug/kg	1 <
193-4	Soil	05/02/94	Trichloroethene	ug/kg	5 <
193-4	Soil	05/02/94	Trichloroethene	ug/kg	5 <
193-4	Soil	05/02/94	Trichloroethene	ug/kg	5 <
193-4	Soil	05/02/94	Xylene (dimethylbenzene)	ug/kg	5 <
193-4	Soil	05/02/94	Xylene (dimethylbenzene)	ug/kg	5 <
193-4	Soil	05/02/94	Xylene (dimethylbenzene)	ug/kg	5 <
193-4	Water	05/04/94	1, 2-Dichloroethene	ug/L	5 <
193-4	Water	05/04/94	Benzene	ug/L	5 <
193-4	Water	05/04/94	Ethylbenzene	ug/L	5 <
193-4	Water	05/04/94	Toluene	ug/L	5 <
193-4	Water	05/04/94	Trichloroethane	ug/L	1 <
193-4	Water	05/04/94	Trichloroethene	ug/L	5 <
193-4	Water	05/04/94	Xylene (dimethylbenzene)	ug/L	5 <

Notes: < compound analyzed for but not detected above the analyte quantitation limit.

Appendix G
Analytical Groups Tested

Appendix G

Analytical groups tested in SWMU 99 surface and subsurface soils, and groundwater samples

Project Sample ID	Analytical Group					
	VOA	SVOA	PCPB	METALS	RAD	WETCHEM
082014SA001C	X		X		X	
082015SA001C	X		X		X	
099001SA001		X	X	X	X	
099003SA001		X	X	X	X	
099004SA001		X	X	X	X	
099006SA001		X	X	X	X	
099008SA001		X	X	X	X	
099009SA001		X	X	X	X	
099010SA001		X	X	X	X	
099011SA001		X	X	X	X	
099012SA001		X	X	X	X	
099014SA001		X	X	X	X	
099015SA001		X	X	X	X	
099016SA001		X	X	X	X	
099030SA001C		X	X	X	X	
099031SA001C		X	X	X	X	
099033SA001C			X		X	
099005SA001		X	X	X	X	
099019SA006	X	X	X	X	X	
099019SA011	X	X	X	X	X	
099022SA006	X	X	X	X	X	
099022SA012	X	X		X	X	
099025SA006	X	X	X	X	X	
099025SA012	X	X		X	X	
099029SA006C		X	X	X	X	
099029SA012C	X	X	X	X	X	
099030SA013C	X	X	X	X	X	
099031SA013C	X	X	X	X	X	
099033SA013C	X		X		X	
099001SA017	X	X	X	X	X	
099001SA027	X	X	X	X	X	
099001SA037	X	X		X	X	
099001SA048	X				X	
099001SA057	X	X		X	X	
099001SA060	X	X		X	X	
099001SD017	X	X	X	X	X	
099003SA019	X	X	X	X	X	
099003SA028	X	X	X	X	X	

**Analytical groups tested in SWMU 99
surface and subsurface soils, and groundwater samples**

<i>Project Sample ID</i>	<i>Analytical Group</i>					
	<i>VOA</i>	<i>SVOA</i>	<i>PCPB</i>	<i>METALS</i>	<i>RAD</i>	<i>WETCHEM</i>
099003SA037	X				X	
099003SA044	X	X		X	X	
099003SA054	X	X		X	X	
099003SA060	X	X		X	X	
099004SA019	X	X	X	X	X	
099004SA028	X	X	X	X	X	
099004SA037	X	X		X	X	
099004SA044	X	X		X	X	
099004SA054	X	X		X	X	
099004SA060	X	X		X	X	
099005SA019	X	X	X	X	X	
099005SA028	X	X	X	X	X	
099005SA037	X	X		X	X	
099005SA044	X	X		X	X	
099005SA054	X	X		X	X	
099005SA060	X	X		X	X	
099006SA019	X	X	X	X	X	
099006SA028	X	X		X	X	
099006SA037	X	X		X	X	
099006SA044	X	X		X	X	
099006SA054	X	X		X	X	
099006SA060	X	X		X	X	
099006SD019	X	X	X	X	X	
099008SA019	X	X	X	X	X	
099008SA028	X	X		X	X	
099008SA037	X	X			X	
099008SA044	X	X		X	X	
099008SA054	X	X		X	X	
099008SA060	X	X		X	X	
099008SD044	X	X		X	X	
099009SA017	X	X	X	X	X	
099009SA027	X	X	X	X	X	
099009SA038	X	X		X	X	
099009SA047	X	X		X	X	
099010SA017	X	X	X		X	
099010SA028	X	X	X	X	X	
099010SA037	X	X		X	X	
099010SA047	X	X		X	X	
099010SA054	X	X		X	X	
099010SA060	X	X		X	X	

**Analytical groups tested in SWMU 99
surface and subsurface soils, and groundwater samples**

<i>Project Sample ID</i>	<i>Analytical Group</i>					
	<i>VOA</i>	<i>SVOA</i>	<i>PPCB</i>	<i>METALS</i>	<i>RAD</i>	<i>WETCHEM</i>
099011SA017	X	X	X	X	X	
099011SA027	X	X	X	X	X	
099011SA038	X	X		X	X	
099011SA047	X	X			X	
099011SA054	X	X		X	X	
099011SA060	X	X		X	X	
099012SA017	X	X	X	X	X	
099012SA027	X	X		X	X	
099012SA035	X	X		X	X	
099012SA047	X	X		X	X	
099012SA051	X	X		X	X	
099014SA017	X					
099014SA027	X	X	X		X	
099014SA037	X	X		X	X	
099014SA044	X	X		X	X	
099014SA051	X	X		X	X	
099014SA060	X	X		X	X	
099019SA017	X	X		X	X	
099019SA025	X	X		X	X	
099019SA031	X	X		X	X	
099019SA045	X	X			X	
099019SA051	X	X				
099022SA017	X	X		X	X	
099022SA023	X	X		X	X	
099022SA028	X	X		X	X	
099022SA038	X	X		X	X	
099022SA049	X	X		X	X	
099022SA054	X	X			X	
099022SA060	X	X		X	X	
099025SA017	X	X		X	X	
099025SA023	X	X		X	X	
099025SA025	X	X		X	X	
099025SA034	X					
099025SA041	X	X		X	X	
099025SA047	X	X			X	
099025SA050	X	X			X	
099025SD047	X	X			X	
099029SA017C	X	X	X	X	X	
099029SA025C	X	X		X	X	
099029SA031C	X	X		X	X	

**Analytical groups tested in SWMU 99
surface and subsurface soils, and groundwater samples**

<i>Project Sample ID</i>	<i>Analytical Group</i>					
	<i>VOA</i>	<i>SVOA</i>	<i>PPCB</i>	<i>METALS</i>	<i>RAD</i>	<i>WETCHEM</i>
099029SA045C	X	X		X	X	
099029SA051C	X	X		X	X	
099029SD025C	X	X		X	X	
099030SA031C	X	X	X	X	X	
099030SA038C	X	X		X	X	
099030SA043C	X	X			X	
099030SA046C	X	X		X	X	
099031SA031C	X	X	X	X	X	
099031SA038C	X	X		X	X	
099031SA043C	X				X	
099031SA046C	X	X		X	X	
099033SA023C	X		X		X	
099033SA032C	X				X	
099033SA038C	X				X	
099033SA043C	X				X	
099033SA046C	X				X	
099005WA054	X	X			X	
099008WA054	X					
099011WA047	X	X			X	
099014WA051	X	X			X	
099019WA045	X	X			X	
099019WA045-45					X	
099019WA045-5					X	
099022WA054	X	X			X	
099025WA050	X	X			X	
099029WA045C	X	X			X	
099029WD045C	X	X			X	
099030WA043C	X	X			X	
099031WA043C	X	X			X	
099032WA044C	X	X			X	
099033WA046C	X				X	
099034WA075C	X	X		X	X	
099034WA075C-45				X		
099034WA075C-5				X		
099034WA080C	X	X		X	X	
099034WA080C-45				X		
099034WA080C-5				X		
099034WA085C	X	X		X	X	
099034WA085C-45				X		
099034WA085C-5				X		

**Analytical groups tested in SWMU 99
surface and subsurface soils, and groundwater samples**

<i>Project Sample ID</i>	<i>Analytical Group</i>					
	<i>VOA</i>	<i>SVOA</i>	<i>PPCB</i>	<i>METALS</i>	<i>RAD</i>	<i>WETCHEM</i>
099034WA090C	X	X		X	X	
099034WA090C-45				X		
099034WA090C-5				X		
099034WA095C	X	X		X	X	
099034WA095C-45				X		
099034WA095C-5				X		
099034WA100C	X	X		X	X	
099034WA100C-45				X		
099034WA100C-5				X		
099034WD075C	X	X		X	X	
099034WD075C-45				X		
099034WD075C-5				X		
099035WA065C	X	X		X	X	
099035WA065C-45				X	X	
099035WA065C-5				X	X	
099035WA075C	X	X		X	X	
099035WA075C-45				X		
099035WA075C-5				X		
099035WA080C	X	X		X	X	
099035WA080C-45				X		
099035WA080C-5				X		
099035WA085C	X	X		X	X	
099035WA085C-45				X		
099035WA085C-5				X		
099035WA105C	X	X		X	X	
099035WA105C-45				X		
099035WA105C-5				X		

**Analytical groups tested in SWMU 193
surface and subsurface soils, and groundwater samples**

<i>Project Sample ID</i>	<i>Analytical Group</i>					
	<i>VOA</i>	<i>SVOA</i>	<i>PPCB</i>	<i>METALS</i>	<i>RAD</i>	<i>WETCHEM</i>
193022SA001	X	X	X	X	X	
193022SD001	X	X	X	X	X	
193023SA001	X	X	X	X	X	
193026SA001	X	X	X	X	X	
193029SA001	X	X	X	X	X	
193030SA001	X	X	X	X	X	
193033SA001				X		
193034SA001				X		
193036SA001				X		
193038SA001				X		
193039SA001				X		
193049SA001C	X	X	X	X	X	
193023SA013	X	X	X	X	X	
193026SA013	X	X	X	X	X	
193029SA013	X	X	X	X	X	
193030SA013	X	X	X	X	X	
193033SA005				X		
193033SA010				X		
193033SA015				X		
193033SD005				X		
193034SA005				X		
193034SA010				X		
193034SA015				X		
193036SA005				X		
193036SA010				X		
193036SA015				X		
193038SA005				X		
193038SA010				X		
193038SA015				X		
193039SA005				X		
193039SA010				X		
193039SA015				X		
193049SA013C	X	X	X	X	X	
193022SA013	X	X	X	X	X	
193022SA024	X	X		X	X	
193022SA030	X	X		X	X	
193022SA040	X	X		X	X	
193022SA051	X	X		X	X	
193022SA060	X	X		X	X	
193023SA024	X	X		X	X	

**Analytical groups tested in SWMU 193
surface and subsurface soils, and groundwater samples**

<i>Project Sample ID</i>	<i>Analytical Group</i>					
	<i>VOA</i>	<i>SVOA</i>	<i>PPCB</i>	<i>METALS</i>	<i>RAD</i>	<i>WETCHEM</i>
193023SA030	X	X		X	X	
193026SA026	X	X		X	X	
193026SA031	X				X	
193029SA026	X	X		X	X	
193029SA031	X				X	
193029SA039	X	X		X	X	
193030SA026	X	X		X	X	
193030SA031	X				X	
193030SA040	X				X	
193049SA023C	X	X		X	X	
193049SA039C	X			X	X	
193049SA050C	X	X		X	X	
193049SA055C	X	X		X	X	
193049SA060C	X	X		X	X	
193022WA051		X				
193023WA071	X	X			X	
193023WA071-45					X	
193023WA071-5					X	
193025WA040	X	X			X	
193028WA040	X	X		X	X	X
193041WA025C	X	X			X	
193041WA025C-45					X	
193041WA025C-5					X	
193049WA060C	X				X	
099037WA025C	X				X	
099037WA075C	X				X	
099037WA080C	X				X	
099038WA025C	X				X	
099038WA080C	X				X	
099038WA080C-45					X	
099038WA080C-5					X	
099038WA090C	X				X	
099038WA090C-45					X	
099038WA090C-5					X	
099038WA095C	X				X	
099038WA095C-45					X	
099038WA095C-5					X	
099038WA100C	X				X	
099038WA100C-45					X	
099038WA100C-5					X	

**Analytical groups tested in SWMU 193
surface and subsurface soils, and groundwater samples**

<i>Project Sample ID</i>	<i>Analytical Group</i>					
	<i>VOA</i>	<i>SVOA</i>	<i>PPCB</i>	<i>METALS</i>	<i>RAD</i>	<i>WETCHEM</i>
099038WD080C	X				X	
099038WD080C-45					X	
099038WD080C-5					X	
193025WA070	X	X			X	
193025WA075	X	X			X	
193025WA080	X	X			X	
193025WA085	X	X			X	
193025WA090	X	X			X	
193025WA095	X	X			X	
193025WA100	X	X			X	
193025WA110	X	X			X	
193025WD075	X	X			X	
193025WD095	X	X			X	
193028WA080	X	X			X	
193028WA085	X	X			X	
193028WA090	X	X			X	
193028WA095	X	X			X	
193031WA070	X	X			X	
193031WA075	X	X			X	
193031WA080	X	X			X	
193031WA085	X	X			X	
193031WA090	X	X			X	
193031WD080	X	X			X	
193032WA070	X	X			X	
193032WA075	X	X			X	
193032WA080	X	X			X	
193032WA085	X	X		X	X	X
193032WA090	X	X			X	
193032WA095	X	X			X	
193032WA100	X	X			X	
193041WA080C	X	X			X	
193041WA080C-45					X	
193041WA080C-5					X	
193041WA085C	X	X			X	
193041WA085C-45					X	
193041WA085C-5					X	
193041WA090C	X	X			X	
193041WA095C	X	X			X	
193041WD080C	X	X			X	
193041WD080C-45					X	

**Analytical groups tested in SWMU 193
surface and subsurface soils, and groundwater samples**

<i>Project Sample ID</i>	<i>Analytical Group</i>					
	<i>VOA</i>	<i>SVOA</i>	<i>PPCB</i>	<i>METALS</i>	<i>RAD</i>	<i>WETCHEM</i>
193041WD080C-5					X	
099037WA130C	X				X	
099038WA130C	X				X	
193025WA120	X	X			X	
193025WA160		X			X	
193028WA110	X	X			X	
193028WA120	X	X			X	
193028WA160	X	X			X	
193031WA100	X	X			X	
193031WA110	X	X			X	
193032WA110	X	X			X	
193032WA130	X	X			X	
193032WA160	X	X			X	
193041WA130C	X	X			X	
193041WA130C-45					X	
193041WA130C-5					X	
193041WA140C	X	X			X	
193041WA140C-45					X	

**Analytical groups tested in SWMU 194
surface and subsurface soils, and groundwater samples**

<i>Project Sample ID</i>	<i>Analytical Group</i>					
	<i>VOA</i>	<i>SVOA</i>	<i>PPCB</i>	<i>METALS</i>	<i>RAD</i>	<i>WETCHEM</i>
194008SA005				X		
194008SA010				X		
194008SA015				X		
194009SA005				X		
194009SA010				X		
194009SA015				X		
194009SD015				X		
194010SA005				X		
194010SA010				X		
194010SA015				X		
194011SA005				X		
194011SA010				X		
194011SA015				X		
194008SA020				X		
194008SA030				X		
194009SA020				X		
194009SA030				X		
194010SA020				X		
194010SA030				X		
194011SA020				X		
194011SA030				X		

**Analytical groups tested in AOC 204
surface and subsurface soils, and groundwater samples**

<i>Project Sample ID</i>	<i>Analytical Group</i>					
	<i>VOA</i>	<i>SVOA</i>	<i>PPCB</i>	<i>METALS</i>	<i>RAD</i>	<i>WETCHEM</i>
204028SA005	X				X	
204028SA010	X				X	
204028SA015	X				X	
204028SD010	X				X	
204030SA005C	X				X	
204030SA010C	X				X	
204030SA015C	X				X	
204028SA020	X				X	
204028SA025	X				X	X
204028SA030	X				X	
204028SA035	X				X	
204028SA040	X				X	
204028SA045	X				X	
204028SA050	X				X	
204028SA055	X				X	
204028SA060	X				X	
204030SA020C	X				X	
204030SA025C	X				X	
204030SA030C	X				X	
204030SA035C	X				X	
204030SA040C	X				X	
204030SA045C	X				X	
204030SA050C	X				X	
204030SA055C	X				X	
204030SA060C	X				X	
204030SD040C	X				X	
204030SA065C	X				X	
204030SA070C	X				X	
204030SA075C	X				X	
204029WA025	X				X	
204029WA035	X			X	X	X
204031WA025C	X				X	
204031WA070C	X				X	
204031WA085C	X				X	
204031WA090C	X				X	
204029WA095	X				X	
204031WA095C	X				X	

Appendix H
Borehole Geophysical
Logs



Century GEOPHYSICAL CORP.

99-34

COMPANY : PGDP
 WELL : 99-34
 LOCATION/FIELD : PADUCAH
 COUNTY : McCRACKEN
 STATE : KENTUCKY
 SECTION :

OTHER SERVICES:
 DOWN
 WL=58

DATE : 06/18/99
 DEPTH DRILLER : 112
 LOG BOTTOM : 110.90
 LOG TOP : -0.60

TOWNSHIP :
 PERMANENT DATUM :
 LOG MEASURED FROM:
 DRL MEASURED FROM:

RANGE :
 N - 2034.22
 E - 1880.81 DWC (118)00
 KB :
 DF :
 GL : 379.83

CASING DIAMETER :
 CASING TYPE :
 CASING THICKNESS: .25

LOGGING UNIT : TRLR
 FIELD OFFICE : TULSA
 RECORDED BY : T. NEAL

BIT SIZE : 6
 MAGNETIC DECL. : 0
 MATRIX DENSITY : 2.71
 NEUTRON MATRIX : Dolomite

BOREHOLE FLUID : 0
 RM : 0
 RM TEMPERATURE : 0
 MATRIX DELTA T : 140

FILE : ORIGINAL
 TYPE : 9067A

THRESH: 20000

ALL SERVICES PROVIDED SUBJECT TO STANDARD TERMS AND CONDITIONS

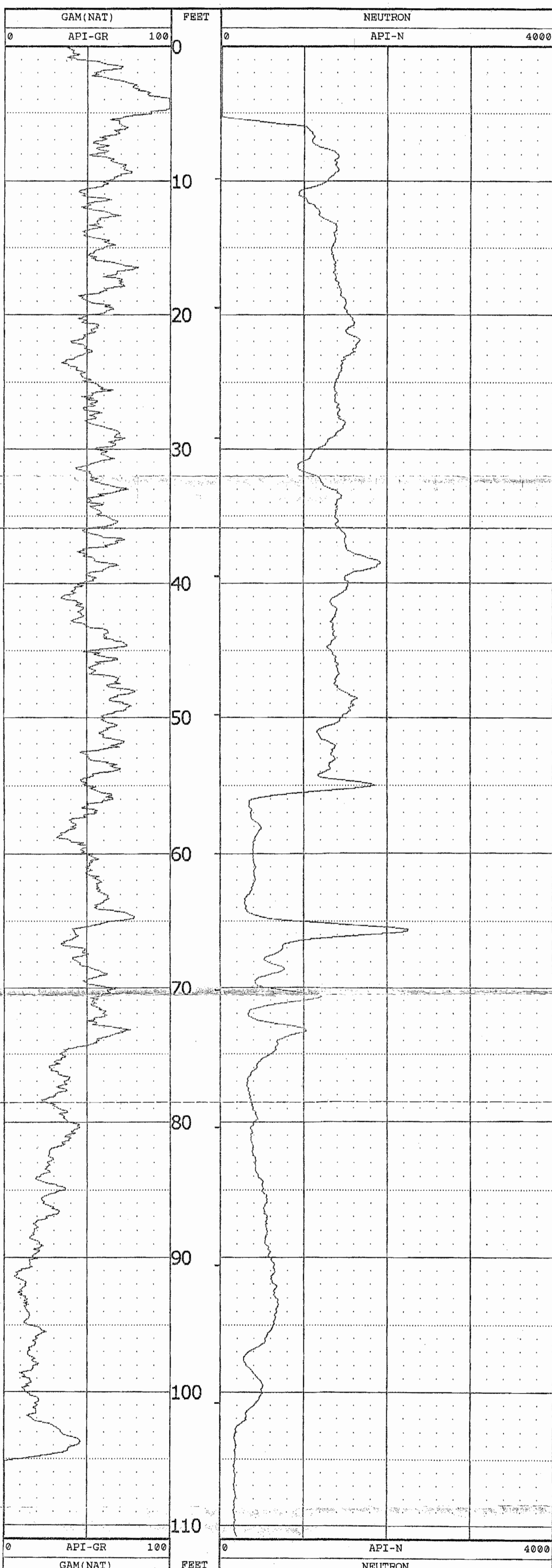

TOOL CALIBRATION 99-34 06/18/99 10:04
 TOOL 9067A
 SERIAL NUMBER 627

	DATE	TIME	SENSOR	STANDARD	RESPONSE
1	Mar24,99	08:00:59	GAM(NAT)	Default [API-GR]	Default [CPS]
2	Mar24,99	08:04:51	NEUTRON	Default [API-N]	Default [CPS]
			NEUTRON	271.000 [API-N]	124 [CPS]

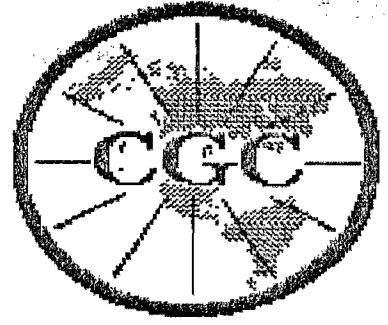

Century GEOPHYSICAL CORP.

99-35

COMPANY : PGDP
 WELL : 99-35
 LOCATION/FIELD : PADUCAH
 COUNTY : McCRACKEN
 STATE : KENTUCKY
 SECTION :

OTHER SERVICES:
 DOWN
 WL=58

TOWNSHIP : RANGE :
 N - 1681.87
 E - 1653.61
 PERMANENT DATUM :
 LOG MEASURED FROM: KB :
 DRL MEASURED FROM: DF :
 GL : 384.13
 LOGGING UNIT : TRLR
 FIELD OFFICE : TULSA
 RECORDED BY : T. NEAL

DATE : 06/19/99
 DEPTH DRILLER : 117
 LOG BOTTOM : 116.30
 LOG TOP : -0.50

CASING DIAMETER :
 CASING TYPE :
 CASING THICKNESS: .25

BIT SIZE : 6
 MAGNETIC DECL. : 0
 MATRIX DENSITY : 2.71
 NEUTRON MATRIX : Dolomite

BOREHOLE FLUID : 0
 RM : 0
 RM TEMPERATURE : 0
 MATRIX DELTA T : 140

FILE : ORIGINAL
 TYPE : 9067A

THRESH: 20000

ALL SERVICES PROVIDED SUBJECT TO STANDARD TERMS AND CONDITIONS

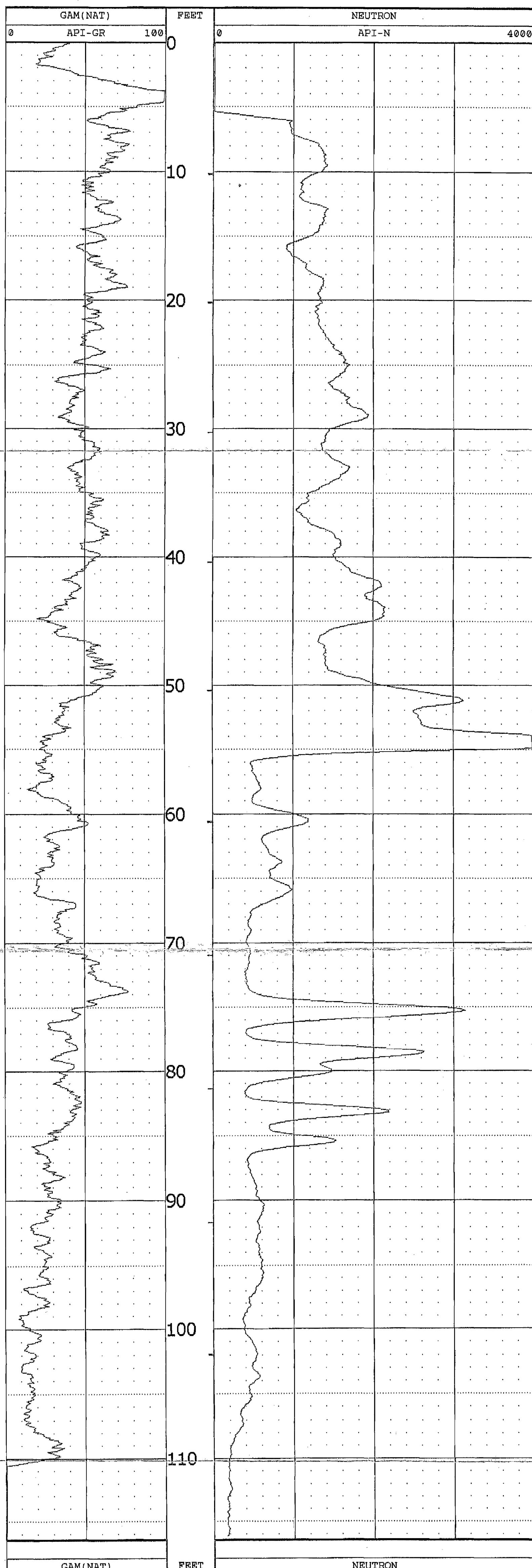

TOOL CALIBRATION 99-35 06/19/99 15:26					
TOOL 9067A					
SERIAL NUMBER 527					
DATE	TIME	SENSOR	STANDARD	RESPONSE	
1	Mar24,99	08:00:59	GAM(NAT)	Default [API-GR]	Default [CPS]
	Mar24,99	08:00:59	GAM(NAT)	Default [API-GR]	Default [CPS]
2	Mar24,99	08:04:51	NEUTRON	Default [API-N]	Default [CPS]
	Mar24,99	08:04:51	NEUTRON	271.000 [API-N]	124 [CPS]



Century GEOPHYSICAL CORP.

99-37

COMPANY : PGDP	OTHER SERVICES: DOWN	
WELL : 99-37	WL=84	
LOCATION/FIELD : PADUCAH		
COUNTY : McCRACKEN		
STATE : KENTUCKY		
SECTION :	TOWNSHIP :	RANGE :
		N - 2895.83 pwc/18/00
		E - 2336.73
DATE : 07/15/99	PERMANENT DATUM :	KB :
DEPTH DRILLER : 182		DF :
LOG BOTTOM : 149.40	LOG MEASURED FROM:	GL : 380.82
LOG TOP : -1.00	DRL MEASURED FROM:	
CASING DIAMETER :	LOGGING UNIT : TRLR	
CASING TYPE :	FIELD OFFICE : TULSA	
CASING THICKNESS: .25	RECORDED BY : T. NEAL	
BIT SIZE : 6	BOREHOLE FLUID : 0	FILE : ORIGINAL
MAGNETIC DECL. : 0	RM : 0	TYPE : 9067A
MATRIX DENSITY : 2.71	RM TEMPERATURE : 0	
NEUTRON MATRIX : Dolomite	MATRIX DELTA T : 140	

THRESH: 20000

ALL SERVICES PROVIDED SUBJECT TO STANDARD TERMS AND CONDITIONS

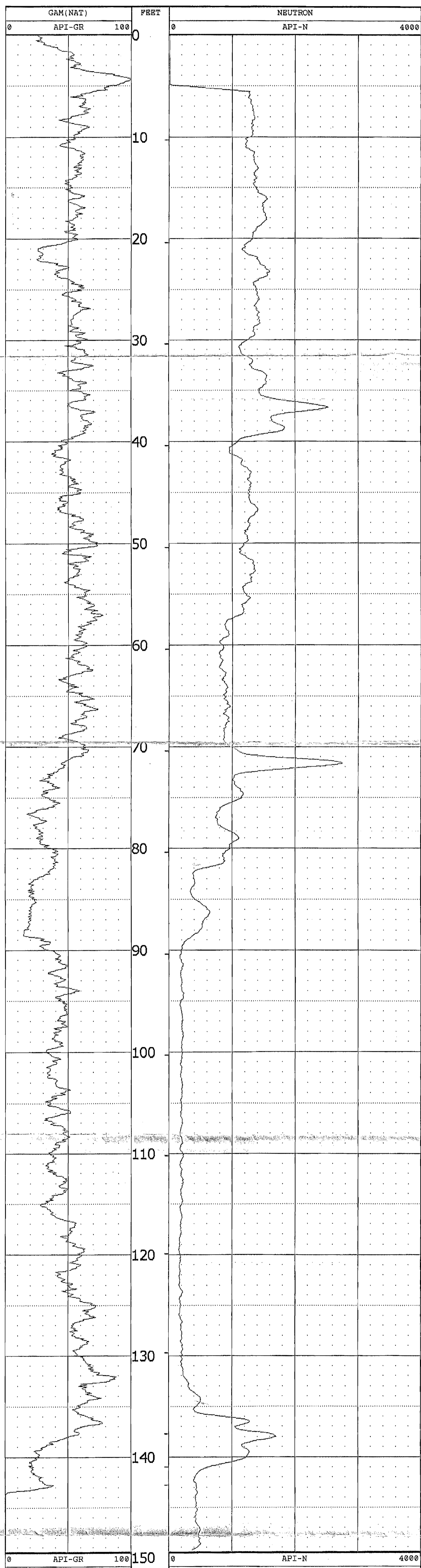

TOOL CALIBRATION 99-37 07/15/99 09:12				
TOOL 9067A				
SERIAL NUMBER 527				
DATE	TIME	SENSOR	STANDARD	RESPONSE
1	Mar24.99 08:00:59	GAM(NAT)	Default [API-GR]	Default [CPS]
2	Mar24.99 08:04:51	NEUTRON	Default [API-N]	Default [CPS]
	Mar24.99 09:04:51	NEUTRON	271.000 [API-N]	124 [CPS]



Century GEOPHYSICAL CORP.

99-38

COMPANY : PGDP	OTHER SERVICES: DOWN	
WELL : 99-38	WL=95	
LOCATION/FIELD : PADUCAH		
COUNTY : McCRACKEN		
STATE : KENTUCKY		
SECTION :	TOWNSHIP :	RANGE :
		N -2467.24
		E -3478.65
DATE : 07/20/99	PERMANENT DATUM :	KB :
DEPTH DRILLER : 160		DF :
LOG BOTTOM : 158.90	LOG MEASURED FROM:	GL : 380.07
LOG TOP : -0.90	DRL MEASURED FROM:	
CASING DIAMETER :	LOGGING UNIT : TRLR	
CASING TYPE :	FIELD OFFICE : TULSA	
CASING THICKNESS: .25	RECORDED BY : T. NEAL	
BIT SIZE : 6	BOREHOLE FLUID : 0	FILE : ORIGINAL
MAGNETIC DECL. : 0	RM : 0	TYPE : 9067A
MATRIX DENSITY : 2.71	RM TEMPERATURE : 0	
NEUTRON MATRIX : Dolomite	MATRIX DELTA T : 140	THRESH: 20000

ALL SERVICES PROVIDED SUBJECT TO STANDARD TERMS AND CONDITIONS

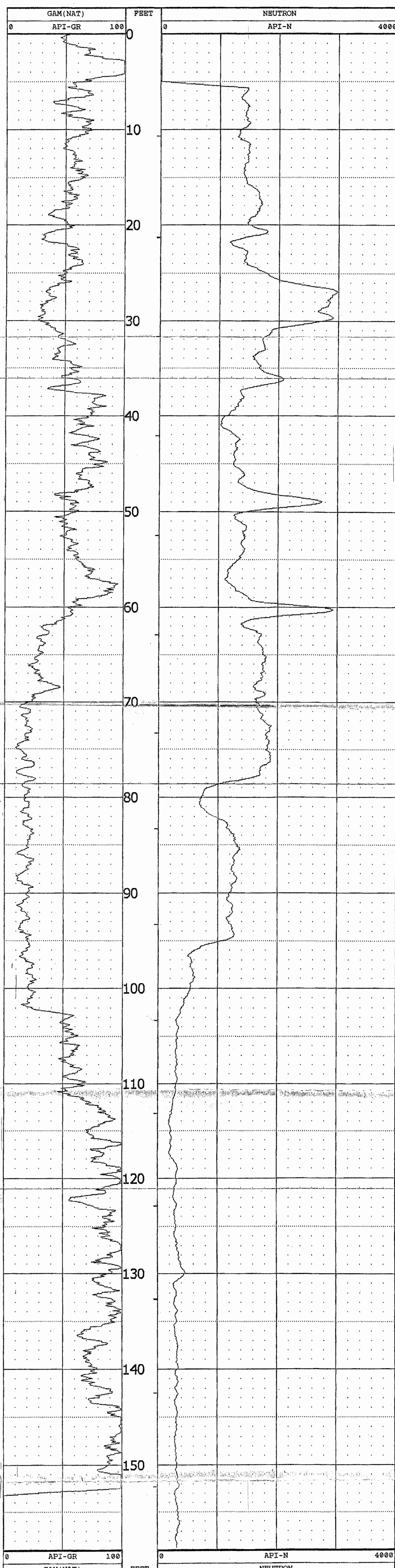

TOOL CALIBRATION 99-38 07/20/99 13:20

TOOL 9067A

SERIAL NUMBER 527

	DATE	TIME	SENSOR	STANDARD	RESPONSE
1	Mar24,99	08:00:59	GAM(NAT)	Default [API-GR]	Default [CPS]
	Mar24,99	08:00:59	GAM(NAT)	Default [API-GR]	Default [CPS]
2	Mar24,99	08:04:51	NEUTRON	Default [API-N]	Default [CPS]
	Mar24,99	08:04:51	NEUTRON	271.000 [API-N]	124 [CPS]

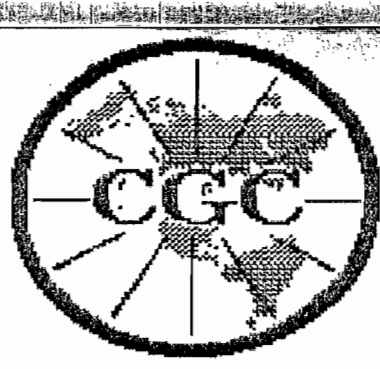

Century GEOPHYSICAL CORP.

193-25

COMPANY : PGDP	OTHER SERVICES: DOWN	
WELL : 193-25	WL=98	
LOCATION/FIELD : PADUCAH		
COUNTY : McCRACKEN		
STATE : KENTUCKY		
SECTION :	TOWNSHIP :	RANGE :
DATE : 06/09/99	PERMANENT DATUM :	N - 2870.27 Dec 11/86
DEPTH DRILLER : 160	LOG MEASURED FROM:	E - 2718.69
LOG BOTTOM : 156.00	DRL MEASURED FROM:	KB :
LOG TOP : 0.00		DF :
		GL : 380.88
CASING DIAMETER :	LOGGING UNIT : TRLR	
CASING TYPE :	FIELD OFFICE : TULSA	
CASING THICKNESS: .25	RECORDED BY : T. NEAL	
BIT SIZE : 6	BOREHOLE FLUID : 0	FILE : ORIGINAL
MAGNETIC DECL. : 0	RM : 0	TYPE : 9067A
MATRIX DENSITY : 2.71	RM TEMPERATURE : 0	
NEUTRON MATRIX : Dolomite	MATRIX DELTA T : 140	THRESH: 20000

ALL SERVICES PROVIDED SUBJECT TO STANDARD TERMS AND CONDITIONS

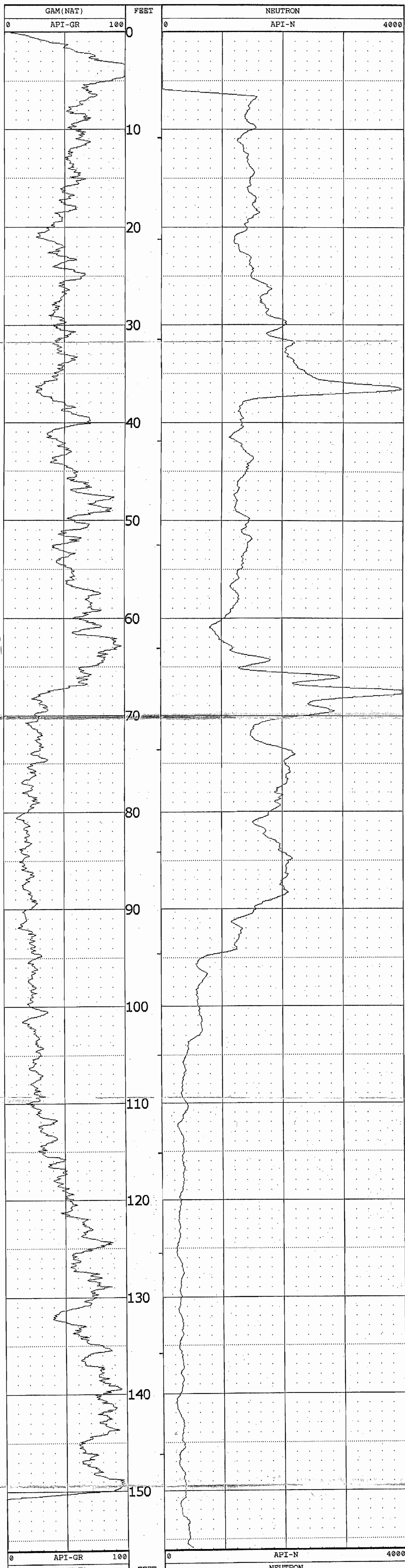

TOOL CALIBRATION 193-25 06/09/99 14:54

TOOL 9067A
SERIAL NUMBER 627

	DATE	TIME	SENSOR	STANDARD	RESPONSE
1	Mar24,99	08:00:59	GAM(NAT)	Default [API-GR]	Default [CPS]
	Mar24,99	08:00:59	GAM(NAT)	Default [API-GR]	Default [CPS]
2	Mar24,99	08:04:51	NEUTRON	Default [API-N]	Default [CPS]
	Mar24,99	08:04:51	NEUTRON	271.000 [API-N]	124 [CPS]



Century GEOPHYSICAL CORP.

193-28

COMPANY : PGDP	OTHER SERVICES: DOWN
WELL : 193-28	WL=99
LOCATION/FIELD : PADUCAH	
COUNTY : McCRACKEN	
STATE : KENTUCKY	
SECTION :	TOWNSHIP :
DATE : 06/05/99	PERMANENT DATUM :
DEPTH DRILLER : 162	RANGE : N -3081.83
LOG BOTTOM : 160.20	E -4055.47
LOG TOP : -0.20	KB : pwc 1/18/00
	DF :
	GL : 380.81
CASING DIAMETER :	LOGGING UNIT : TRLR
CASING TYPE :	FIELD OFFICE : TULSA
CASING THICKNESS: .25	RECORDED BY : T. NEAL
BIT SIZE : 6	BOREHOLE FLUID : 0
MAGNETIC DECL. : 0	RM : 0
MATRIX DENSITY : 2.71	RM TEMPERATURE : 0
NEUTRON MATRIX : Dolomite	MATRIX DELTA T : 140
	FILE : ORIGINAL
	TYPE : 9067A
	THRESH: 20000

ALL SERVICES PROVIDED SUBJECT TO STANDARD TERMS AND CONDITIONS

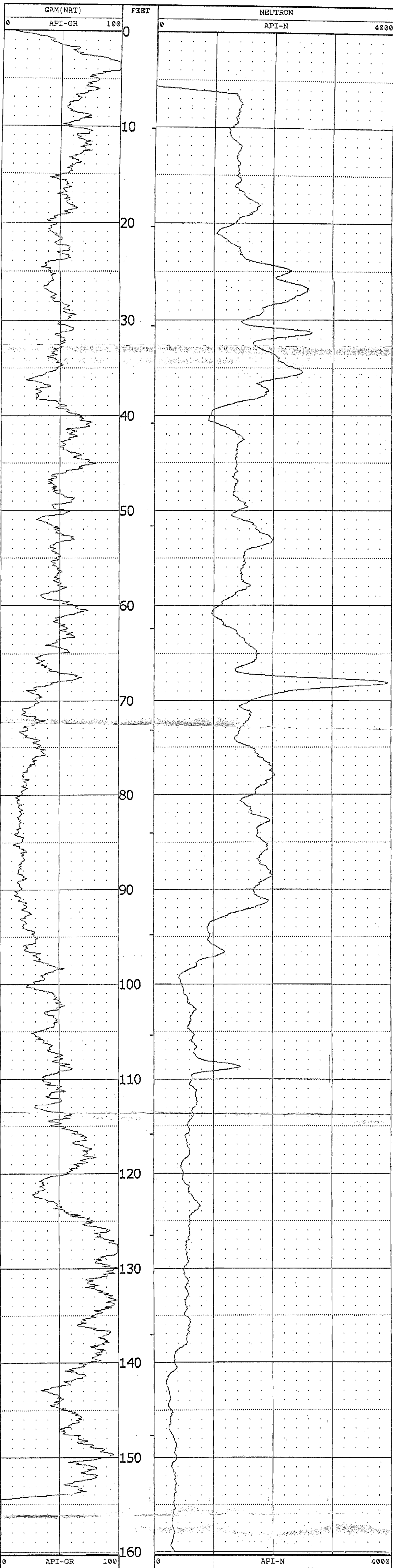

TOOL CALIBRATION 193-28 06/05/99 12:54

TOOL 9067A

SERIAL NUMBER 527

	DATE	TIME	SENSOR	STANDARD	RESPONSE
1	Mar24,99	08:00:59	GAM(NAT)	Default [API-GR]	Default [CPS]
2	Mar24,99	08:04:51	NEUTRON	271.000 [API-N]	124 [CPS]



Century GEOPHYSICAL CORP.

193-31

COMPANY : PGDP	OTHER SERVICES:
WELL : 193-31	DOWN LOW INDICATED
LOCATION/FIELD : PADUCAH	WL=69
COUNTY : McCRACKEN	
STATE : KENTUCKY	
SECTION :	TOWNSHIP :
DATE : 06/03/99	PERMANENT DATUM :
DEPTH DRILLER : 162	LOG MEASURED FROM:
LOG BOTTOM : 160.00	DRL MEASURED FROM:
LOG TOP : 0.00	
CASING DIAMETER :	LOGGING UNIT : TRLR
CASING TYPE :	FIELD OFFICE : TULSA
CASING THICKNESS: .25	RECORDED BY : T. NEAL
BIT SIZE : 6	BOREHOLE FLUID : 0
MAGNETIC DECL. : 0	RM : 0
MATRIX DENSITY : 2.71	RM TEMPERATURE : 0
NEUTRON MATRIX : Dolomite	MATRIX DELTA T : 140
	FILE : ORIGINAL
	TYPE : 9067A
	THRESH: 20000

ALL SERVICES PROVIDED SUBJECT TO STANDARD TERMS AND CONDITIONS

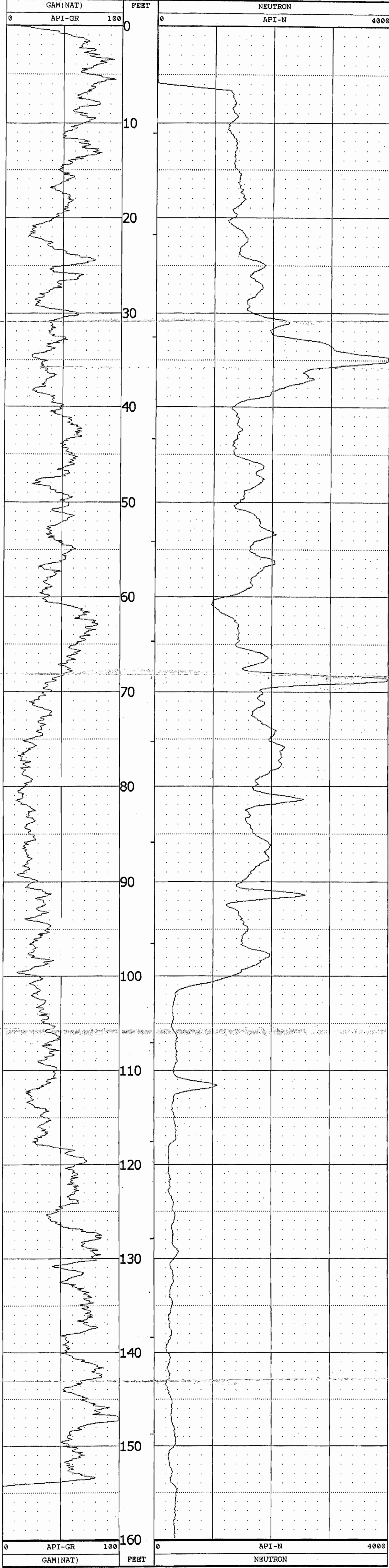

TOOL CALIBRATION 193-31 06/03/99 13:13				
TOOL 9067A				
SERIAL NUMBER 527				
DATE	TIME	SENSOR	STANDARD	RESPONSE
1	Mar24,99 08:00:59	GAM(NAT)	Default [API-GR]	Default [CPS]
2	Mar24,99 08:04:51	NEUTRON	Default [API-N]	Default [CPS]
			271.000 [API-N]	124 [CPS]

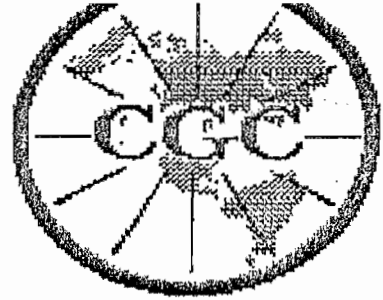

Century GEOPHYSICAL CORP.

193-32

COMPANY : PGDP WELL : 193-32 LOCATION/FIELD : PADUCAH COUNTY : McCRACKEN STATE : KENTUCKY SECTION :	TOWNSHIP : PERMANENT DATUM : LOG MEASURED FROM: DRL MEASURED FROM:	OTHER SERVICES: UP WL=86.5 RANGE : N - 3064.28 E - 3537.01 KB : DF : GL : 381.62 LOGGING UNIT : TRLR FIELD OFFICE : TULSA RECORDED BY : T. NEAL BOREHOLE FLUID : 0 RM : 0 RM TEMPERATURE : 0 MATRIX DELTA T : 140
--	---	--

DATE : 05/27/99
 DEPTH DRILLER : 162
 LOG BOTTOM : 157.80
 LOG TOP : -1.70

 CASING DIAMETER : 6
 CASING TYPE : STEEL
 CASING THICKNESS : .25

 BIT SIZE : 6
 MAGNETIC DECL. : 0
 MATRIX DENSITY : 2.71
 NEUTRON MATRIX : Dolomite

FILE : ORIGINAL
 TYPE : 9067A

 THRESH: 20000

ALL SERVICES PROVIDED SUBJECT TO STANDARD TERMS AND CONDITIONS

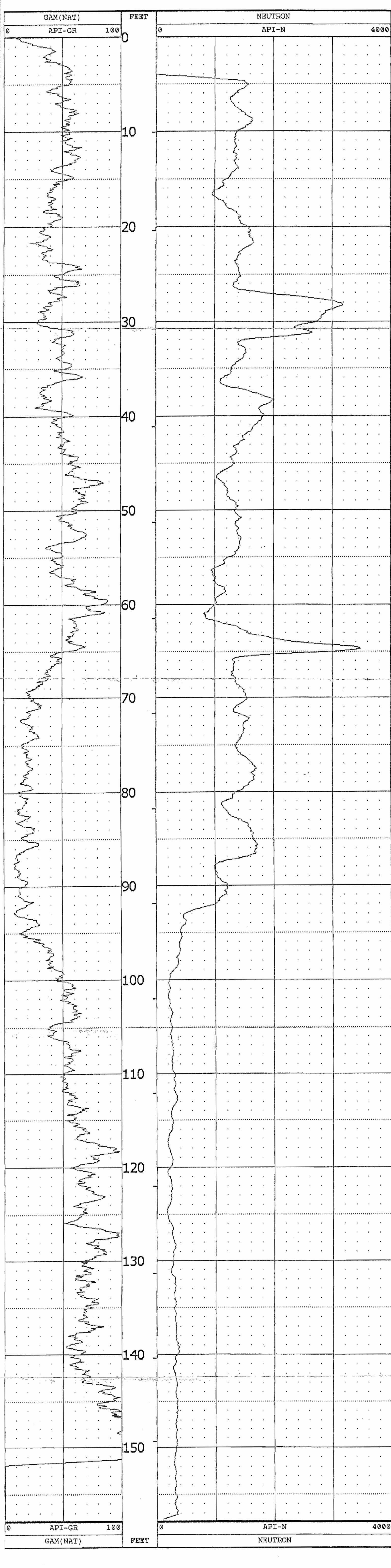

TOOL CALIBRATION 193-32 05/27/99 10:13					
TOOL 9067A					
SERIAL NUMBER 527					
	DATE	TIME	SENSOR	STANDARD	RESPONSE
1	Mar24.99	08:00:58	GAM(NAT)	Default [API-GR]	Default [CPS]
	Mar24.99	08:00:59	GAM(NAT)	Default [API-GR]	Default [CPS]
2	Mar24.99	08:04:51	NEUTRON	Default [API-N]	Default [CPS]
	Mar24.99	08:04:51	NEUTRON	271.000 [API-N]	124 [CPS]

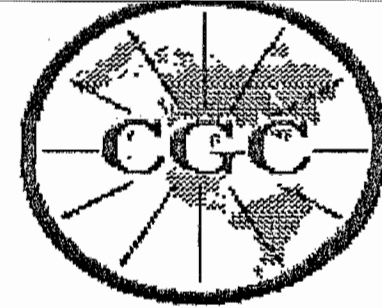

Century GEOPHYSICAL CORP.

193-41

COMPANY : PGDP	OTHER SERVICES:	
WELL : 193-41	DOWN	
LOCATION/FIELD : PADUCAH		
COUNTY : McCRACKEN	WL=97	
STATE : KENTUCKY		
SECTION :	TOWNSHIP :	RANGE :
		N - 2462.04
DATE : 07/01/99	PERMANENT DATUM :	E - 3714.47
DEPTH DRILLER : 160		KB : <i>Dec 11/18100</i>
LOG BOTTOM : 160.00	LOG MEASURED FROM:	DF :
LOG TOP : -0.30	DRL MEASURED FROM:	GL : 379.92
CASING DIAMETER :	LOGGING UNIT : TRLR	
CASING TYPE :	FIELD OFFICE : TULSA	
CASING THICKNESS: 25	RECORDED BY : T. NEAL	
BIT SIZE : 6	BOREHOLE FLUID : 0	FILE : ORIGINAL
MAGNETIC DECL. : 0	RM : 0	TYPE : 9067A
MATRIX DENSITY : 2.71	RM TEMPERATURE : 0	
NEUTRON MATRIX : Dolomite	MATRIX DELTA T : 140	THRESH: 20000

ALL SERVICES PROVIDED SUBJECT TO STANDARD TERMS AND CONDITIONS

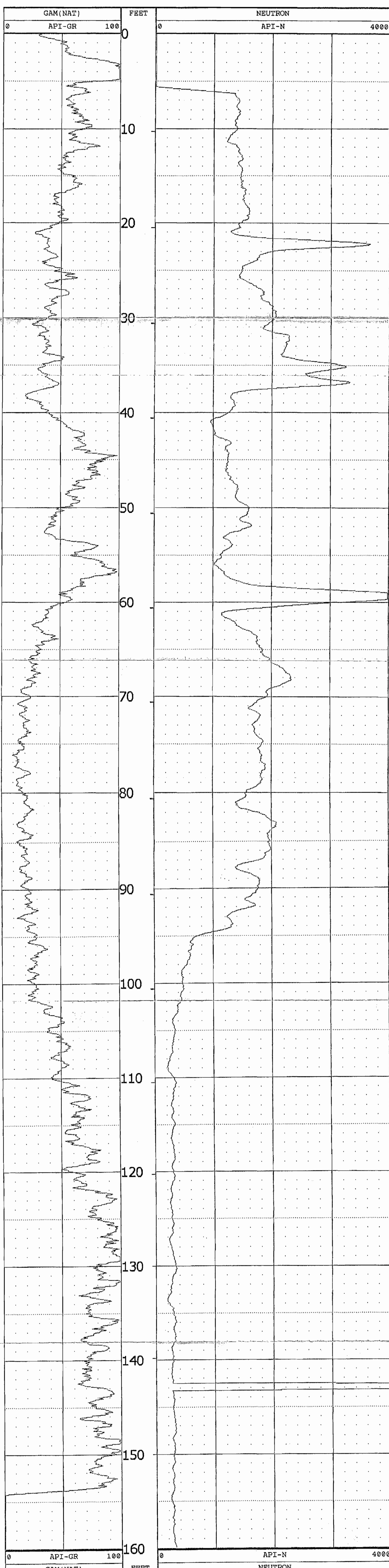

TOOL CALIBRATION 193-41 07/01/99 10:49				
TOOL 9067A				
SERIAL NUMBER 527				
DATE	TIME	SENSOR	STANDARD	RESPONSE
1	Mar24,99 08:00:58	GAM(NAT)	Default [API-GR]	Default [CPS]
	Mar24,99 08:00:59	GAM(NAT)	Default [API-GR]	Default [CPS]
2	Mar24,99 08:04:51	NEUTRON	Default [API-N]	Default [CPS]
	Mar24,99 08:04:51	NEUTRON	271.000 [API-N]	124 [CPS]



Century GEOPHYSICAL CORP.

204-29

COMPANY : PGDP WELL : 204-29 LOCATION/FIELD : PADUCAH COUNTY : McCRACKEN STATE : KENTUCKY SECTION :	TOWNSHIP : PERMANENT DATUM : LOG MEASURED FROM: DRL MEASURED FROM:	OTHER SERVICES: DOWN WL=75 RANGE : <i>N - 2451.33</i> <i>E - 980.92</i> <small>DWC 1/18/00</small> KB : DF : GL : 385.09
DATE : 06/16/99 DEPTH DRILLER : 160 LOG BOTTOM : 152.20 LOG TOP : 0.00	LOGGING UNIT : TRLR FIELD OFFICE : TULSA RECORDED BY : T. NEAL	FILE : ORIGINAL TYPE : 9067A THRESH: 20000
CASING DIAMETER : CASING TYPE : CASING THICKNESS: .25	BOREHOLE FLUID : 0 RM : 0 RM TEMPERATURE : 0 MATRIX DELTA T : 140	BIT SIZE : 6 MAGNETIC DECL. : 0 MATRIX DENSITY : 2.71 NEUTRON MATRIX : Dolomite

ALL SERVICES PROVIDED SUBJECT TO STANDARD TERMS AND CONDITIONS

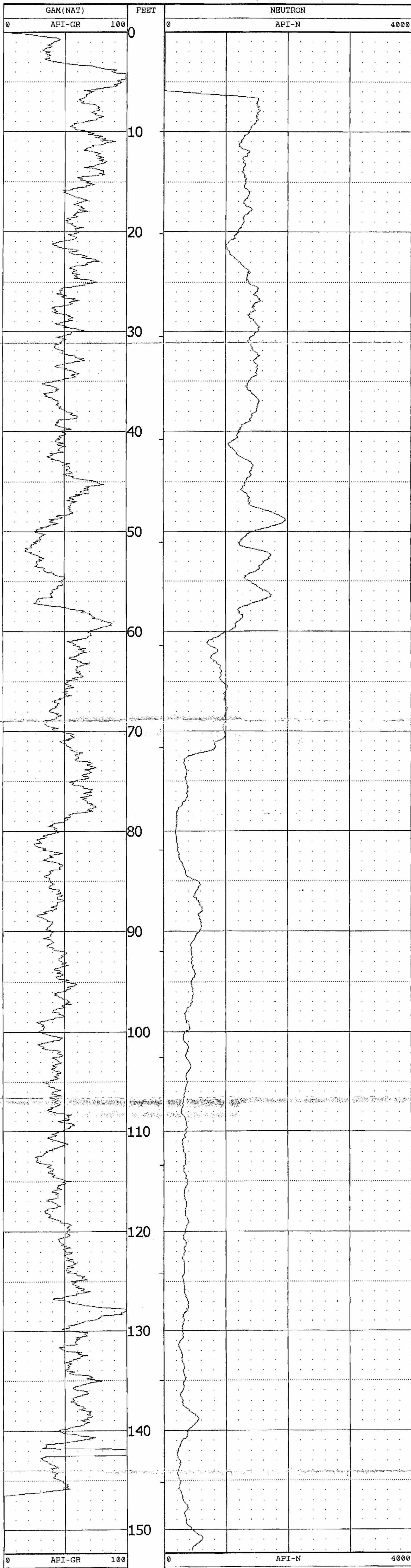

TOOL CALIBRATION 204-29 06/16/99 09:38
 TOOL 9067A
 SERIAL NUMBER 527

	DATE	TIME	SENSOR	STANDARD	RESPONSE
1	Mar24,99	08:00:59	GAM(NAT)	Default [API-GR]	Default [CPS]
2	Mar24,99	08:04:51	NEUTRON	271.000 [API-N]	124 [CPS]

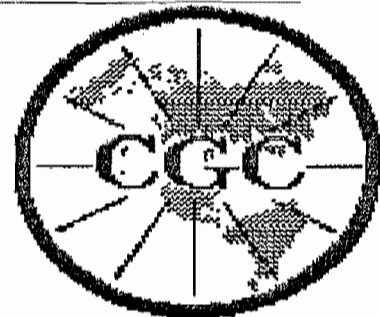

Century GEOPHYSICAL CORP.

204-31

COMPANY : PGDP	OTHER SERVICES: DOWN	
WELL : 204-31	WL=55.5	
LOCATION/FIELD : PADUCAH		
COUNTY : McCRACKEN		
STATE : KENTUCKY		
SECTION :	TOWNSHIP :	RANGE :
DATE : 06/29/99	PERMANENT DATUM :	N - 2204.97 ^{0uc}
DEPTH DRILLER : 112	LOG MEASURED FROM:	E - 1287.19 ¹¹⁸¹⁰⁰
LOG BOTTOM : 111.60	DRL MEASURED FROM:	KB :
LOG TOP : -0.20		DF :
		GL : 382.8
CASING DIAMETER :	LOGGING UNIT : TRLR	
CASING TYPE :	FIELD OFFICE : TULSA	
CASING THICKNESS: .25	RECORDED BY : T. NEAL	
BIT SIZE : 6	BOREHOLE FLUID : 0	FILE : ORIGINAL
MAGNETIC DECL. : 0	RM : 0	TYPE : 9067A
MATRIX DENSITY : 2.71	RM TEMPERATURE : 0	
NEUTRON MATRIX : Dolomite	MATRIX DELTA T : 140	THRESH: 20000

ALL SERVICES PROVIDED SUBJECT TO STANDARD TERMS AND CONDITIONS

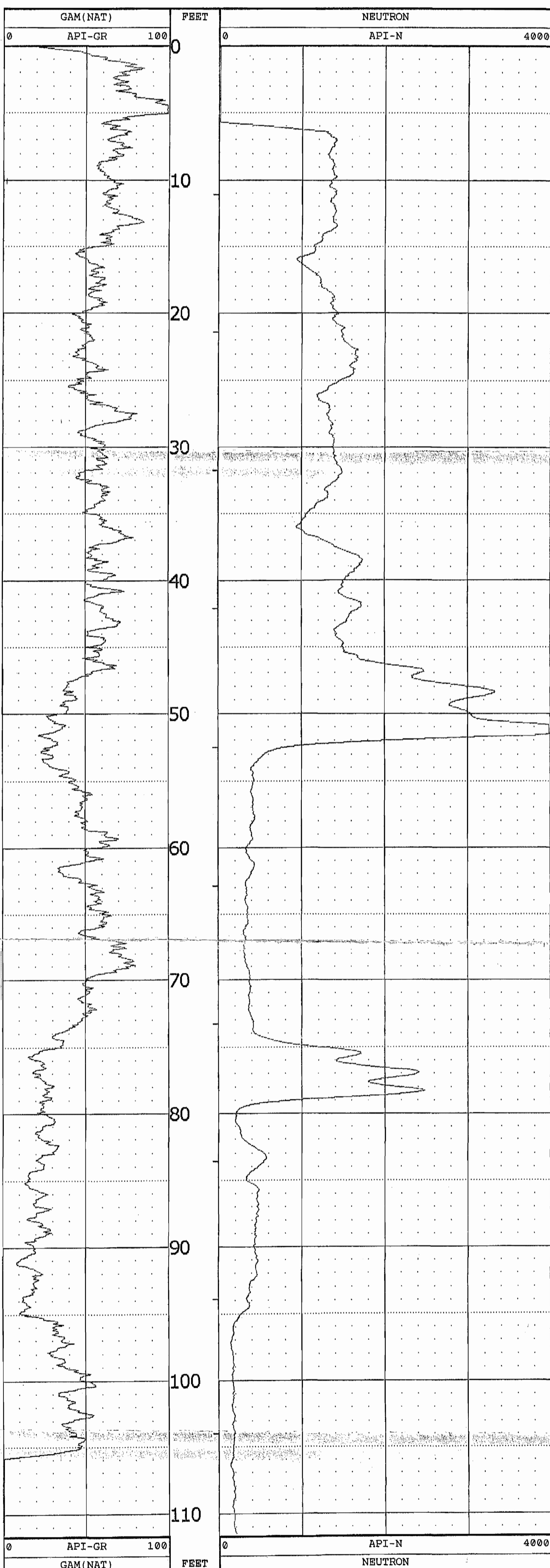

TOOL CALIBRATION 204-31 06/29/99 15:43
 TOOL 9067A
 SERIAL NUMBER 527

DATE	TIME	SENSOR	STANDARD	RESPONSE
1	Mar24,99 08:00:58	GAM(NAT)	Default [API-GR]	Default [CPS]
	Mar24,99 08:00:59	GAM(NAT)	Default [API-GR]	Default [CPS]
2	Mar24,99 08:04:51	NEUTRON	Default [API-N]	Default [CPS]
	Mar24,99 08:04:51	NEUTRON	271.000 [API-N]	124 [CPS]